

**2024 MINE SAFETY AND TRAINING SECTION
GOVERNOR'S/MINING OVERSIGHT AND
ACCOUNTABILITY COMMISSION ANNUAL REPORT**



TABLE OF CONTENTS

Cover Letter	1
Executive Summary	2
2024 Personnel of Mine Safety and Training	5
January – December 2024 Activity Report.....	6
Nevada Fatalities 1909-2024	Attachment A
Nevada Mines Directory	Attachment B

JOE LOMBARDO
Governor



DR. KRISTOPHER SANCHEZ
Director

VICTORIA CARREÓN
Administrator

RODNEY NEILS
Chief Administrative Officer

**DEPARTMENT OF BUSINESS AND INDUSTRY
DIVISION OF INDUSTRIAL RELATIONS
MINE SAFETY AND TRAINING SECTION**

February 3, 2025

Honorable Joe Lombardo, Governor
Honorable Members of Mining Oversight and Accountability Commission

RE: 2024 Annual Report of Mine Safety and Training (NRS 512.140)

Dear Honorable Governor Lombardo and members of the Mining Oversight and Accountability Commission:

NRS 512.140 requires the Administrator of the Division of Industrial Relations to submit an annual report as soon as practicable after the beginning of each calendar year on the Administrator's functions under NRS Chapter 512 during the preceding calendar year. The attached report is respectfully submitted for calendar year 2024.

Please contact our office if you have any questions.

Sincerely,

Victoria Carreon
Administrator

cc: Kristopher Sanchez, Department of Business and Industry
Ryan Cherry, Chief of Staff, Governor's Office
Christina Griffith, Program Officer II, Department of Taxation

Carson City: 1886 College Parkway, Suite 120 Carson City, Nevada 89706 - Telephone (775) 684-7085

Las Vegas: 2300 W. Sahara Ave., Suite 300, Las Vegas, Nevada 89102 - Telephone (702) 486-9131

Elko: 350 West Silver St. Elko, Nevada 89801 – Telephone (775) 389-5566

Winnemucca: 475 West Haskell St. Winnemucca, Nevada 89445 – Telephone (775) 623-6538

<https://dir.nv.gov/>

EXECUTIVE SUMMARY

Introduction

The primary mission of the Nevada Mine Safety and Training Section (MSATS) is to reduce the frequency and severity of mine accidents. Through its enforcement and education efforts, the state experienced zero work related fatalities in mining, an achievement that has not happened since 2019. In addition, the state experienced an 11% reduction in accidents when compared to 2023. Improving and protecting the health of all miners continues to be an important focus area and in 2024, two new regulatory standards were enacted to address adverse trends in mining. In April, the Federal Mine Safety and Health Administration (MSHA) issued a final crystalline silica rule to reduce miner exposures to toxic silica dust and improve respiratory protections against all airborne hazards. However, in 2012, the State of Nevada proactively recognized the dangers posed by silica exposures in mining and adopted the occupational exposure limit set forth by OSHA. This limit is equivalent to the level established in April's final rule from MSHA. Beginning July of 2024, MSHA's Safety Program for Surface Mobile Equipment went into effect. Over the last 10 years, Nevada has experienced seven fatalities involving mobile equipment. With this new standard, MSATS can assist mine operators with establishing mobile equipment programs and procedures that focus on training and education with the goal of reducing this adverse trend.

The improvements enacted to protect miners will have a lasting impact on the workforce in Nevada as mining continues to play a pivotal role in the state's economy. The state continues to be one of the leading mineral producers when it comes to gold and silver. With gold prices reaching all-time highs in 2024, MSATS anticipates more mineral exploration and new projects coming online in the future. In 2024 alone, the Nevada Gold Mines Goldrush project officially came online and is projected to employ over 570 personnel by 2026 when it is fully operational. And while Nevada will always be known for the gold it produces; lithium continues to be a high interest mineral. In 2024, the Biden administration approved the Rhyolite Ridge Lithium-Boron project in Esmeralda County. This is the second lithium project approved in recent years with the Thacker Pass mine located in Humboldt County.

The Mine Safety and Training Section anticipates an active year in 2025 with mine expansions and project startups, as well as many exploration projects. The section is poised to meet demands placed on it whether it is through its educational opportunities or compliance function.

Purpose

The purpose of this annual report is to provide a summary of the section's activities and functions to the Governor and the Mining Oversight and Accountability Commission (MOAC) in accordance with NRS 512.140.

Key Accomplishments

MSATS has two regulatory requirements starting with NRS 512.151, which requires the section to develop and conduct programs for the education and training of operators and workers on recognizing and avoiding accidents, unsafe and unhealthy working conditions.

During calendar year 2024 MSATS provided over 664 hours of training through 45 individual training sessions, an 8% increase when compared to 2023. Staff trained over 1589 students that ranged from current mine employees to those entering the career field for the first time. The staff assisted with the training and development of 70 new instructors from various mine operations and contract companies. These instructors are responsible for the education and training their employees on recognizing hazards and accident prevention.

Another aspect of the section's educational outreach is its consultations and technical assistance. These are typically provided during inspections and provides the section with an opportunity to assist operators and employees with ways to perform jobs in a safe manner while reducing accidents. In 2024, the section provided over 7100 consultations and technical assistance. This was a 51% increase over the previous year.

To support our regulatory requirements found in NRS 512.170, inspection staff members conducted 565 inspections during calendar year 2024, an 8% increase when compared to 2023. Through the course of these inspections, MSATS identified and eliminated over 934 safety and health hazards.

Additional accomplishments included filling the section's Chief Administrative Officer position and the recently established Safety Specialist position in Elko.

Key Issues

As shown above, 2024 was a successful and productive year when compared to 2023. While CY24 was more productive than the previous year, MSATS did experience several key issues. While the section has a 92% retention rate, recruiting and filling positions with qualified applicants continues to be a challenge. In most cases, employees move on from the section primarily due to pay and benefits. According to recent report from the Nevada Governor's Office of Economic Development, the average wage in mining was \$129,935 for 2024, whereas the wage for a Safety Specialist with MSATS was \$104,713 during the same period. While the section's retention rate is high, it finds itself in a constant state of training new inspection staff members which limits the section's ability to meet its regulatory requirements found in NRS 512.170, which requires each active mine/exploration site to be inspected a minimum of once per year. These shortages continue to impact the section's ability to complete a minimum of one regular inspection per year on each active mine site in the state as outlined in NRS 512.170. For CY24,

MSATS completed one regular inspection at approximately 166 of 249 (65%) active mining operations.

CURRENT PERSONNEL OF MINE SAFETY AND TRAINING SECTION

Rodney Neils, Chief Administrative Officer Carson
Alexandria Camden, Safety Manager II Elko
Lisa Olson, Administrative Assistant III Carson
Claire Sampang, Administrative Assistant II..... Carson
Joe Courts, Safety Specialist – Boiler Pressure Vessel Mine Inspector Carson
Rickie Stevens, Safety Specialist – Carson District Mine Inspector Carson
Jesi Mckee, Safety Specialist – Carson District Mine Inspector Carson
Marc Leedy, Safety Specialist – Carson District Mine Inspector..... Carson
Rebecca Graves, Industrial Hygienist I Elko
Rebecca Banks, Industrial Hygienist III Las Vegas
Dan Inman, Safety Specialist – Elko District Mine Inspector Elko
Vacant, Safety Specialist – Elko District Mine Inspector..... Elko
Mike Cardona, Safety Specialist– Las Vegas District Mine Inspector..... Las Vegas
Yvonne Petersen, Safety Specialist – Winnemucca District Mine Inspector Winnemucca
Jose Herrera, Safety Specialist – Winnemucca District Mine Inspector Winnemucca

STATE OF NEVADA

Department of Business and Industry
Division of Industrial Relations
Mine Safety and Training Section

ACTIVITY AND ACHIEVEMENT REPORT

01/01/2024 Thru 12/31/2024

Safety Inspections	566 Safety Inspections Conducted
	283 Regular Inspections Conducted
	170 Spot Inspections Conducted
	101 Non Operational Inspections Conducted
	12 Other Inspections Conducted
Enforcement Citation Activity	934 Worksite Hazards Eliminated
	927 Total Worksite Hazards Identified
	459 Conditions Corrected
	460 Notices Issued
	7 Orders Issued
Diesel Permits	3036 Diesel Permits Issued
Boiler / PV Inspections	629 Boiler/PV Inspections Conducted
Consultations	1610 Consultations Conducted
Technical Assistance	5542 Requests for Technical Assistance Received and Assistance Provided
Safety & Health Training	664 Instructor Classroom Hours
	45 Training Sessions Conducted
	1589 Total Number Trained
	368 Other Students Trained
	677 Contractors Trained
	544 Miners Trained
Reportable Accidents / Injuries	162 Accidents Reported
	9 Serious Accidents Reported
	142 Injuries Reported
Fatalities	0 Fatalities Reported

Prepared by: Lisa Olson

For: Rodney Neils
Chief Administrative Officer

NEVADA MINING INDUSTRY FATALITIES CALENDAR YEARS 1909-2024

YEAR	EMPLOYEES	FATALITIES
1909	*	22
1910	*	10
1911	*	47
1912	*	39
1913	*	24
1914	*	22
1915	*	18
1916	5,800	29
1917	6,091	31
1918	6,295	26
1919	5,500	16
1920	4,500	10
1921	4,200	9
1922	4,500	10
1923	4,300	14
1924	4,600	15
1925	6,000	19
1926	6,200	18
1927	5,800	10
1928	6,100	22
1929	6,399	17
1930	5,129	8
1931	3,504	3
1932	2,750	2
1933	3,400	1
1934	4,100	5
1935	4,345	10
1936	5,025	13
1937	5,475	11
1938	6,005	16
1939	5,914	15
1940	6,450	22
1941	6,221	21
1942	7,885	22
1943	11,425	14
1944	8,015	15
1945	3,421	6
1946	3,872	6
1947	4,165	10
1948	3,860	6
1949	3,954	55
1950	3,401	9
1951	4,167	3
1952	5,054	8

NEVADA MINING INDUSTRY FATALITIES CALENDAR YEARS 1909-2024

YEAR	EMPLOYEES	FATALITIES
1953	5,763	9
1954	6,267	14
1955	6,996	7
1956	7,830	7
1957	6,457	6
1958	4,156	6
1959	4,750	4
1960	4,762	5
1961	4,523	3
1962	4,320	3
1963	4,155	2
1964	4,684	2
1965	5,806	3
1966	6,144	2
1967	5,789	5
1968	5,662	4
1969	5,738	5
1970	5,733	3
1971	5,774	3
1972	4,409	1
1973	5,422	2
1974	7,394	2
1975	5,387	2
1976	*	2
1977	4,969	8
1978	4,976	1
1979	4,428	4
1980	8,170	2
1981	8,536	8
1982	5,487	5
1983	5,750	2
1984	6,218	4
1985	6,440	2
1986	8,255	3
1987	10,315	1
1988	13,250	3
1989	15,496	4
1990	15,911	5
1991	14,488	3
1992	14,411	4
1993	14,685	2
1994	14,068	4
1995	13,857	8
1996	14,305	5

Nevada Mining Fatality Trends

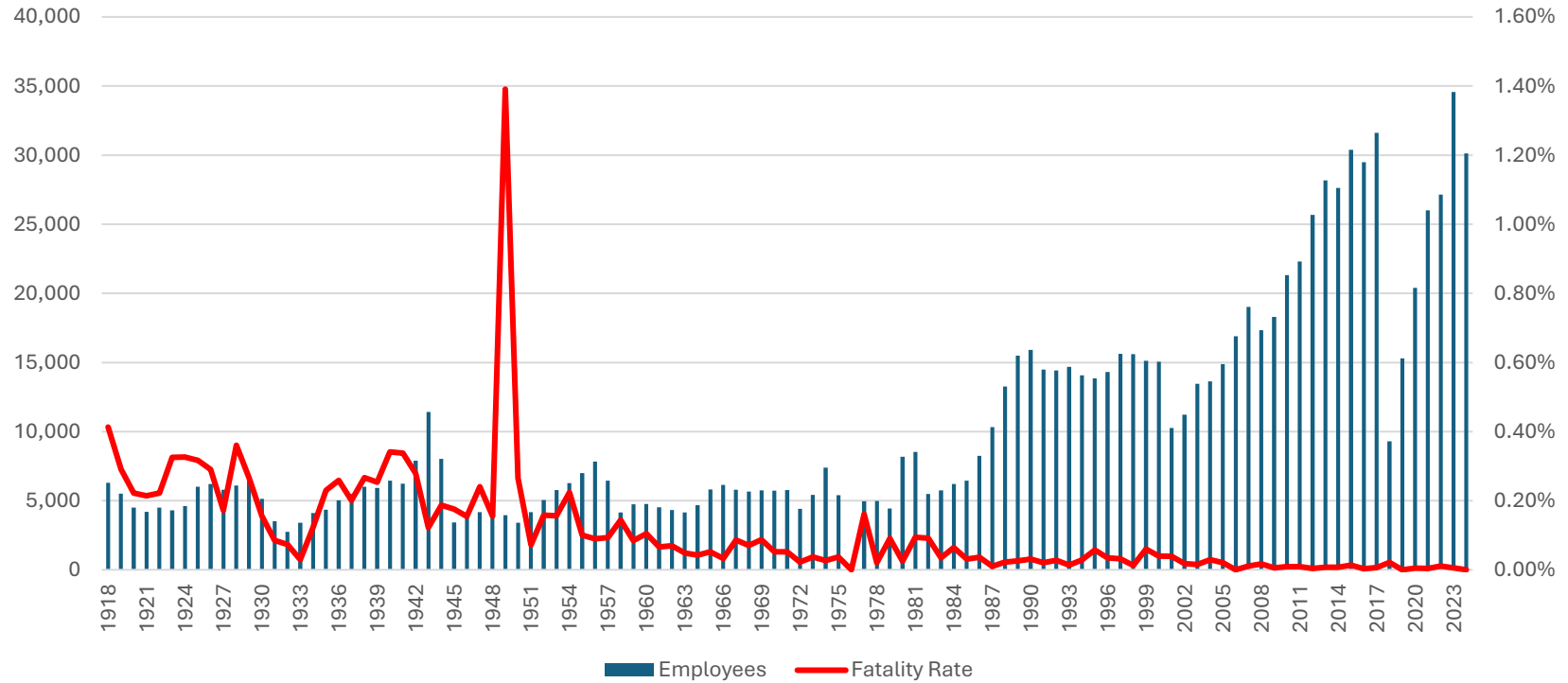

**State of Nevada
Department of Business & Industry
Division of Industrial Relations**



Directory of Nevada Mine Operations
January – December
2024

Mine Safety & Training Section

1886 College Parkway, Suite 120

Carson City, NV 89703

Telephone: (775) 684-7085

Fax: (775) 687-8259

E-Mail: mines@business.nv.gov

Website: dir.nv.gov/MSATS/home/

January 23, 2025

Active Mines Directory for 2024

CARSON CITY (510)

-
- | | | | | |
|----|------------|----------------------------|----------------|-------------------|
| 1. | Operation: | Brunswick Canyon Materials | Type: | CRUSHING |
| | Mine Loc: | SEC 12 - T15N - R20E | Mine ID: | 2602007 |
| | Operator: | Associated Crane, LLC | Contractor ID: | C0795 |
| | Contact: | Cody Hooper | Workers: | 1 |
| | Address: | PO Box 2141 | Products: | SAND; SAND/GRAVEL |
| | | Sparks, NV 89432 | County: | CARSON CITY (510) |
-
- | | | | | |
|----|------------|-------------------------------|----------------|-------------------|
| 2. | Operation: | Brunswick Canyon Materials | Type: | CRUSHING |
| | Mine Loc: | SEC 12 - T15N - R20E | Mine ID: | 2602007 |
| | Operator: | Cal-Nevada Precision Blasting | Contractor ID: | E814 |
| | Contact: | AJ Haigler | Workers: | 5 |
| | Address: | 506 East Telegraph St | Products: | SAND; SAND/GRAVEL |
| | | Carson City, NV 89701 | County: | CARSON CITY (510) |
-
- | | | | | |
|----|------------|------------------------------|----------------|-------------------|
| 3. | Operation: | Brunswick Canyon Materials | Type: | CRUSHING |
| | Mine Loc: | SEC 12 - T15N - R20E | Mine ID: | 2602007 |
| | Operator: | Granite Construction Company | Contractor ID: | N50 |
| | Contact: | Shane Tack | Workers: | 5 |
| | Address: | 1900 Glendale Ave | Products: | SAND; SAND/GRAVEL |
| | | Sparks, NV 89431 | County: | CARSON CITY (510) |
-
- | | | | | |
|----|------------|--------------------------------|----------------|--------------------|
| 4. | Operation: | Carson Quarry Prod | Type: | CRUSHING SCREENING |
| | Mine Loc: | SEC 31 - T16N - R20E | Mine ID: | 2602467 |
| | Operator: | Al's Excavating & Grading Inc. | Contractor ID: | |
| | Contact: | Alex Bernhard | Workers: | 2 |
| | Address: | 2441 Fairview Drive | Products: | SAND; SAND/GRAVEL |
| | | Carson City, NV 89701 | County: | CARSON CITY (510) |
-

Active Mines Directory for 2024

CARSON CITY (510)

5.	Operation:	Gold Resource Corp County Line	Type:	DRILLING
	Mine Loc:	35 - 11 - 35E	Mine ID:	NONE
	Operator:	New Frontier Drilling - Rig #W750	Contractor ID:	A0210
	Contact:	Bruce Meyer	Workers:	3
	Address:	2816 Tennyson St	Products:	
		Lincoln, NE 68516	County:	CARSON CITY (510)
<hr/>				
6.	Operation:	Goni Pit	Type:	CRUSHING SCREENING
	Mine Loc:	SEC 20 - T16N - R20E	Mine ID:	2602647
	Operator:	Cal-Nevada Precision Blasting	Contractor ID:	E814
	Contact:	AJ Haigler	Workers:	2
	Address:	506 East Telegraph St	Products:	SAND/GRAVEL
		Carson City, NV 89701	County:	CARSON CITY (510)
<hr/>				
7.	Operation:	Goni Pit	Type:	CRUSHING SCREENING
	Mine Loc:	SEC 20 - T16N - R20E	Mine ID:	2602647
	Operator:	CINDERLITE TRUCKING CORP	Contractor ID:	NONE
	Contact:	MIKE WETENKAMP	Workers:	4
	Address:	1665 SOUTH SUTRO TERRACE	Products:	SAND/GRAVEL
		CARSON CITY, NV 89706	County:	CARSON CITY (510)
<hr/>				
8.	Operation:	Portable #3	Type:	SAND & GRAVEL
	Mine Loc:	SEC 3 - T16N - R20E	Mine ID:	2602847
	Operator:	Cinderlite Trucking Corp	Contractor ID:	
	Contact:	Greg Lehman	Workers:	4
	Address:	1665 South Sutro Terrace	Products:	SAND/GRAVEL
		Carson City, NV 89706	County:	CARSON CITY (510)

CARSON CITY (510) Total Number of Operations : 8

Total Number of Workers : 26

Active Mines Directory for 2024

CHURCHILL (001)

-
- | | | | | |
|----|------------|-------------------------|----------------|--------------------|
| 1. | Operation: | 7 X 20 JCI SCREEN #1494 | Type: | CRUSHING SCREENING |
| | Mine Loc: | SEC 3 - T19N - R26E | Mine ID: | NONE |
| | Operator: | A & K Earthmovers | Contractor ID: | |
| | Contact: | Colton Hiatt | Workers: | 3 |
| | Address: | P. O. Box 1059 | Products: | SAND/GRAVEL |
| | | 515 Windmill Drive | | |
| | | Fallon, NV 89406 | County: | CHURCHILL (001) |
-
- | | | | | |
|----|------------|--------------------------|----------------|-----------------|
| 2. | Operation: | Baxter | Type: | OTHER METHODS |
| | Mine Loc: | 5,6,7,8 - 0140N - 037.0E | Mine ID: | NONE |
| | Operator: | BRAVADA GOLD CORP | Contractor ID: | |
| | Contact: | JOSEPH KIZIS JR. | Workers: | 2 |
| | Address: | 4790 CAUGHLIN PARKWAY | Products: | |
| | | #207 | | |
| | | RENO, NV 89519 | County: | CHURCHILL (001) |
-
- | | | | | |
|----|------------|-------------------------------|----------------|--------------------|
| 3. | Operation: | Black Mountain | Type: | CRUSHING SCREENING |
| | Mine Loc: | SEC 33 - T21N - R25E | Mine ID: | 2602228 |
| | Operator: | Cal-Nevada Precision Blasting | Contractor ID: | E814 |
| | Contact: | AJ Haigler | Workers: | 4 |
| | Address: | 506 East Telegraph St | Products: | BASE ROCK |
| | | Carson City, NV 89701 | County: | CHURCHILL (001) |
-
- | | | | | |
|----|------------|-------------------------|----------------|--------------------|
| 4. | Operation: | Black Mountain | Type: | CRUSHING SCREENING |
| | Mine Loc: | SEC 33 - T21N - R25E | Mine ID: | 2602228 |
| | Operator: | GOPHER CONSTRUCTION INC | Contractor ID: | F045 |
| | Contact: | DON TIBBALS | Workers: | 5 |
| | Address: | 1625 E NEWLANDS | Products: | BASE ROCK |
| | | FERNLEY, NV 89408 | County: | CHURCHILL (001) |
-

Active Mines Directory for 2024

CHURCHILL (001)

5.	Operation:	BLACK MOUNTAIN MINE	Type:	CRUSHING SCREENING
	Mine Loc:	SEC 33 - T21N - R25E	Mine ID:	2602228
	Operator:	BLACK MOUNTAIN INDUSTRIAL MINERALS, LLC	Contractor ID:	NONE
	Contact:	BRAD SLENDER	Workers:	9
	Address:	50 OAK COURT	Products:	ROCK; SAND
		SUITE 210		
		FALLON, NV 11111	County:	CHURCHILL (001)
<hr/>				
6.	Operation:	Buena Vista	Type:	DRILLING
	Mine Loc:	S4 - T24N - R345	Mine ID:	NONE
	Operator:	Harris Exploration & Drilling-Rig #2	Contractor ID:	x4p
	Contact:	Garth Patterson	Workers:	2
	Address:	PO Box 5579	Products:	
		Fallon, NV 89409	County:	CHURCHILL (001)
<hr/>				
7.	Operation:	Cedar Rapids Cone	Type:	SCREENING
	Mine Loc:	SEC 17 - T16N - R29E	Mine ID:	2601045
	Operator:	HISKETT & SON	Contractor ID:	2601045
	Contact:	STAN LATTIN	Workers:	2
	Address:	PO BOX 5009	Products:	SAND; SAND/GRAVEL
		FALLON, NV 89406	County:	CHURCHILL (001)
<hr/>				
8.	Operation:	Churchill Quarry	Type:	DRILLING
	Mine Loc:	SEC 31 - T25N - R29E	Mine ID:	
	Operator:	BRAHMA GROUP INC	Contractor ID:	H409
	Contact:	Anthony Hayden	Workers:	20
	Address:	1132 WEST 500 SOUTH	Products:	LIMESTONE
		SALT LAKE CITY, UT 84101	County:	CHURCHILL (001)

Active Mines Directory for 2024

CHURCHILL (001)

9.	Operation:	Churchill Quarry	Type:	DRILLING
	Mine Loc:	SEC 31 - T25N - R29E	Mine ID:	
	Operator:	Cal-Nevada Precision Blasting	Contractor ID:	E814
	Contact:	AJ Haigler	Workers:	1
	Address:	506 East Telegraph St	Products:	LIMESTONE
		Carson City, NV 89701	County:	CHURCHILL (001)

10.	Operation:	Churchill Quarry	Type:	DRILLING
	Mine Loc:	SEC 31 - T25N - R29E	Mine ID:	
	Operator:	Nevada Cement Company	Contractor ID:	
	Contact:	Ben Bufmack	Workers:	3
	Address:	PO Box 840	Products:	LIMESTONE
		Fernley, NV 89408	County:	CHURCHILL (001)

11.	Operation:	Churchill Quarry	Type:	DRILLING
	Mine Loc:	SEC 31 - T25N - R29E	Mine ID:	
	Operator:	WESCO	Contractor ID:	NFU
	Contact:	Jared Fredrick	Workers:	7
	Address:	3135 S Richmond Street	Products:	LIMESTONE
		Salt Lake City, UT 84106	County:	CHURCHILL (001)

12.	Operation:	Farm District Road Pit	Type:	CONSTRUCTION
	Mine Loc:	SEC 19 - T20N - R26E	Mine ID:	2601510
	Operator:	A & K Earthmovers	Contractor ID:	
	Contact:	Colton Hiatt	Workers:	4
	Address:	P. O. Box 1059	Products:	SAND/GRAVEL
		515 Windmill Drive		
		Fallon, NV 89406	County:	CHURCHILL (001)

Active Mines Directory for 2024

CHURCHILL (001)

13.	Operation:	Fernley Operations	Type:	CRUSHING
	Mine Loc:	SEC 29 - T28N - R27E	Mine ID:	2601950
	Operator:	Hunt and Sons Inc.	Contractor ID:	B6132
	Contact:	Kevin Riley	Workers:	1
	Address:	8989 West US Hwy 50	Products:	DIATOMITE
		Ely, NV 89301	County:	CHURCHILL (001)

14.	Operation:	Fernley Operations	Type:	CRUSHING
	Mine Loc:	SEC 29 - T28N - R27E	Mine ID:	2601950
	Operator:	Mountain West Industrial	Contractor ID:	B1515
	Contact:	Tyler McMullin	Workers:	2
	Address:	370 East 500 South	Products:	DIATOMITE
		Suite 140		
		Salt Lake City, UT 84111	County:	CHURCHILL (001)

15.	Operation:	Fernley Operations	Type:	CRUSHING
	Mine Loc:	SEC 29 - T28N - R27E	Mine ID:	2601950
	Operator:	O&M Industries	Contractor ID:	LGH
	Contact:	Rob McBeth	Workers:	5
	Address:	5901 Ericson Way	Products:	DIATOMITE
		Arcata, CA 95521	County:	CHURCHILL (001)

16.	Operation:	Fernley Operations	Type:	CRUSHING
	Mine Loc:	SEC 29 - T28N - R27E	Mine ID:	2601950
	Operator:	Redi Services LLC	Contractor ID:	M586
	Contact:	Clint Condos	Workers:	0
	Address:	2080 Griffin St	Products:	DIATOMITE
		Carlin, NV 89822	County:	CHURCHILL (001)

Active Mines Directory for 2024

CHURCHILL (001)

17.	Operation:	Fernley Operations	Type:	CRUSHING
	Mine Loc:	SEC 29 - T28N - R27E	Mine ID:	2601950
	Operator:	US Silica Company	Contractor ID:	
	Contact:	Chris Axness	Workers:	44
	Address:	595 Dartmouth St	Products:	DIATOMITE
		Lovelock, NV 89419	County:	CHURCHILL (001)

18.	Operation:	Fernley Operations	Type:	CRUSHING
	Mine Loc:	SEC 29 - T28N - R27E	Mine ID:	2601950
	Operator:	Walker Lake Disposal Inc.	Contractor ID:	
	Contact:	Joe Peters	Workers:	8
	Address:	8383 Reno Hwy	Products:	DIATOMITE
		Fallon, NV 89406	County:	CHURCHILL (001)

19.	Operation:	Fondaway Canyon Exploration Project	Type:	DRILLING
	Mine Loc:	SEC 1, 6 - T22N - R33, 34E	Mine ID:	NONE
	Operator:	National EWP Inc - Rig #101	Contractor ID:	A0509
	Contact:	Joey Gaylord	Workers:	12
	Address:	3707 Manzanita LN	Products:	
		Elko, NV 89801	County:	CHURCHILL (001)

20.	Operation:	Fondaway Canyon Exploration Project	Type:	DRILLING
	Mine Loc:	SEC 1, 6 - T22N - R33, 34E	Mine ID:	NONE
	Operator:	Pinion Exploration Inc.	Contractor ID:	K920
	Contact:	Dustin Henderson	Workers:	2
	Address:	P. O. Box 485	Products:	
		Battle Mountain, NV 89820	County:	CHURCHILL (001)

Active Mines Directory for 2024

CHURCHILL (001)

21.	Operation:	Grimes Pit	Type:	SCREENING
	Mine Loc:	SEC 22 - T18N - R30E	Mine ID:	NONE
	Operator:	Truckee Carson Irrigation District	Contractor ID:	
	Contact:	Cody Biggs	Workers:	3
	Address:	P. O. Box 1356	Products:	SAND/GRAVEL
		Fallon, NV 89407	County:	CHURCHILL (001)
<hr/>				
22.	Operation:	HARRIS EXPLORATION & DRILLING - MAIN SHOP	Type:	MAINTENANCE FACILITY
	Mine Loc:	SEC 13 - T19N - R37E	Mine ID:	NONE
	Operator:	Harris Exploration & Drilling - Rig #23	Contractor ID:	X4P
	Contact:	PATRICK HARRIS	Workers:	3
	Address:	P. O. Box 81805	Products:	N/A
		3065 Rosecrans Place, Suite 107		
		San Diego, CA 92110	County:	CHURCHILL (001)
<hr/>				
23.	Operation:	Hazen Pit	Type:	MULTILPE BENCH
	Mine Loc:	SEC 6,9,18,23 - T19N - R26E	Mine ID:	2600679
	Operator:	Joy Engineering	Contractor ID:	A6205
	Contact:	Rick Joy	Workers:	7
	Address:	1584 Wolf Meadows Lane	Products:	DIATOMITE
		Portola, CA 96122	County:	CHURCHILL (001)
<hr/>				
24.	Operation:	Hazen Pit	Type:	MULTILPE BENCH
	Mine Loc:	SEC 6,9,18,23 - T19N - R26E	Mine ID:	2600679
	Operator:	Rolling Rock LLC	Contractor ID:	C4865
	Contact:	Joe Goss	Workers:	4
	Address:	475 Territory Rd	Products:	DIATOMITE
		Dayton, NV 89403	County:	CHURCHILL (001)

Active Mines Directory for 2024

CHURCHILL (001)

25. Operation:	Hazen Pit	Type:	MULTILPE BENCH
Mine Loc:	SEC 6,9,18,23 - T19N - R26E	Mine ID:	2600679
Operator:	US Silica Company	Contractor ID:	
Contact:	Chris Axness	Workers:	3
Address:	595 Dartmouth St	Products:	DIATOMITE
	Lovelock, NV 89419	County:	CHURCHILL (001)

26. Operation:	JCI #1336	Type:	SAND & GRAVEL
Mine Loc:	SEC 3 - T19N - R26E	Mine ID:	2602833
Operator:	A & K Earthmovers	Contractor ID:	
Contact:	Colton Hiatt	Workers:	5
Address:	P. O. Box 1059	Products:	SAND/GRAVEL
	515 Windmill Drive		
	Fallon, NV 89406	County:	CHURCHILL (001)

27. Operation:	JCI #1336	Type:	SAND & GRAVEL
Mine Loc:	SEC 3 - T19N - R26E	Mine ID:	2602833
Operator:	Cal-Nevada Precision Blasting	Contractor ID:	E814
Contact:	AJ Haigler	Workers:	1
Address:	506 East Telegraph St	Products:	SAND/GRAVEL
	Carson City, NV 89701	County:	CHURCHILL (001)

28. Operation:	JCI #1336	Type:	SAND & GRAVEL
Mine Loc:	SEC 3 - T19N - R26E	Mine ID:	2602833
Operator:	Truckee Carson Irrigation District	Contractor ID:	
Contact:	Cody Biggs	Workers:	2
Address:	P. O. Box 1356	Products:	SAND/GRAVEL
	Fallon, NV 89407	County:	CHURCHILL (001)

Active Mines Directory for 2024

CHURCHILL (001)

29.	Operation:	Leeteville	Type:	SAND & GRAVEL
	Mine Loc:	- -	Mine ID:	2602189
	Operator:	BJ Rees Enterprise	Contractor ID:	
	Contact:	Blaine Rees	Workers:	0
	Address:	PO Box 358	Products:	
		Coalville, UT 84017	County:	CHURCHILL (001)

30.	Operation:	MAIN OFFICE AND SHOP	Type:	DRILLING
	Mine Loc:	SEC 26 - T19N - R28E	Mine ID:	A0210
	Operator:	New Frontier Drilling	Contractor ID:	A0210
	Contact:	Bruce Meyer	Workers:	2
	Address:	2816 Tennyson St	Products:	N/A
		Lincoln, NE 68516	County:	CHURCHILL (001)

31.	Operation:	Nightingale Pit	Type:	MULTIPLE BENCH
	Mine Loc:	SEC 20 - T24N - R26E	Mine ID:	
	Operator:	IMERY'S MINERALS CALIFORNIA INCORPORATED	Contractor ID:	2600816
	Contact:	TONY SUMNER	Workers:	2
	Address:	100 FRONT STREET	Products:	DIATOMITE
		FERNLEY, NV 89408	County:	CHURCHILL (001)

32.	Operation:	Popcorn Mine	Type:	SINGLE BENCH
	Mine Loc:	SEC 19, 24 - T16N - R28, 29E	Mine ID:	2602236
	Operator:	US Silica Company	Contractor ID:	
	Contact:	Chris Axness	Workers:	8
	Address:	595 Dartmouth St	Products:	PERLITE
		Lovelock, NV 89419	County:	CHURCHILL (001)

Active Mines Directory for 2024

CHURCHILL (001)

33.	Operation:	Popcorn Mine	Type:	SINGLE BENCH
	Mine Loc:	SEC 19, 24 - T16N - R28, 29E	Mine ID:	2602236
	Operator:	WESCO	Contractor ID:	NFU
	Contact:	Jared Fredrick	Workers:	4
	Address:	3135 S Richmond Street	Products:	PERLITE
		Salt Lake City, UT 84106	County:	CHURCHILL (001)

34.	Operation:	Salt Flat	Type:	SCALPING SCREENING
	Mine Loc:	SEC 12 - T16N - R31E	Mine ID:	2600347
	Operator:	Salt Flat	Contractor ID:	2600347
	Contact:	Tom Huckaby	Workers:	2
	Address:	PO Box 1434	Products:	SALT
		FALLON, NV 89406	County:	CHURCHILL (001)

35.	Operation:	Salt Wells Pit	Type:	CRUSHING SCREENING
	Mine Loc:	SEC 31 - T18N - R31E	Mine ID:	2600687
	Operator:	CHURCHILL COUNTY ROAD DEPT	Contractor ID:	2600442
	Contact:	ALAN GOODALE	Workers:	1
	Address:	330 NORTH BROADWAY ST	Products:	SAND; SAND/GRAVEL
		FALLON, NV 89406	County:	CHURCHILL (001)

36.	Operation:	SHOP - OFFICE FACILITIES	Type:	CRUSHING
	Mine Loc:	SEC 14 - T16N - R28E	Mine ID:	NONE
	Operator:	A & K Earthmovers	Contractor ID:	
	Contact:	Colton Hiatt	Workers:	6
	Address:	P. O. Box 1059	Products:	SAND/GRAVEL
		515 Windmill Drive		
		Fallon, NV 89406	County:	CHURCHILL (001)

Active Mines Directory for 2024

CHURCHILL (001)

37. Operation:	TCID - HAZEN Pit	Type:	SAND & GRAVEL
Mine Loc:	30 - 20N - 26E	Mine ID:	NONE
Operator:	Truckee Carson Irrigation District	Contractor ID:	
Contact:	Cody Biggs	Workers:	2
Address:	P. O. Box 1356	Products:	SAND/GRAVEL
	Fallon, NV 89407	County:	CHURCHILL (001)

38. Operation:	US SILICA	Type:	MAINTENANCE FACILITY
Mine Loc:	29 - T23N - R27E	Mine ID:	2601950
Operator:	Mountain West Industrial	Contractor ID:	B1515
Contact:	Tyler McMullin	Workers:	2
Address:	370 East 500 South	Products:	
	Suite 140		
	Salt Lake City, UT 84111	County:	CHURCHILL (001)

CHURCHILL (001) Total Number of Operations : 38

Total Number of Workers : 193

Active Mines Directory for 2024

CLARK (003)

1.	Operation:	Apex 40	Type:	NOT LISTED
	Mine Loc:	- -	Mine ID:	2602330
	Operator:	Las Vegas Paving Corp	Contractor ID:	
	Contact:	Heath Helgren	Workers:	4
	Address:	4420 South Decatur Blvd	Products:	
		Las Vegas, NV 89103	County:	CLARK (003)
<hr/>				
2.	Operation:	Apex 410	Type:	CRUSHING SCREENING
	Mine Loc:	SEC 26 - T18S - R63E	Mine ID:	2602232
	Operator:	BRAHMA GROUP INC	Contractor ID:	H409
	Contact:	Anthony Hayden	Workers:	10
	Address:	1132 WEST 500 SOUTH	Products:	SAND/GRAVEL
		SALT LAKE CITY, UT 84101	County:	CLARK (003)
<hr/>				
3.	Operation:	Apex 410	Type:	CRUSHING SCREENING
	Mine Loc:	SEC 26 - T18S - R63E	Mine ID:	2602232
	Operator:	LAS VEGAS PAVING CORP	Contractor ID:	
	Contact:	Pat Millis	Workers:	7
	Address:	4420 South Decatur Boulevard	Products:	SAND/GRAVEL
		Las Vegas, NV 89103	County:	CLARK (003)
<hr/>				
4.	Operation:	Apex Landfill	Type:	CRUSHING, SCREENING
	Mine Loc:	SEC 19 - T18S - R64E	Mine ID:	2602279
	Operator:	LAS VEGAS PAVING CORP	Contractor ID:	2602230
	Contact:	JAY SMITH	Workers:	25
	Address:	4420 SOUTH DECATUR BLVD	Products:	SAND; SAND/GRAVEL
		LAS VEGAS, NV 89103	County:	CLARK (003)

Active Mines Directory for 2024

CLARK (003)

5. Operation:	Apex Plant and Quarry	Type:	MULTIPLE BENCH CALCINING, HYDRATI
Mine Loc:	SEC 26 - T18S - R63E	Mine ID:	2600081
Operator:	Boart Longyear Co - Rig #746	Contractor ID:	Y12
Contact:	Art Steelman	Workers:	3
Address:	PO Box 2748	Products:	LIME
	Elko, NV 89803	County:	CLARK (003)

6. Operation:	Apex Plant and Quarry	Type:	MULTIPLE BENCH CALCINING, HYDRATI
Mine Loc:	SEC 26 - T18S - R63E	Mine ID:	2600081
Operator:	BRAHMA GROUP INC	Contractor ID:	H409
Contact:	Anthony Hayden	Workers:	10
Address:	1132 WEST 500 SOUTH	Products:	LIME
	SALT LAKE CITY, UT 84101	County:	CLARK (003)

7. Operation:	Apex Plant and Quarry	Type:	MULTIPLE BENCH CALCINING, HYDRATI
Mine Loc:	SEC 26 - T18S - R63E	Mine ID:	2600081
Operator:	LHOIST NORTH AMERICA	Contractor ID:	00084
Contact:	Casey Piland	Workers:	110
Address:	12101 Las Vegas Blvd	Products:	LIME
	N. Las Vegas, NV 89165	County:	CLARK (003)

8. Operation:	Apex Plant and Quarry	Type:	MULTIPLE BENCH CALCINING, HYDRATI
Mine Loc:	SEC 26 - T18S - R63E	Mine ID:	2600081
Operator:	Total Western, Inc.	Contractor ID:	M203
Contact:	Sean Brennan	Workers:	15
Address:	8049 Somerset Blvd	Products:	LIME
	Paramount, CA 90723	County:	CLARK (003)

Active Mines Directory for 2024

CLARK (003)

9.	Operation:	Apex Portable 1	Type:	PORTABLE
	Mine Loc:	- -	Mine ID:	2602901
	Operator:	Apex Material LLC	Contractor ID:	
	Contact:	Brandon Conrad	Workers:	5
	Address:	2750 Marion Drive	Products:	
		Las Vegas, NV 89115	County:	CLARK (003)
<hr/>				
10.	Operation:	Blue Diamond Crusher	Type:	CRUSHING SCREENING
	Mine Loc:	SEC 21 - T22S - R63E	Mine ID:	2602375
	Operator:	LAS VEGAS PAVING CORP	Contractor ID:	2602375
	Contact:	ROBERT L MENENHALL	Workers:	26
	Address:	4420 S DECATUR AVENUE	Products:	SAND; SAND/GRAVEL
		LAS VEGAS, NV 89103	County:	CLARK (003)
<hr/>				
11.	Operation:	Blue Diamond Hill	Type:	CRUSHING SCREENING
	Mine Loc:	SEC 29, 30 - T21S - R59E	Mine ID:	2600097
	Operator:	GYPSUM RESOURCES LLC	Contractor ID:	NONE
	Contact:	JAMES RHODES TRUST	Workers:	47
	Address:	8912 SPANISH RIDGE	Products:	GYPSUM
		SUITE 200		
		LAS VEGAS, NV 89119	County:	CLARK (003)
<hr/>				
12.	Operation:	Boulder Ranch Quarry	Type:	CRUSHING SCREENING
	Mine Loc:	SEC 22 - T23S - R63E	Mine ID:	2600438
	Operator:	CTC CRUSHING LLC	Contractor ID:	2002031201
	Contact:	BILL WADLEY	Workers:	26
	Address:	250 PILOT RD STE 160	Products:	SAND/GRAVEL
		LAS VEGAS, NV 89119	County:	CLARK (003)

Active Mines Directory for 2024

CLARK (003)

13. Operation:	Chase-1SL	Type:	SAND & GRAVEL
Mine Loc:	SEC 22 - T28S - R63E	Mine ID:	2602406
Operator:	Chase Crushing LLC	Contractor ID:	
Contact:	Scott Jones	Workers:	6
Address:	951 Wigwam Pkwy	Products:	DECORATIVE ROCK
	Henderson, NV 89014	County:	CLARK (003)

14. Operation:	CHASE-3CP	Type:	SAND & GRAVEL
Mine Loc:	SEC 20 - T28S - R61E	Mine ID:	0202857
Operator:	Chase Crushing LLC	Contractor ID:	
Contact:	Scott Jones	Workers:	6
Address:	951 Wigwam Pkwy	Products:	DECORATIVE ROCK
	Henderson, NV 89014	County:	CLARK (003)

15. Operation:	Copper Rose	Type:	OTHER METHODS
Mine Loc:	SEC 29 - T28S - R61E	Mine ID:	2602533
Operator:	Desert Deco Rock LLC	Contractor ID:	
Contact:	William "Ira" Smith	Workers:	4
Address:	P. O. Box 1569	Products:	DECORATIVE ROCK
	Searchlight, NV 89046	County:	CLARK (003)

16. Operation:	Eldorado	Type:	OTHER METHODS
Mine Loc:	SEC 6 - T26S - R64E	Mine ID:	2602552
Operator:	Desert Deco Rock LLC	Contractor ID:	
Contact:	William "Ira" Smith	Workers:	3
Address:	P. O. Box 1569	Products:	DECORATIVE ROCK
	Searchlight, NV 89046	County:	CLARK (003)

Active Mines Directory for 2024

CLARK (003)

17.	Operation:	Eldorado	Type:	SAND & GRAVEL
	Mine Loc:	- -	Mine ID:	2602904
	Operator:	Spec Aggregates	Contractor ID:	
	Contact:	Troy Pierson	Workers:	6
	Address:	4129 W Cheyenne Ave	Products:	
		North Las Vegas, NV 89032	County:	CLARK (003)

18.	Operation:	Fisher Industries Plant 24	Type:	SAND & GRAVEL
	Mine Loc:	SEC - T - R	Mine ID:	4801488
	Operator:	Fisher Sand & Gravel Co.	Contractor ID:	
	Contact:	Beau Beard	Workers:	3
	Address:	P. O. Box 1034	Products:	SAND/GRAVEL
		3020 Energy Drive	County:	CLARK (003)
		Dickinson, ND 58602		

19.	Operation:	Jean Plant	Type:	CRUSHING SCREENING
	Mine Loc:	SEC 16 - T25S - R60E	Mine ID:	2602520
	Operator:	Robertson's Ready Mix	Contractor ID:	
	Contact:	mitsubishi corp	Workers:	11
	Address:	151 CASSIA WAY	Products:	SAND/GRAVEL
		HENDERSON, NV 89014	County:	CLARK (003)

20.	Operation:	Jericho Quarry	Type:	CRUSHING SCREENING
	Mine Loc:	SEC 33 - T22S - R63E	Mine ID:	2602600
	Operator:	CTC Crushing, LLC	Contractor ID:	
	Contact:	Kyle Rajk	Workers:	9
	Address:	1045 Palms Airport Drive	Products:	DECORATIVE ROCK
		Suite 110	County:	CLARK (003)
		Las Vegas, NV 89119		

Active Mines Directory for 2024

CLARK (003)

21.	Operation:	Lake View Quarry	Type:	CRUSHING SCREENING
	Mine Loc:	SEC 30 - T20S - R64E	Mine ID:	2602386
	Operator:	CALPORTLAND	Contractor ID:	
	Contact:	Matthew Meyer	Workers:	6
	Address:	10655 W. Park Run Dr.	Products:	GYP SUM
		Suite 275		
		LAS VEGAS, NV 89144	County:	CLARK (003)
<hr/>				
22.	Operation:	Lake View Quarry	Type:	CRUSHING SCREENING
	Mine Loc:	SEC 30 - T20S - R64E	Mine ID:	2602386
	Operator:	H LIMA NEVADA LLC	Contractor ID:	2602386
	Contact:	MIKE LIMA	Workers:	10
	Address:	704 E YOSEMITE AVENUE	Products:	GYP SUM
		MANTECA, CA 95336	County:	CLARK (003)
<hr/>				
23.	Operation:	LASM-2095	Type:	SAND & GRAVEL
	Mine Loc:	SEC 14 - T23S - R63E	Mine ID:	2602873
	Operator:	Monarch Mountain Minerals & Aggregates, LLC	Contractor ID:	
	Contact:	Dustin Porter	Workers:	7
	Address:	5 Concourse Parkway	Products:	
		Suite 1900		
		Atlanta, GA 30328	County:	CLARK (003)
<hr/>				
24.	Operation:	Legacy Rock Portable	Type:	CRUSHING SCREENING
	Mine Loc:	SEC 41 - T16S - R67E	Mine ID:	2602287
	Operator:	Legacy Rock Inc	Contractor ID:	2602287
	Contact:	Scott Whipple	Workers:	2
	Address:	P. O. Box 1335	Products:	DECORATIVE ROCK; SAND; SAND/GRAVEL
		Logandale, NV 89021	County:	CLARK (003)

Active Mines Directory for 2024

CLARK (003)

25.	Operation:	Lone Mountain Pit	Type:	CRUSHING SCREENING
	Mine Loc:	SEC 35, 36 - T19S - R59E	Mine ID:	2601602
	Operator:	LAS VEGAS PAVING CORP	Contractor ID:	
	Contact:	Pat Millis	Workers:	19
	Address:	4420 South Decator Boulevard	Products:	SAND; SAND/GRAVEL
		Las Vegas, NV 89103	County:	CLARK (003)

26.	Operation:	Lone Mountain Pit	Type:	CRUSHING SCREENING
	Mine Loc:	SEC 36 - T19S - R59E	Mine ID:	2602142
	Operator:	NEVADA READY MIX CORP	Contractor ID:	2600492
	Contact:	Larry Miller	Workers:	37
	Address:	151 Cassia Way	Products:	SAND; SAND/GRAVEL
		Henderson, NV 89014	County:	CLARK (003)

27.	Operation:	Lone Mountain Pit	Type:	CRUSHING SCREENING
	Mine Loc:	SEC 36 - T19S - R59E	Mine ID:	2602142
	Operator:	Sandex Inc	Contractor ID:	LNS
	Contact:	Lee Sanders	Workers:	2
	Address:	P. O. Box 1578	Products:	SAND; SAND/GRAVEL
		Cedar City, UT 84720	County:	CLARK (003)

28.	Operation:	Lone Mountain Pit	Type:	CRUSHING SCREENING
	Mine Loc:	SEC 35, 36 - T19S - R59E	Mine ID:	2601602
	Operator:	Sandex Inc	Contractor ID:	LNS
	Contact:	Lee Sanders	Workers:	2
	Address:	P. O. Box 1578	Products:	SAND; SAND/GRAVEL
		Cedar City, UT 84720	County:	CLARK (003)

Active Mines Directory for 2024

CLARK (003)

29.	Operation:	Mel Clark Inc.	Type:	SAND & GRAVEL
	Mine Loc:	SEC 1 - T20S - R59E	Mine ID:	2602139
	Operator:	Mel Clark, Inc.	Contractor ID:	
	Contact:	Darrell Moser	Workers:	4
	Address:	P. O. Box 752677	Products:	SAND/GRAVEL
		Las Vegas, NV 89136	County:	CLARK (003)
<hr/>				
30.	Operation:	Mesquite NV BLM Pit	Type:	SAND & GRAVEL
	Mine Loc:	SEC 20 - T13S - R71E	Mine ID:	2602608
	Operator:	BJ Rees Enterprise	Contractor ID:	
	Contact:	Blaine Rees	Workers:	7
	Address:	PO Box 358	Products:	SAND/GRAVEL
		Coalville, UT 84017	County:	CLARK (003)
<hr/>				
31.	Operation:	Mesquite Wash Plant	Type:	WASH
	Mine Loc:	SEC 21 - T13 - R71	Mine ID:	2602774
	Operator:	Precision Aggregate	Contractor ID:	
	Contact:	Scott Woods	Workers:	2
	Address:	P. O. Box 2458	Products:	SAND/GRAVEL
		Mesquite, NV 89024	County:	CLARK (003)
<hr/>				
32.	Operation:	Moapa Pit	Type:	MULTIPLE BENCH GRAVITY CONCENTRATE
	Mine Loc:	SEC - T - R	Mine ID:	2602874
	Operator:	American Eagle Ready Mix	Contractor ID:	
	Contact:	Kyle Stockton	Workers:	13
	Address:	120 W Delhi Avenue	Products:	
		Las Vegas, NV 89032	County:	CLARK (003)

Active Mines Directory for 2024

CLARK (003)

33.	Operation: Moapa Plant Mine Loc: SEC - T - R Operator: Las Vegas Paving Corp Contact: Heath Helgren Address: 4420 South Decatur Blvd Las Vegas, NV 89103		Type: SAND & GRAVEL Mine ID: 2602862 Contractor ID: Workers: 10 Products: SAND/GRAVEL County: CLARK (003)
<hr/>			
34.	Operation: Money Pit Mine Mine Loc: SEC 9, 16 - T25S - R61E Operator: Sandex Inc Contact: Lee Sanders Address: P. O. Box 1578 Cedar City, UT 84720		Type: CRUSHING SCREENING Mine ID: 2601563 Contractor ID: LNS Workers: 1 Products: SAND; SAND/GRAVEL County: CLARK (003)
<hr/>			
35.	Operation: Money Pit Mine Mine Loc: SEC 9, 16 - T25S - R61E Operator: SOUTHERN NEVADA LITEWEIGHT, INC Contact: SPENCER APPLE Address: 4262 BLUE DIAMOND RD SUITE 102-385 LAS VEGAS, NV 89139		Type: CRUSHING SCREENING Mine ID: 2601563 Contractor ID: 2002120601 Workers: 9 Products: SAND; SAND/GRAVEL County: CLARK (003)
<hr/>			
36.	Operation: Nelson Gold Rush Quarry Mine Loc: SEC - T - R Operator: Nevada Rock LLC Contact: Michael Huntington Address: 213 N Stephanie Street Suite G145 Henderson, NV 89074		Type: OTHER METHODS Mine ID: 2602829 Contractor ID: Workers: 2 Products: DECORATION & LANDSCAPE RK County: CLARK (003)

Active Mines Directory for 2024

CLARK (003)

37.	Operation:	Pabco Gypsum Apex Quarry	Type:	CRUSHING, SCREENING
	Mine Loc:	SEC 7 - T20S - R64E	Mine ID:	2600093
	Operator:	Al Hinton Drilling & Blasting	Contractor ID:	R0G
	Contact:	Billy Hinton	Workers:	4
	Address:	908 Big Horn Street	Products:	GYP SUM
		Henderson, NV 89002	County:	CLARK (003)

38.	Operation:	Pabco Gypsum Apex Quarry	Type:	CRUSHING, SCREENING
	Mine Loc:	SEC 7 - T20S - R64E	Mine ID:	2600093
	Operator:	PABCO BUILDING PRODUCTS LLC	Contractor ID:	
	Contact:	RYAN LUCCHETTI	Workers:	16
	Address:	10811 International Drive	Products:	GYP SUM
		Racho Cordova, CA 95670	County:	CLARK (003)

39.	Operation:	PAP Portable #1	Type:	CRUSHING SCREENING
	Mine Loc:	SEC 14 - T23S - R63E	Mine ID:	2602667
	Operator:	PORTABLE AGGREGATE PRODUCERS LLC	Contractor ID:	2602667
	Contact:	LAURA LINTZ	Workers:	11
	Address:	250 E CHAPARRAL DRIVE	Products:	SAND/GRAVEL
		HENDERSON, NV 89015	County:	CLARK (003)

40.	Operation:	Perkins Pit	Type:	SAND & GRAVEL
	Mine Loc:	- -	Mine ID:	2602898
	Operator:	American Eagle Ready Mix	Contractor ID:	
	Contact:	Kyle Stockton	Workers:	3
	Address:	120 W Delhi Avenue	Products:	
		Las Vegas, NV 89032	County:	CLARK (003)

Active Mines Directory for 2024

CLARK (003)

41.	Operation:	Pole Line Pit & Mill	Type:	SAND & GRAVEL
	Mine Loc:	SEC 14 - T20S - R62E	Mine ID:	2601487
	Operator:	BOULDER SAND & GRAVEL INC	Contractor ID:	NONE
	Contact:	FLOYD MELDRUM	Workers:	7
	Address:	4090 W HACIENDA AVENUE	Products:	SAND/GRAVEL
		SUITE 100		
		LAS VEGAS, NV 89118	County:	CLARK (003)
<hr/>				
42.	Operation:	Portable #4	Type:	SAND & GRAVEL
	Mine Loc:	- -	Mine ID:	2602838
	Operator:	Aggregate Industries, SWR, Inc.	Contractor ID:	
	Contact:	Dave Dziubinski	Workers:	5
	Address:	5300 Sloan Road	Products:	BASE ROCK
		Sloan, NV 89054	County:	CLARK (003)
<hr/>				
43.	Operation:	Rainbow Quarries	Type:	CRUSHING SCREENING
	Mine Loc:	SEC 34 - T35S - R58E	Mine ID:	2602174
	Operator:	Las Vegas Rock Inc.	Contractor ID:	
	Contact:	Steve Wickman	Workers:	6
	Address:	P. O. Box 19118	Products:	SAND; SAND/GRAVEL
		Jean, NV 89019	County:	CLARK (003)
<hr/>				
44.	Operation:	Sierra Ready Mix Quarry Site	Type:	CRUSHING SCREENING
	Mine Loc:	SEC 24 - T25S - R59E	Mine ID:	2602594
	Operator:	Sierra Ready Mix	Contractor ID:	
	Contact:	Todd Bowles	Workers:	13
	Address:	4150 Smiley Road	Products:	SAND/GRAVEL
		North Las Vegas, NV 89081	County:	CLARK (003)

Active Mines Directory for 2024

CLARK (003)

45.	Operation:	Simplot Mill & Pit #1	Type:	CRUSHING SCREENING
	Mine Loc:	SEC 11 - T17S - R67E	Mine ID:	2600390
	Operator:	Simplot Silica Products	Contractor ID:	
	Contact:	Rex Simpson	Workers:	41
	Address:	PO Box 308	Products:	SAND
		665 Simplot Road		
		Overton, NV 89040	County:	CLARK (003)
<hr/>				
46.	Operation:	Sloan Quarry #1001	Type:	CRUSHING SCREENING
	Mine Loc:	SEC 13 - T23S - R60E	Mine ID:	2601845
	Operator:	Holcim-SWR Inc.	Contractor ID:	
	Contact:	Kenneth Caldwell	Workers:	54
	Address:	5300 Sloan Rd	Products:	SAND/GRAVEL
		Sloan, NV 89054	County:	CLARK (003)
<hr/>				
47.	Operation:	Solo Mountain	Type:	SAND & GRAVEL
	Mine Loc:	SEC - T - R	Mine ID:	2602836
	Operator:	3 Rivers Inc.	Contractor ID:	1ZT
	Contact:	Andy Britton	Workers:	5
	Address:	245 North Main Street	Products:	AGGREGATE
		P. O. Box 420		
		Huntington, UT 84528	County:	CLARK (003)
<hr/>				
48.	Operation:	Solo Mountain	Type:	SAND & GRAVEL
	Mine Loc:	SEC - T - R	Mine ID:	2602836
	Operator:	Spec Aggregates	Contractor ID:	
	Contact:	Troy Pierson	Workers:	6
	Address:	4129 W Cheyenne Ave	Products:	AGGREGATE
		North Las Vegas, NV 89032	County:	CLARK (003)

Active Mines Directory for 2024

CLARK (003)

49.	Operation:	Topaz Mine	Type:	SAND & GRAVEL
	Mine Loc:	SEC 21 - T13S - R71	Mine ID:	2602440
	Operator:	Precision Aggregate	Contractor ID:	
	Contact:	Scott Woods	Workers:	6
	Address:	P. O. Box 2458	Products:	SAND/GRAVEL
		Mesquite, NV 89024	County:	CLARK (003)
<hr/>				
50.	Operation:	Tresor Site	Type:	SAND & GRAVEL
	Mine Loc:	SEC 22 - T62 - R24	Mine ID:	NONE
	Operator:	Target Construction, Inc.	Contractor ID:	
	Contact:	Ron Jacks	Workers:	3
	Address:	2035 E. Windmill Lane	Products:	BASE ROCK
		Las Vegas, NV 89123	County:	CLARK (003)
<hr/>				
51.	Operation:	WCI Lone Mountain Pit	Type:	SAND & GRAVEL
	Mine Loc:	SEC 35 - T19 - R59	Mine ID:	2602787
	Operator:	Wells Cargo Inc	Contractor ID:	
	Contact:	Beau Wells	Workers:	6
	Address:	9127 W Russell Road	Products:	SAND/GRAVEL
		Suite 210		
		Las Vegas, NV 89148	County:	CLARK (003)
<hr/>				
52.	Operation:	Wells Cargo Inc	Type:	CRUSHING SCREENING
	Mine Loc:	SEC 4 - T21S - R60E	Mine ID:	2600460
	Operator:	Wells Cargo Inc	Contractor ID:	
	Contact:	Beau Wells	Workers:	6
	Address:	9127 W Russell Road	Products:	SAND; SAND/GRAVEL
		Suite 210		
		Las Vegas, NV 89148	County:	CLARK (003)

Active Mines Directory for 2024

CLARK (003)

53.	Operation:	Werdco Apex	Type:	SAND & GRAVEL
	Mine Loc:	SEC 4,5 - T19S - R6E	Mine ID:	2602863
	Operator:	Apex Material LLC	Contractor ID:	
	Contact:	Brandon Conrad	Workers:	3
	Address:	2750 Marion Drive	Products:	BASE ROCK; CRUSHED STONE
		Las Vegas, NV 89115	County:	CLARK (003)

CLARK (003) Total Number of Operations : 53

Total Number of Workers : 664

Active Mines Directory for 2024

DOUGLAS (005)

1. Operation:	Portable Plant #1	Type:	SCREENING
Mine Loc:	SEC 32, 33 - T12N - R20E	Mine ID:	2602437
Operator:	MOUNTAIN WEST CONSTRUCTION INC	Contractor ID:	NONE
Contact:	STEVEN NALDER	Workers:	33
Address:	PO BOX 2577	Products:	AGGREGATE
	MINDEN, NV 89423	County:	DOUGLAS (005)

DOUGLAS (005) Total Number of Operations : 1

Total Number of Workers : 33

Active Mines Directory for 2024

ELKO (007)

-
- | | | | | |
|----|------------|-----------------------------|----------------|------------|
| 1. | Operation: | Ames Portable Unit 42-02164 | Type: | CRUSHING |
| | Mine Loc: | SEC 24 - T34N - R68E | Mine ID: | 4202164 |
| | Operator: | Ames Construction Inc | Contractor ID: | |
| | Contact: | George Freestone | Workers: | 12 |
| | Address: | PO Box 489 | Products: | AGGREGATE |
| | | Carlin, NV 89822 | County: | ELKO (007) |
-
- | | | | | |
|----|------------|---------------------------|----------------|--------------|
| 2. | Operation: | AMY MINE | Type: | DRIFT |
| | Mine Loc: | SEC 21 - T46N - R58E | Mine ID: | 2602666 |
| | Operator: | STOCKS TRUCKING CO LLC | Contractor ID: | W592 |
| | Contact: | BRAD STOCKS | Workers: | 5 |
| | Address: | 3233 E SKYLINE VIEW DRIVE | Products: | GOLD; SILVER |
| | | SAFFORD, AZ 85546 | County: | ELKO (007) |
-
- | | | | | |
|----|------------|--|----------------|------------|
| 3. | Operation: | Aura Project | Type: | DRILLING |
| | Mine Loc: | SEC 31 - T44N - R53E | Mine ID: | NONE |
| | Operator: | Major Drilling America, Inc - Rig #035-022 | Contractor ID: | K921 |
| | Contact: | Shaun Fleming | Workers: | 19 |
| | Address: | 2200 South 4000 West | Products: | |
| | | Salt Lake City, UT 84120 | County: | ELKO (007) |
-
- | | | | | |
|----|------------|---|----------------|------------|
| 4. | Operation: | Aura Project | Type: | DRILLING |
| | Mine Loc: | SEC 31 - T44N - R53E | Mine ID: | NONE |
| | Operator: | Major Drilling America, Inc. - Rig #036-012 | Contractor ID: | K921 |
| | Contact: | Shaun Fleming | Workers: | 19 |
| | Address: | 2200 South 4000 West | Products: | |
| | | Salt Lake City, UT 84120 | County: | ELKO (007) |
-

Active Mines Directory for 2024

ELKO (007)

5.	Operation:	Big Springs	Type:	DRILLING
	Mine Loc:	SEC 1, 2 - T42N - R53E	Mine ID:	NONE
	Operator:	Timberline Drilling Inc. - Rig #CS14-04	Contractor ID:	W152
	Contact:	Kurt Tresham	Workers:	9
	Address:	2740 Last Chance Road	Products:	
		Elko, NV 89801	County:	ELKO (007)

6.	Operation:	Boart Longyear Main Yard	Type:	DRILLING
	Mine Loc:	- -	Mine ID:	NONE
	Operator:	Boart Longyear Co	Contractor ID:	Y12
	Contact:	Brian Nordgren	Workers:	0
	Address:	2455 South 3600 West	Products:	
		Salt Lake City, UT 84119	County:	ELKO (007)

7.	Operation:	Boehler Pit	Type:	CRUSHING
	Mine Loc:	SEC 16 - T34N - R55E	Mine ID:	2600429
	Operator:	Staker & Parson Co.	Contractor ID:	
	Contact:	Scott Parson	Workers:	4
	Address:	924 N Sugar Street	Products:	SAND/GRAVEL
		Nampa, ID 83687	County:	ELKO (007)

8.	Operation:	CLOVER PROJECT	Type:	NOT LISTED
	Mine Loc:	SEC 11,12,13,14,15 - T38 N - R44 E	Mine ID:	PEND
	Operator:	Major Drilling America, Inc - Rig #080-012	Contractor ID:	K921
	Contact:	Shaun Fleming	Workers:	7
	Address:	2200 South 4000 West	Products:	NOT LISTED
		Salt Lake City, UT 84120	County:	ELKO (007)

Active Mines Directory for 2024

ELKO (007)

9.	Operation:	Coyote Project	Type:	DRILLING
	Mine Loc:	SEC 16,17,20,21 - T39N - R52E	Mine ID:	NONE
	Operator:	Timberline Drilling Inc - Rig #CS14-06	Contractor ID:	W152
	Contact:	Kurt Tresham	Workers:	18
	Address:	27140 Last Chance Road	Products:	
		Elko, NV 89801	County:	ELKO (007)
<hr/>				
10.	Operation:	Dark Star Project	Type:	DRILLING REVERSE CIRCULATION
	Mine Loc:	SEC 24, 26, 36 - T30N - R53E	Mine ID:	NONE
	Operator:	Gold Standard Ventures (ORLA Mining)	Contractor ID:	
	Contact:	Mac Jackson	Workers:	10
	Address:	P. O. Box 1897	Products:	
		Elko, NV 89803	County:	ELKO (007)
<hr/>				
11.	Operation:	Dark Star Project	Type:	DRILLING REVERSE CIRCULATION
	Mine Loc:	SEC 24, 26, 36 - T30N - R53E	Mine ID:	NONE
	Operator:	HD Drilling LLC - Rig #201	Contractor ID:	A5422
	Contact:	Matt Hislop	Workers:	6
	Address:	6380 Germain Drive	Products:	
		Winnemucca, NV 89445	County:	ELKO (007)
<hr/>				
12.	Operation:	Dark Star Project	Type:	DRILLING REVERSE CIRCULATION
	Mine Loc:	SEC 24, 26, 36 - T30N - R53E	Mine ID:	NONE
	Operator:	HD Drilling LLC - Rig #202	Contractor ID:	A5422
	Contact:	Joseph DeBoer	Workers:	6
	Address:	6380 Germain Drive	Products:	
		Winnemucca, NV 89445	County:	ELKO (007)

Active Mines Directory for 2024

ELKO (007)

13. Operation:	Dark Star Project	Type:	DRILLING REVERSE CIRCULATION
Mine Loc:	SEC 24, 26, 36 - T30N - R53E	Mine ID:	NONE
Operator:	Redi Services LLC	Contractor ID:	M586
Contact:	Clint Condos	Workers:	0
Address:	2080 Griffin St	Products:	
	Carlin, NV 89822	County:	ELKO (007)

14. Operation:	DMI Osino Barite Mill	Type:	OTHER METHODS
Mine Loc:	SEC 10 - T35W - 56E	Mine ID:	2602724
Operator:	Drilling Minerals Industries LLC	Contractor ID:	
Contact:	Scot Stretch	Workers:	16
Address:	9006 East Idaho Street	Products:	BARITE
	Elko, NV 89801	County:	ELKO (007)

15. Operation:	DV Gravel - Portable	Type:	CRUSHING
Mine Loc:	- -	Mine ID:	NONE
Operator:	DV Gravel & Exploration, LLC	Contractor ID:	C0062
Contact:	Daniel Groth	Workers:	2
Address:	564 Salem Way	Products:	
	Eureka, NV 89316	County:	ELKO (007)

16. Operation:	Emigrant	Type:	BENCH
Mine Loc:	SEC 35 - T32N - R53E	Mine ID:	2602697
Operator:	BRAHMA GROUP INC	Contractor ID:	H409
Contact:	Anthony Hayden	Workers:	20
Address:	1132 WEST 500 SOUTH	Products:	GOLD
	SALT LAKE CITY, UT 84101	County:	ELKO (007)

Active Mines Directory for 2024

ELKO (007)

17.	Operation:	Emigrant	Type:	BENCH
	Mine Loc:	SEC 35 - T32N - R53E	Mine ID:	2602697
	Operator:	Carwil LLC	Contractor ID:	D214
	Contact:	Shane Havens	Workers:	6
	Address:	5500 Westmoreland Road	Products:	GOLD
		Winnemucca, NV 89445	County:	ELKO (007)

18.	Operation:	Emigrant	Type:	BENCH
	Mine Loc:	SEC 35 - T32N - R53E	Mine ID:	2602697
	Operator:	I & E Electric	Contractor ID:	NFG
	Contact:	Jaime Quintero	Workers:	20
	Address:	P. O. Box 2171	Products:	GOLD
		1425 Doerr Drive		
		Elko, NV 89803-9803	County:	ELKO (007)

19.	Operation:	Emigrant	Type:	BENCH
	Mine Loc:	SEC 35 - T32N - R53E	Mine ID:	2602697
	Operator:	Nevada Gold Mines, LLC	Contractor ID:	
	Contact:	Gavin Ferguson	Workers:	15
	Address:	1655 Mountain City Highway	Products:	GOLD
		Elko, NV 89801	County:	ELKO (007)

20.	Operation:	Emigrant	Type:	BENCH
	Mine Loc:	SEC 35 - T32N - R53E	Mine ID:	2602697
	Operator:	Raintree Construction, LLC	Contractor ID:	Y626
	Contact:	Shane Rockwell	Workers:	30
	Address:	31 Licht Parkway	Products:	GOLD
		Spring Creek, NV 89815	County:	ELKO (007)

Active Mines Directory for 2024

ELKO (007)

21. Operation:	Emigrant	Type:	BENCH
Mine Loc:	SEC 35 - T32N - R53E	Mine ID:	2602697
Operator:	Ram Enterprise, Inc.	Contractor ID:	NLD
Contact:	Ed Brooks	Workers:	20
Address:	1225 West Main Street	Products:	GOLD
	Elko, NV 89801	County:	ELKO (007)

22. Operation:	Emigrant	Type:	BENCH
Mine Loc:	SEC 35 - T32N - R53E	Mine ID:	2602697
Operator:	Redi Services LLC	Contractor ID:	M586
Contact:	Clint Condos	Workers:	0
Address:	2080 Griffin St	Products:	GOLD
	Carlin, NV 89822	County:	ELKO (007)

23. Operation:	Emigrant	Type:	BENCH
Mine Loc:	SEC 35 - T32N - R53E	Mine ID:	2602697
Operator:	State Fire DC Specialties	Contractor ID:	F026
Contact:	Tony Morfin	Workers:	5
Address:	2035 Last Chance Road	Products:	GOLD
	Elko, NV 89801	County:	ELKO (007)

24. Operation:	Empire Southwest Yard - Elko	Type:	NOT LISTED
Mine Loc:	- -	Mine ID:	NONE
Operator:	Empire Southwest	Contractor ID:	LU6
Contact:	Jeff Whiteman	Workers:	0
Address:	1725 S Country Club Dr	Products:	
	Mesa, AZ 85210	County:	ELKO (007)

Active Mines Directory for 2024

ELKO (007)

25.	Operation:	Fraser Pit	Type:	SCREENING
	Mine Loc:	SEC 30 - T33N - R53E	Mine ID:	2602616
	Operator:	Modern Concrete Inc.	Contractor ID:	
	Contact:	Scott Reutner	Workers:	5
	Address:	1770 Sharps Access Road	Products:	SAND/GRAVEL
		Elko, NV 89801	County:	ELKO (007)
<hr/>				
26.	Operation:	Gravel Creek	Type:	SAND & GRAVEL
	Mine Loc:	SEC 12,13,23,24 - T44N - R53E	Mine ID:	NONE
	Operator:	Envirotech Drilling LLC - Rig #231	Contractor ID:	V408
	Contact:	Steve Neilsen	Workers:	11
	Address:	900 E 4th St	Products:	SAND/GRAVEL
		Winnemucca, NV 89445-9445	County:	ELKO (007)
<hr/>				
27.	Operation:	Gravel Creek	Type:	SAND & GRAVEL
	Mine Loc:	SEC 12,13,23,24 - T44N - R53E	Mine ID:	NONE
	Operator:	Envirotech Drilling LLC - Rig #249	Contractor ID:	V408
	Contact:	Steve Neilsen	Workers:	11
	Address:	900 E 4th St	Products:	SAND/GRAVEL
		Winnemucca, NV 89445	County:	ELKO (007)
<hr/>				
28.	Operation:	Gravel Creek	Type:	SAND & GRAVEL
	Mine Loc:	SEC 12,13,23,24 - T44N - R53E	Mine ID:	NONE
	Operator:	Nielsen Exploration LLC	Contractor ID:	C4985
	Contact:	Jeremy Rekward	Workers:	4
	Address:	900 E 4th St	Products:	SAND/GRAVEL
		Winnemucca, NV 89445	County:	ELKO (007)

Active Mines Directory for 2024

ELKO (007)

29.	<p>Operation: Haystack Pit Mine Loc: - - Operator: S.M.D. Development LLC Contact: BENTON EDWARDS Address: P.O. BOX 8300 ELKO, NV 89003</p>	<p>Type: SAND & GRAVEL Mine ID: 2602768 Contractor ID: Workers: 0 Products: SAND/GRAVEL County: ELKO (007)</p>
30.	<p>Operation: Headwater Tijuana John Mine Loc: 19 - 47N - 66E Operator: Boart Longyear Co - Rig #106 Contact: Art Steelman Address: PO Box 2748 Elko, NV 89803</p>	<p>Type: DRILLING Mine ID: NONE Contractor ID: Y12 Workers: 3 Products: County: ELKO (007)</p>
31.	<p>Operation: Hollister Mine Mine Loc: SEC 4 - T37N - R48E Operator: American Mining and Tunneling Contact: Dan Capparelli Address: 19208 E Broadway Spokane Valley, WA 99016</p>	<p>Type: STOPPING Mine ID: 2602535 Contractor ID: A4880 Workers: 70 Products: COPPER; GOLD; SILVER County: ELKO (007)</p>
32.	<p>Operation: Hollister Mine Mine Loc: SEC 4 - T37N - R48E Operator: BRAHMA GROUP INC Contact: Anthony Hayden Address: 1132 WEST 500 SOUTH SALT LAKE CITY, UT 84101</p>	<p>Type: STOPPING Mine ID: 2602535 Contractor ID: H409 Workers: 15 Products: COPPER; GOLD; SILVER County: ELKO (007)</p>

Active Mines Directory for 2024

ELKO (007)

33. Operation:	Hollister Mine	Type:	STOPING
Mine Loc:	SEC 4 - T37N - R48E	Mine ID:	2602535
Operator:	Direct Force Maintenance LLC	Contractor ID:	A4488
Contact:	Ferno Ladd Dubray	Workers:	2
Address:	P. O. Box 5611	Products:	COPPER; GOLD; SILVER
	Fallon, NV 89407	County:	ELKO (007)

34. Operation:	Hollister Mine	Type:	STOPING
Mine Loc:	SEC 4 - T37N - R48E	Mine ID:	2602535
Operator:	Major Drilling America, Inc - Rig #090-007	Contractor ID:	K921
Contact:	Shaun Fleming	Workers:	4
Address:	2200 South 4000 West	Products:	COPPER; GOLD; SILVER
	Salt Lake City, UT 84120	County:	ELKO (007)

35. Operation:	Hollister Mine	Type:	STOPING
Mine Loc:	SEC 4 - T37N - R48E	Mine ID:	2602535
Operator:	Quality Transportation, Inc.	Contractor ID:	A6008
Contact:	Shane Davis	Workers:	2
Address:	P. O. Box 367	Products:	COPPER; GOLD; SILVER
	Battle Mountain, NV 89820-9820	County:	ELKO (007)

36. Operation:	Hollister Mine	Type:	STOPING
Mine Loc:	SEC 4 - T37N - R48E	Mine ID:	2602535
Operator:	Sandvik Mining and Construction USA, LLC	Contractor ID:	A2A
Contact:	Maded Badra	Workers:	4
Address:	2575 Alta Vista Drive	Products:	COPPER; GOLD; SILVER
	Elko, NV 89801	County:	ELKO (007)

Active Mines Directory for 2024

ELKO (007)

37.	Operation: Hollister Mine	Type: STOPING
	Mine Loc: SEC 4 - T37N - R48E	Mine ID: 2602535
	Operator: State Fire DC Specialties	Contractor ID: F026
	Contact: Tony Morfin	Workers: 5
	Address: 2035 Last Chance Road	Products: COPPER; GOLD; SILVER
	Elko, NV 89801	County: ELKO (007)

38.	Operation: Hollister Mine	Type: STOPING
	Mine Loc: SEC 4 - T37N - R48E	Mine ID: 2602535
	Operator: Timberling Drilling Inc. - Rig #CS4002-02	Contractor ID: W152
	Contact: Kurt Tresham	Workers: 6
	Address: 2740 Last Chance Road	Products: COPPER; GOLD; SILVER
	Elko, NV 89801	County: ELKO (007)

39.	Operation: JERRITT CANYON GOLD LLC	Type: CONSTRUCTION
	Mine Loc: - -	Mine ID: NONE
	Operator: BRAHMA GROUP INC	Contractor ID: H409
	Contact: Anthony Hayden	Workers: 20
	Address: 1132 WEST 500 SOUTH	Products:
	SALT LAKE CITY, UT 84101	County: ELKO (007)

40.	Operation: Jerritt Canyon Mill	Type: DRIFT & DECLINE CYANIDATION ROAST
	Mine Loc: SEC 8 - T40N - R54E	Mine ID: 2601621
	Operator: American Drilling Corp LLC - Rig #CT20-01	Contractor ID: V720
	Contact: Kris Brown	Workers: 20
	Address: 11707 E Sprague Ave	Products: CORE; GOLD
	Suite 207	
	Spokane, WA 99206	County: ELKO (007)

Active Mines Directory for 2024

ELKO (007)

41.	Operation: Jerritt Canyon Mill Mine Loc: SEC 8 - T40N - R54E Operator: American Drilling Corp LLC - Rig #CT20-02 Contact: Kris Brown Address: 11707 E Sprague Ave Suite 207 Spokane, WA 99206	Type:	DRIFT & DECLINE CYANIDATION ROAST Mine ID: 2601621 Contractor ID: V720 Workers: 20 Products: CORE; GOLD County: ELKO (007)
-----	---	-------	---

42.	Operation: Jerritt Canyon Mill Mine Loc: SEC 8 - T40N - R54E Operator: American Drilling Corp. LLC - Rig #CS140-01 Contact: Kris Brown Address: 11707 E Sprague Ave Suite 207 Spokane, WA 99206	Type:	DRIFT & DECLINE CYANIDATION ROAST Mine ID: 2601621 Contractor ID: V720 Workers: 20 Products: CORE; GOLD County: ELKO (007)
-----	---	-------	---

43.	Operation: Jerritt Canyon Mill Mine Loc: SEC 8 - T40N - R54E Operator: Ames Construction Contact: Pat Brooks Address: P. O. Box 489 2070 Griffin Street Carlin, NV 89822	Type:	DRIFT & DECLINE CYANIDATION ROAST Mine ID: 2601621 Contractor ID: U82 Workers: 20 Products: CORE; GOLD County: ELKO (007)
-----	--	-------	--

44.	Operation: Jerritt Canyon Mill Mine Loc: SEC 8 - T40N - R54E Operator: BRAHMA GROUP INC Contact: Anthony Hayden Address: 1132 WEST 500 SOUTH SALT LAKE CITY, UT 84101	Type:	DRIFT & DECLINE CYANIDATION ROAST Mine ID: 2601621 Contractor ID: H409 Workers: 0 Products: CORE; GOLD County: ELKO (007)
-----	--	-------	--

Active Mines Directory for 2024

ELKO (007)

45.	Operation: Jerritt Canyon Mill Mine Loc: SEC 8 - T40N - R54E Operator: Conam Construction Co Contact: Bryon Hatley Address: 301 W Northern Lights Blvd 300 Anchorage, AK 99503	Type: DRIFT & DECLINE CYANIDATION ROAST Mine ID: 2601621 Contractor ID: YQE Workers: 4 Products: CORE; GOLD County: ELKO (007)
-----	--	---

46.	Operation: Jerritt Canyon Mill Mine Loc: SEC 8 - T40N - R54E Operator: Empire Southwest Contact: Jeff Whiteman Address: 1725 S Country Club Dr Mesa, AZ 85210	Type: DRIFT & DECLINE CYANIDATION ROAST Mine ID: 2601621 Contractor ID: LU6 Workers: 3 Products: CORE; GOLD County: ELKO (007)
-----	--	---

47.	Operation: Jerritt Canyon Mill Mine Loc: SEC 8 - T40N - R54E Operator: FIRST MAJESTIC Contact: KEITH NEUMEYER Address: HC 31 BOX 78 ELKO, NV 89801	Type: DRIFT & DECLINE CYANIDATION ROAST Mine ID: 2601621 Contractor ID: Workers: 90 Products: CORE; GOLD County: ELKO (007)
-----	---	--

48.	Operation: Jerritt Canyon Mill Mine Loc: SEC 8 - T40N - R54E Operator: I & E Electric Contact: Jaime Quintero Address: P. O. Box 2171 1425 Doerr Drive Elko, NV 89803-9803	Type: DRIFT & DECLINE CYANIDATION ROAST Mine ID: 2601621 Contractor ID: NFG Workers: 20 Products: CORE; GOLD County: ELKO (007)
-----	--	--

Active Mines Directory for 2024

ELKO (007)

49.	Operation:	Jerritt Canyon Mill	Type:	DRIFT & DECLINE CYANIDATION ROAST
	Mine Loc:	SEC 8 - T40N - R54E	Mine ID:	2601621
	Operator:	Jerritt Canyon LLC	Contractor ID:	
	Contact:	Keith Neumeyer	Workers:	220
	Address:	HC31 Box 78	Products:	CORE; GOLD
		Elko, NV 89801	County:	ELKO (007)

50.	Operation:	Jerritt Canyon Mill	Type:	DRIFT & DECLINE CYANIDATION ROAST
	Mine Loc:	SEC 8 - T40N - R54E	Mine ID:	2601621
	Operator:	Kaltech LLC	Contractor ID:	X512
	Contact:	Graeme Wagner	Workers:	14
	Address:	273 W Berger Lane	Products:	CORE; GOLD
		Murray, UT 84107	County:	ELKO (007)

51.	Operation:	Jerritt Canyon Mill	Type:	DRIFT & DECLINE CYANIDATION ROAST
	Mine Loc:	SEC 8 - T40N - R54E	Mine ID:	2601621
	Operator:	Major Drilling America, Inc - Rig #092-005	Contractor ID:	K921
	Contact:	Kevin Smith	Workers:	7
	Address:	2200 South 4000 West	Products:	CORE; GOLD
		Salt Lake City, UT 84120	County:	ELKO (007)

52.	Operation:	Jerritt Canyon Mill	Type:	DRIFT & DECLINE CYANIDATION ROAST
	Mine Loc:	SEC 8 - T40N - R54E	Mine ID:	2601621
	Operator:	Mountain West Industrial	Contractor ID:	B1515
	Contact:	Tyler McMullin	Workers:	4
	Address:	370 East 500 South	Products:	CORE; GOLD
		Suite 140		
		Salt Lake City, UT 84111	County:	ELKO (007)

Active Mines Directory for 2024

ELKO (007)

53. Operation:	Jerritt Canyon Mill	Type:	DRIFT & DECLINE CYANIDATION ROAST
Mine Loc:	SEC 8 - T40N - R54E	Mine ID:	2601621
Operator:	National EWP Inc. - Rig #176	Contractor ID:	A0509
Contact:	Jacob Johnson	Workers:	12
Address:	3707 Manzanita Ln	Products:	CORE; GOLD
	Elko, NV 89801	County:	ELKO (007)

54. Operation:	Jerritt Canyon Mill	Type:	DRIFT & DECLINE CYANIDATION ROAST
Mine Loc:	SEC 8 - T40N - R54E	Mine ID:	2601621
Operator:	Pole Line Contractors Inc.	Contractor ID:	H134
Contact:	Spencer Porter	Workers:	20
Address:	169 Rocking Chair Road	Products:	CORE; GOLD
	#16		
	Spring Creek, NV 89815	County:	ELKO (007)

55. Operation:	Jerritt Canyon Mill	Type:	DRIFT & DECLINE CYANIDATION ROAST
Mine Loc:	SEC 8 - T40N - R54E	Mine ID:	2601621
Operator:	R F MacDonald Company	Contractor ID:	2SD
Contact:	Butch Paddock	Workers:	3
Address:	99 Megabyte Drive	Products:	CORE; GOLD
	Sparks, NV 89434	County:	ELKO (007)

56. Operation:	Jerritt Canyon Mill	Type:	DRIFT & DECLINE CYANIDATION ROAST
Mine Loc:	SEC 8 - T40N - R54E	Mine ID:	2601621
Operator:	Raintree Construction, LLC	Contractor ID:	Y626
Contact:	Shane Rockwell	Workers:	30
Address:	31 Licht Parkway	Products:	CORE; GOLD
	Spring Creek, NV 89815	County:	ELKO (007)

Active Mines Directory for 2024

ELKO (007)

57.	Operation:	Jerritt Canyon Mill	Type:	DRIFT & DECLINE CYANIDATION ROAST
	Mine Loc:	SEC 8 - T40N - R54E	Mine ID:	2601621
	Operator:	Ram Enterprise, Inc.	Contractor ID:	NLD
	Contact:	Ed Brooks	Workers:	20
	Address:	1225 West Main Street	Products:	CORE; GOLD
		Elko, NV 89801	County:	ELKO (007)

58.	Operation:	Jerritt Canyon Mill	Type:	DRIFT & DECLINE CYANIDATION ROAST
	Mine Loc:	SEC 8 - T40N - R54E	Mine ID:	2601621
	Operator:	Redi Services LLC	Contractor ID:	M586
	Contact:	Clint Condos	Workers:	0
	Address:	2080 Griffin St	Products:	CORE; GOLD
		Carlin, NV 89822	County:	ELKO (007)

59.	Operation:	JOY GLOBAL MAIN/REPAIR/MACHINE SHOP	Type:	OTHER METHODS
	Mine Loc:	SEC - T - R	Mine ID:	ZDL
	Operator:	JOY GLOBAL DBA P&H MINE PRO	Contractor ID:	ZDL
	Contact:	RICHARD RICHENS	Workers:	0
	Address:	4450 P&H DRIVE	Products:	N/A
		ELKO, NV 89801	County:	ELKO (007)

60.	Operation:	Kinross - Lost Hills	Type:	DRILLING
	Mine Loc:	10 - 38N - 49E	Mine ID:	NONE
	Operator:	Kinross Gold , U.S.A., Inc.	Contractor ID:	
	Contact:	Josh Ellis	Workers:	6
	Address:	P. O. Box 19686	Products:	
		1150 Financial Boulevard		
		Reno, NV 89502	County:	ELKO (007)

Active Mines Directory for 2024

ELKO (007)

61.	Operation: Kinross - Lost Hills Mine Loc: 10 - 38N - 49E Operator: Nielsen Exploration LLC Contact: Jeremy Rekward Address: 900 E 4th St Winnemucca, NV 89445	Type: DRILLING Mine ID: NONE Contractor ID: C4985 Workers: 3 Products: County: ELKO (007)
62.	Operation: Layne's Main Yard Mine Loc: - - Operator: Layne a Granite Co. Mineral Svcs Div - Rig #33731 Contact: Michael Magnin Address: 580 W. Silver St Elko, NV 89801	Type: NOT LISTED Mine ID: PU3 Contractor ID: PU3 Workers: 0 Products: County: ELKO (007)
63.	Operation: Layne's Main Yard Mine Loc: - - Operator: Layne a Granite Company - Mineral Services Div. Contact: Shannon Barngrover Address: P. O. Box 30429 Salt Lake City, UT 84130-4130	Type: NOT LISTED Mine ID: PU3 Contractor ID: PU3 Workers: 0 Products: County: ELKO (007)
64.	Operation: Long Canyon Mine Loc: SEC24,25,11-15,17,19-36,1-6 - T35, 36N - R65, 66E Operator: Boart Longyear Co - Rig #616 Contact: Art Steelman Address: PO Box 2748 Elko, NV 89803	Type: OTHER METHODS Mine ID: 2602778 Contractor ID: Y12 Workers: 3 Products: GOLD County: ELKO (007)

Active Mines Directory for 2024

ELKO (007)

65. Operation:	Long Canyon	Type:	OTHER METHODS
Mine Loc:	SEC24,25,11-15,17,19-36,1-6 - T35, 36N - R65, 66E	Mine ID:	2602778
Operator:	BRAHMA GROUP INC	Contractor ID:	H409
Contact:	Anthony Hayden	Workers:	20
Address:	1132 WEST 500 SOUTH	Products:	GOLD
	SALT LAKE CITY, UT 84101	County:	ELKO (007)

66. Operation:	Long Canyon	Type:	OTHER METHODS
Mine Loc:	SEC24,25,11-15,17,19-36,1-6 - T35, 36N - R65, 66E	Mine ID:	2602778
Operator:	I & E Electric	Contractor ID:	NFG
Contact:	Jaime Quintero	Workers:	20
Address:	P. O. Box 2171	Products:	GOLD
	1425 Doerr Drive		
	Elko, NV 89803-9803	County:	ELKO (007)

67. Operation:	Long Canyon	Type:	OTHER METHODS
Mine Loc:	SEC24,25,11-15,17,19-36,1-6 - T35, 36N - R65, 66E	Mine ID:	2602778
Operator:	Komatsu America Corporation	Contractor ID:	DVR
Contact:	Graham Erickson	Workers:	5
Address:	4451 P&H Drive	Products:	GOLD
	Elko, NV 89801	County:	ELKO (007)

68. Operation:	Long Canyon	Type:	OTHER METHODS
Mine Loc:	SEC24,25,11-15,17,19-36,1-6 - T35, 36N - R65, 66E	Mine ID:	2602778
Operator:	Nevada Gold Mines LLC	Contractor ID:	
Contact:	Julius Stieger	Workers:	13
Address:	HC67 Box 315	Products:	GOLD
	Oasis, NV 89835	County:	ELKO (007)

Active Mines Directory for 2024

ELKO (007)

69.	Operation:	Long Canyon	Type:	OTHER METHODS
	Mine Loc:	SEC24,25,11-15,17,19-36,1-6 - T35, 36N - R65, 66E	Mine ID:	2602778
	Operator:	Raintree Construction, LLC	Contractor ID:	Y626
	Contact:	Shane Rockwell	Workers:	30
	Address:	31 Licht Parkway	Products:	GOLD
		Spring Creek, NV 89815	County:	ELKO (007)

70.	Operation:	Long Canyon	Type:	OTHER METHODS
	Mine Loc:	SEC24,25,11-15,17,19-36,1-6 - T35, 36N - R65, 66E	Mine ID:	2602778
	Operator:	Ram Enterprise, Inc.	Contractor ID:	NLD
	Contact:	Ed Brooks	Workers:	20
	Address:	1225 West Main Street	Products:	GOLD
		Elko, NV 89801	County:	ELKO (007)

71.	Operation:	Long Canyon	Type:	OTHER METHODS
	Mine Loc:	SEC24,25,11-15,17,19-36,1-6 - T35, 36N - R65, 66E	Mine ID:	2602778
	Operator:	Redi Services LLC	Contractor ID:	M586
	Contact:	Clint Condos	Workers:	0
	Address:	2080 Griffin St	Products:	GOLD
		Carlin, NV 89822	County:	ELKO (007)

72.	Operation:	Long Canyon	Type:	OTHER METHODS
	Mine Loc:	SEC24,25,11-15,17,19-36,1-6 - T35, 36N - R65, 66E	Mine ID:	2602778
	Operator:	Southwest Energy LLC	Contractor ID:	TD0
	Contact:	Rory Anderson	Workers:	2
	Address:	2040 W. Gardner Lane	Products:	GOLD
		Tucson, AZ 85705	County:	ELKO (007)

Active Mines Directory for 2024

ELKO (007)

73. Operation:	Long Canyon	Type:	OTHER METHODS
Mine Loc:	SEC24,25,11-15,17,19-36,1-6 - T35, 36N - R65, 66E	Mine ID:	2602778
Operator:	State Fire DC Specialties	Contractor ID:	F026
Contact:	Tony Morfin	Workers:	5
Address:	2035 Last Chance Road	Products:	GOLD
	Elko, NV 89801	County:	ELKO (007)

74. Operation:	Long Canyon	Type:	OTHER METHODS
Mine Loc:	SEC24,25,11-15,17,19-36,1-6 - T35, 36N - R65, 66E	Mine ID:	2602778
Operator:	Timberline Drilling Inc. - Rig #CS14-04	Contractor ID:	W152
Contact:	Kurt Tresham	Workers:	20
Address:	2740 Last Chance Road	Products:	GOLD
	Elko, NV 89801	County:	ELKO (007)

75. Operation:	Long Canyon	Type:	OTHER METHODS
Mine Loc:	SEC24,25,11-15,17,19-36,1-6 - T35, 36N - R65, 66E	Mine ID:	2602778
Operator:	Timberline Drilling Inc. - Rig #CS14-05	Contractor ID:	W152
Contact:	Kurt Tresham	Workers:	20
Address:	27140 Last Chance Road	Products:	GOLD
	Elko, NV 89801	County:	ELKO (007)

76. Operation:	Long Canyon	Type:	OTHER METHODS
Mine Loc:	SEC24,25,11-15,17,19-36,1-6 - T35, 36N - R65, 66E	Mine ID:	2602778
Operator:	TJS Welding Inc.	Contractor ID:	S315
Contact:	Trinidy Shippy	Workers:	5
Address:	2135 Industrial Way	Products:	GOLD
	Elko, NV 89801	County:	ELKO (007)

Active Mines Directory for 2024

ELKO (007)

77.	Operation:	Maggie Creek Ranch Pit	Type:	SAND & GRAVEL
	Mine Loc:	SEC 5 - T33N - R54E	Mine ID:	2602810
	Operator:	California Drilling and Blasting - Rig #2069	Contractor ID:	UD9
	Contact:	Todd Chelini	Workers:	10
	Address:	P.O. Box 689	Products:	
		South Pasadena, CA 91031	County:	ELKO (007)

78.	Operation:	Maggie Creek Ranch Pit	Type:	SAND & GRAVEL
	Mine Loc:	SEC 5 - T33N - R54E	Mine ID:	2602810
	Operator:	California Drilling and Blasting - Rig #2073	Contractor ID:	UD9
	Contact:	Todd Chelini	Workers:	10
	Address:	P. O. Box 689	Products:	
		South Pasadena, CA 91031	County:	ELKO (007)

79.	Operation:	Maggie Creek Ranch Pit	Type:	SAND & GRAVEL
	Mine Loc:	SEC 5 - T33N - R54E	Mine ID:	2602810
	Operator:	Progressive Contracting, Inc.	Contractor ID:	HXM
	Contact:	Milo Richins	Workers:	9
	Address:	P.O. Box 1930	Products:	
		ST George, UT 84771	County:	ELKO (007)

80.	Operation:	Maggie Creek Ranch Pit	Type:	SAND & GRAVEL
	Mine Loc:	SEC 5 - T33N - R54E	Mine ID:	2602810
	Operator:	Q&D Construction LLC	Contractor ID:	
	Contact:	James Kiley	Workers:	2
	Address:	1050 S. 21st Street	Products:	
		Sparks, NV 89431	County:	ELKO (007)

Active Mines Directory for 2024

ELKO (007)

81. Operation:	Maverick Springs Exploration Project	Type:	NOT LISTED
Mine Loc:	10,11,14,15 - 59E - 26N	Mine ID:	NONE
Operator:	Pinion Exploration Inc.	Contractor ID:	K920
Contact:	Dustin Henderson	Workers:	2
Address:	P. O. Box 485	Products:	
	Battle Mountain, NV 89820	County:	ELKO (007)

82. Operation:	Melrose Project	Type:	DRILLING
Mine Loc:	5 - 28N - 66E	Mine ID:	NONE
Operator:	Major Drilling America, Inc - Rig #035-022	Contractor ID:	K921
Contact:	Shaun Fleming	Workers:	10
Address:	2200 South 4000 West	Products:	
	Salt Lake City, UT 84120	County:	ELKO (007)

83. Operation:	Melrose Project	Type:	DRILLING
Mine Loc:	5 - 28N - 66E	Mine ID:	NONE
Operator:	Major Drilling America, Inc - Rig #035-026	Contractor ID:	K921
Contact:	Shaun Fleming	Workers:	20
Address:	2200 South 4000 West	Products:	
	Salt Lake City, UT 84120	County:	ELKO (007)

84. Operation:	NDOT 3989	Type:	NOT LISTED
Mine Loc:	- -	Mine ID:	NONE
Operator:	DV Gravel & Exploration, LLC	Contractor ID:	C0062
Contact:	Daniel Groth	Workers:	1
Address:	564 Salem Way	Products:	
	Eureka, NV 89316	County:	ELKO (007)

Active Mines Directory for 2024

ELKO (007)

85.	Operation:	Nevada North Lithium Project	Type:	DRILLING
	Mine Loc:	SEC - T - R	Mine ID:	NONE
	Operator:	Legarza Exploration LLC	Contractor ID:	QIL
	Contact:	Billy Arthur	Workers:	2
	Address:	P. O. Box 1689	Products:	
		Elko, NV 89803	County:	ELKO (007)

86.	Operation:	New Placer Dome	Type:	DRILLING REVERSE CIRCULATION
	Mine Loc:	SEC 6 - T26N - R68E	Mine ID:	NONE
	Operator:	New Frontier Drilling - Rig #191	Contractor ID:	A0210
	Contact:	Bruce Meyer	Workers:	3
	Address:	2816 Tennyson St	Products:	
		Lincoln, NE 68516	County:	ELKO (007)

87.	Operation:	Pardo Quarry	Type:	BATCH PLANT
	Mine Loc:	SEC 21 - T35N - R56E	Mine ID:	2602292
	Operator:	Harney Rock & Paving Company	Contractor ID:	
	Contact:	Joe McNeal	Workers:	1
	Address:	PO Box 800	Products:	AGGREGATE; SAND; SAND/GRAVEL
		Hines, OR 97738	County:	ELKO (007)

88.	Operation:	Pilot Peak	Type:	QUARRY-LIMESTONE
	Mine Loc:	SEC 14, 23 - T34N - R68E	Mine ID:	2601906
	Operator:	BRAHMA GROUP INC	Contractor ID:	H409
	Contact:	Anthony Hayden	Workers:	10
	Address:	1132 WEST 500 SOUTH	Products:	QUICK LIME
		SALT LAKE CITY, UT 84101	County:	ELKO (007)

Active Mines Directory for 2024

ELKO (007)

89.	Operation:	Pilot Peak	Type:	QUARRY-LIMESTONE
	Mine Loc:	SEC 14, 23 - T34N - R68E	Mine ID:	2601906
	Operator:	GRAYMONT WESTERN USA INC.	Contractor ID:	2601906
	Contact:	DOUG HELD	Workers:	71
	Address:	PO BOX 2520	Products:	QUICK LIME
		WENDOVER, NV 89883	County:	ELKO (007)

90.	Operation:	Pilot Peak	Type:	QUARRY-LIMESTONE
	Mine Loc:	SEC 14, 23 - T34N - R68E	Mine ID:	2601906
	Operator:	Guy Nielson Company Industrial Division Inc	Contractor ID:	D8C
	Contact:	Casey McCarty	Workers:	30
	Address:	P. O. Box 2029	Products:	QUICK LIME
		Pocatello, ID 83206	County:	ELKO (007)

91.	Operation:	Pilot Peak	Type:	QUARRY-LIMESTONE
	Mine Loc:	SEC 14, 23 - T34N - R68E	Mine ID:	2601906
	Operator:	LONESTAR SIERRA LLC	Contractor ID:	B4231
	Contact:		Workers:	0
	Address:	1820 W ORANGEWOOD AVE	Products:	QUICK LIME
		SUITE 112	County:	ELKO (007)
		ORANCE, CA 92868		

92.	Operation:	Pilot Peak	Type:	QUARRY-LIMESTONE
	Mine Loc:	SEC 14, 23 - T34N - R68E	Mine ID:	2601906
	Operator:	Premier Drilling Co. - Rig #C1	Contractor ID:	B3535
	Contact:	Denny Robblee	Workers:	10
	Address:	2021 Meadow Ridge Drive	Products:	QUICK LIME
		Elko, NV 89801	County:	ELKO (007)

Active Mines Directory for 2024

ELKO (007)

93. Operation:	Pilot Peak	Type:	QUARRY-LIMESTONE
Mine Loc:	SEC 14, 23 - T34N - R68E	Mine ID:	2601906
Operator:	Ram Enterprise, Inc.	Contractor ID:	NLD
Contact:	Ed Brooks	Workers:	20
Address:	1225 West Main Street	Products:	QUICK LIME
	Elko, NV 89801	County:	ELKO (007)

94. Operation:	Pilot Peak	Type:	QUARRY-LIMESTONE
Mine Loc:	SEC 14, 23 - T34N - R68E	Mine ID:	2601906
Operator:	Timberline Drilling Inc - Rig #CS14-06	Contractor ID:	W152
Contact:	Kurt Tresham	Workers:	18
Address:	27140 Last Chance Road	Products:	QUICK LIME
	Elko, NV 89801	County:	ELKO (007)

95. Operation:	Pilot Peak	Type:	QUARRY-LIMESTONE
Mine Loc:	SEC 14, 23 - T34N - R68E	Mine ID:	2601906
Operator:	Timberline Drilling Inc. - Rig #CS14-05	Contractor ID:	W152
Contact:	Kurt Tresham	Workers:	18
Address:	27140 Last Chance Road	Products:	QUICK LIME
	Elko, NV 89801	County:	ELKO (007)

96. Operation:	Pinion-Railroad	Type:	DRILLING
Mine Loc:	SEC 22,27,24,25,26 - T30&29N - R53E	Mine ID:	NONE
Operator:	Gold Standard Ventures (ORLA Mining)	Contractor ID:	
Contact:	Mac Jackson	Workers:	12
Address:	P. O. Box 1897	Products:	
	Elko, NV 89803	County:	ELKO (007)

Active Mines Directory for 2024

ELKO (007)

97.	Operation:	Pinion-Railroad	Type:	DRILLING
	Mine Loc:	SEC 22,27,24,25,26 - T30&29N - R53E	Mine ID:	NONE
	Operator:	HD Drilling LLC - Rig #201	Contractor ID:	A5422
	Contact:	Matt Hislop	Workers:	6
	Address:	6380 Germain Drive	Products:	
		Winnemucca, NV 89445	County:	ELKO (007)

98.	Operation:	Pinion-Railroad	Type:	DRILLING
	Mine Loc:	SEC 22,27,24,25,26 - T30&29N - R53E	Mine ID:	NONE
	Operator:	HD Drilling LLC - Rig #202	Contractor ID:	A5422
	Contact:	Joseph DeBoer	Workers:	6
	Address:	6380 Germain Drive	Products:	
		Winnemucca, NV 89445	County:	ELKO (007)

99.	Operation:	Pinion-Railroad	Type:	DRILLING
	Mine Loc:	SEC 22,27,24,25,26 - T30&29N - R53E	Mine ID:	NONE
	Operator:	National EWP Inc. - Rig #119	Contractor ID:	A0509
	Contact:	Jeremy LeCaire	Workers:	12
	Address:	3707 Manzanita Ln	Products:	
		Elko, NV 89801	County:	ELKO (007)

100.	Operation:	Pinion-Railroad	Type:	DRILLING
	Mine Loc:	SEC 22,27,24,25,26 - T30&29N - R53E	Mine ID:	NONE
	Operator:	National EWP Inc. - Rig# 163	Contractor ID:	A0509
	Contact:	David Haas	Workers:	12
	Address:	580 West Silver Street	Products:	
		Elko, NV 89801	County:	ELKO (007)

Active Mines Directory for 2024

ELKO (007)

101.	Operation:	PORTABLE #2	Type:	CRUSHING
	Mine Loc:	2 - T24N - R51E	Mine ID:	4202085
	Operator:	Progressive Contracting, Inc.	Contractor ID:	HXM
	Contact:	Milo Richins	Workers:	16
	Address:	P.O. Box 1930	Products:	BARITE
		ST George, UT 84771	County:	ELKO (007)
<hr/>				
102.	Operation:	Portable #5	Type:	NOT LISTED
	Mine Loc:	3 - 37N - 51E	Mine ID:	4202522
	Operator:	Progressive Contracting, Inc.	Contractor ID:	HXM
	Contact:	Milo Richins	Workers:	5
	Address:	P.O. Box 1930	Products:	
		ST George, UT 84771	County:	ELKO (007)
<hr/>				
103.	Operation:	Rossi Crusher	Type:	OTHER METHODS
	Mine Loc:	SEC 15, 22 - T37N - R49E	Mine ID:	2602735
	Operator:	NA Degerstrom Inc.	Contractor ID:	
	Contact:	Matt Coffin	Workers:	5
	Address:	3303 N Sullivan Road	Products:	BARITE
		Spokane Valley, WA 99216	County:	ELKO (007)
<hr/>				
104.	Operation:	Rossi Jig Plant	Type:	BENCH
	Mine Loc:	SEC 22 - T37N - R49E	Mine ID:	2602239
	Operator:	HALLIBURTON ENERGY SERVICES	Contractor ID:	
	Contact:	BEN FOWLER	Workers:	8
	Address:	912 DUNPHY RANCH ROAD	Products:	BARITE
		BATTLE MOUNTAIN, NV 89820	County:	ELKO (007)

Active Mines Directory for 2024

ELKO (007)

105.	Operation:	Rossi Jig Plant	Type:	BENCH
	Mine Loc:	SEC 22 - T37N - R49E	Mine ID:	2602239
	Operator:	National EWP Inc. - Rig #176	Contractor ID:	A0509
	Contact:	Jacob Johnson	Workers:	12
	Address:	3707 Manzanita Ln	Products:	BARITE
		Elko, NV 89801	County:	ELKO (007)
<hr/>				
106.	Operation:	Ruby Mountain Rock & Ready Mix	Type:	SAND & GRAVEL
	Mine Loc:	SEC 26 - T33N - R56E	Mine ID:	2602571
	Operator:	Ruby Mountain Sand & Gravel, Inc	Contractor ID:	
	Contact:	Richard Williams	Workers:	17
	Address:	1155 Chimney Creed Rd	Products:	LEACH ROCK; SAND; SAND/GRAVEL; TOP SOIL
		Spring Creek, NV 89815	County:	ELKO (007)
<hr/>				
107.	Operation:	Showcase Minerals	Type:	DRILLING
	Mine Loc:	- -	Mine ID:	NONE
	Operator:	Envirotech Drilling LLC - Rig #812	Contractor ID:	V408
	Contact:	Paul Mikelson	Workers:	3
	Address:	900 E 4th Street	Products:	
		Winnemucca, NV 89445	County:	ELKO (007)
<hr/>				
108.	Operation:	Silver Cloud Project	Type:	DRILLING
	Mine Loc:	SEC 26, 27 - T38N - R47E	Mine ID:	NONE
	Operator:	Boart Longyear Co - Rig #756	Contractor ID:	Y12
	Contact:	Zac Gasser	Workers:	3
	Address:	PO Box 2748	Products:	
		Elko, NV 89803	County:	ELKO (007)

Active Mines Directory for 2024

ELKO (007)

109.	Operation:	Silver Cloud Project	Type:	DRILLING
	Mine Loc:	SEC 26, 27 - T38N - R47E	Mine ID:	NONE
	Operator:	Timberline Drilling Inc. - Rig #CS14-12	Contractor ID:	W152
	Contact:	Kurt Tresham	Workers:	9
	Address:	2740 Last Chance Road	Products:	
		Elko, NV 89801	County:	ELKO (007)
<hr/>				
110.	Operation:	South Railroad	Type:	CORE DRILLING
	Mine Loc:	28 - 31N - 53E	Mine ID:	NONE
	Operator:	Boart Longyear Co - Rig #76	Contractor ID:	Y12
	Contact:	Art Steelman	Workers:	9
	Address:	P. O. Box 2748	Products:	CORE
		Elko, NV 89803	County:	ELKO (007)
<hr/>				
111.	Operation:	South Railroad	Type:	CORE DRILLING
	Mine Loc:	28 - 31N - 53E	Mine ID:	NONE
	Operator:	Gold Standard Ventures (ORLA Mining)	Contractor ID:	
	Contact:	Mac Jackson	Workers:	15
	Address:	P. O. Box 1897	Products:	CORE
		Elko, NV 89803	County:	ELKO (007)
<hr/>				
112.	Operation:	South Railroad	Type:	CORE DRILLING
	Mine Loc:	28 - 31N - 53E	Mine ID:	NONE
	Operator:	Major Drilling America, Inc - Rig #035-019	Contractor ID:	K921
	Contact:	Shaun Fleming	Workers:	20
	Address:	2200 South 4000 West	Products:	CORE
		Salt Lake City, UT 84120	County:	ELKO (007)

Active Mines Directory for 2024

ELKO (007)

113.	Operation:	South Railroad	Type:	CORE DRILLING
	Mine Loc:	28 - 31N - 53E	Mine ID:	NONE
	Operator:	Major Drilling America, Inc - Rig #080-003	Contractor ID:	K921
	Contact:	Shaun Fleming	Workers:	29
	Address:	2200 South 4000 West	Products:	CORE
		Salt Lake City, UT 84120	County:	ELKO (007)

114.	Operation:	South Railroad	Type:	CORE DRILLING
	Mine Loc:	28 - 31N - 53E	Mine ID:	NONE
	Operator:	Major Drilling America, Inc - Rig #080-011	Contractor ID:	K921
	Contact:	Shaun Fleming	Workers:	19
	Address:	2200 South 4000 West	Products:	CORE
		Salt Lake City, UT 84120	County:	ELKO (007)

115.	Operation:	South Railroad	Type:	CORE DRILLING
	Mine Loc:	28 - 31N - 53E	Mine ID:	NONE
	Operator:	Major Drilling America, Inc - Rig #080-012	Contractor ID:	K921
	Contact:	Shaun Fleming	Workers:	27
	Address:	2200 South 4000 West	Products:	CORE
		Salt Lake City, UT 84120	County:	ELKO (007)

116.	Operation:	South Railroad	Type:	CORE DRILLING
	Mine Loc:	28 - 31N - 53E	Mine ID:	NONE
	Operator:	Major Drilling America, Inc - Rig #10003	Contractor ID:	K921
	Contact:	Shaun Fleming	Workers:	10
	Address:	2200 South 4000 West	Products:	CORE
		Salt Lake City, UT 84120	County:	ELKO (007)

Active Mines Directory for 2024

ELKO (007)

117.	Operation:	South Railroad	Type:	CORE DRILLING
	Mine Loc:	28 - 31N - 53E	Mine ID:	NONE
	Operator:	Major Drilling America, Inc - Rig #11001	Contractor ID:	K921
	Contact:	Shaun Fleming	Workers:	27
	Address:	2200 South 4000 West	Products:	CORE
		Salt Lake City, UT 84120	County:	ELKO (007)

118.	Operation:	South Railroad	Type:	CORE DRILLING
	Mine Loc:	28 - 31N - 53E	Mine ID:	NONE
	Operator:	Timberline Drilling Inc. - Rig #CS14-03	Contractor ID:	W152
	Contact:	Kurt Tresham	Workers:	8
	Address:	2740 Last Chance	Products:	CORE
		Elko, NV 89801	County:	ELKO (007)

119.	Operation:	South Railroad	Type:	CORE DRILLING
	Mine Loc:	28 - 31N - 53E	Mine ID:	NONE
	Operator:	Timberline Drilling Inc. - Rig #CS3001-02	Contractor ID:	W152
	Contact:	Tony Moore	Workers:	8
	Address:	2740 Last Chance	Products:	CORE
		Elko, NV 89801	County:	ELKO (007)

120.	Operation:	SSX Underground Mine	Type:	OTHER METHODS
	Mine Loc:	SEC 33 - T41N - R54E	Mine ID:	2602299
	Operator:	First Drilling - Rig #20HH-2	Contractor ID:	GA1
	Contact:	Kyle Rhoderick	Workers:	21
	Address:	P. O. Box 1167	Products:	GOLD
		Montrose, CO 81402	County:	ELKO (007)

Active Mines Directory for 2024

ELKO (007)

121.	Operation:	SSX Underground Mine	Type:	OTHER METHODS
	Mine Loc:	SEC 33 - T41N - R54E	Mine ID:	2602299
	Operator:	First Drilling - Rig #20HH-3	Contractor ID:	GA1
	Contact:	Kyle Rhoderick	Workers:	21
	Address:	P. O. Box 1167	Products:	GOLD
		Montrose, CO 81402	County:	ELKO (007)

122.	Operation:	SSX Underground Mine	Type:	OTHER METHODS
	Mine Loc:	SEC 33 - T41N - R54E	Mine ID:	2602299
	Operator:	First Drilling - Rig #20HH-4	Contractor ID:	GA1
	Contact:	Kyle Rhoderick	Workers:	21
	Address:	P. O. Box 1167	Products:	GOLD
		Montrose, CO 81402	County:	ELKO (007)

123.	Operation:	SSX Underground Mine	Type:	OTHER METHODS
	Mine Loc:	SEC 33 - T41N - R54E	Mine ID:	2602299
	Operator:	FIRST MAJESTIC	Contractor ID:	
	Contact:	KEITH NEUMEYER	Workers:	6
	Address:	HC 31 BOX 78	Products:	GOLD
		ELKO, NV 89801	County:	ELKO (007)

124.	Operation:	SSX Underground Mine	Type:	OTHER METHODS
	Mine Loc:	SEC 33 - T41N - R54E	Mine ID:	2602299
	Operator:	Major Drilling America, Inc - Rig #092-005	Contractor ID:	K921
	Contact:	Kevin Smith	Workers:	7
	Address:	2200 South 4000 West	Products:	GOLD
		Salt Lake City, UT 84120	County:	ELKO (007)

Active Mines Directory for 2024

ELKO (007)

125.	Operation:	SSX Underground Mine	Type:	OTHER METHODS
	Mine Loc:	SEC 33 - T41N - R54E	Mine ID:	2602299
	Operator:	Nasco Ind Svcs & Supply, LLC - Rig #FA0042	Contractor ID:	B5151
	Contact:	Mitch Pluid	Workers:	7
	Address:	1677 E Miles Ave	Products:	GOLD
		Hayden Lake, ID 83835	County:	ELKO (007)

126.	Operation:	SSX Underground Mine	Type:	OTHER METHODS
	Mine Loc:	SEC 33 - T41N - R54E	Mine ID:	2602299
	Operator:	Redi Services LLC	Contractor ID:	M586
	Contact:	Clint Condos	Workers:	0
	Address:	2080 Griffin St	Products:	GOLD
		Carlin, NV 89822	County:	ELKO (007)

127.	Operation:	SSX Underground Mine	Type:	OTHER METHODS
	Mine Loc:	SEC 33 - T41N - R54E	Mine ID:	2602299
	Operator:	SMALL MINE DEVELOPMENT LLC	Contractor ID:	
	Contact:	JIMMY INSKEEP	Workers:	125
	Address:	967 E PARKCENTER BLVD	Products:	GOLD
		PMB 396		
		BOISE, ID 83706	County:	ELKO (007)

128.	Operation:	SSX Underground Mine	Type:	OTHER METHODS
	Mine Loc:	SEC 33 - T41N - R54E	Mine ID:	2602299
	Operator:	Timberline Drilling Inc. - Rig #U6-01	Contractor ID:	W152
	Contact:	Kurt Tresham	Workers:	9
	Address:	2740 Last Chance Rd	Products:	GOLD
		Elko, NV 89801	County:	ELKO (007)

Active Mines Directory for 2024

ELKO (007)

129.	Operation:	SSX Underground Mine	Type:	OTHER METHODS
	Mine Loc:	SEC 33 - T41N - R54E	Mine ID:	2602299
	Operator:	Timberline Drilling Inc. - Rig #U8-09	Contractor ID:	W152
	Contact:	Kurt Tresham	Workers:	9
	Address:	2740 Last Chance Road	Products:	GOLD
		Elko, NV 89801	County:	ELKO (007)

130.	Operation:	SSX Underground Mine	Type:	OTHER METHODS
	Mine Loc:	SEC 33 - T41N - R54E	Mine ID:	2602299
	Operator:	Timberline Drilling Inc. - Rig #U8-10	Contractor ID:	W152
	Contact:	Kurt Tresham	Workers:	9
	Address:	2740 Last Chance	Products:	GOLD
		Elko, NV 89801	County:	ELKO (007)

131.	Operation:	SSX Underground Mine	Type:	OTHER METHODS
	Mine Loc:	SEC 33 - T41N - R54E	Mine ID:	2602299
	Operator:	Timberline Drilling Inc. - Rig #U8-11	Contractor ID:	W152
	Contact:	Kurt Tresham	Workers:	9
	Address:	2740 Last Chance Road	Products:	GOLD
		Elko, NV 89801	County:	ELKO (007)

132.	Operation:	SSX Underground Mine	Type:	OTHER METHODS
	Mine Loc:	SEC 33 - T41N - R54E	Mine ID:	2602299
	Operator:	Timberline Drilling Inc. - Rig #U8-22	Contractor ID:	W152
	Contact:	Kurt Tresham	Workers:	9
	Address:	2740 Last Chance Rd	Products:	GOLD
		Elko, NV 89801	County:	ELKO (007)

Active Mines Directory for 2024

ELKO (007)

133.	Operation:	Sun Silver	Type:	NOT LISTED
	Mine Loc:	11 - 26N - 59E	Mine ID:	NONE
	Operator:	Alford Drilling - Rig #319	Contractor ID:	B9817
	Contact:	Hank Hill	Workers:	4
	Address:	P. O. Box 8006	Products:	
		Spring Creek, NV 89815	County:	ELKO (007)

134.	Operation:	Surge Battery Metals	Type:	NOT LISTED
	Mine Loc:	18 - 44N - 64E	Mine ID:	NONE
	Operator:	Boart Longyear Co	Contractor ID:	Y12
	Contact:	Brian Nordgren	Workers:	3
	Address:	2455 South 3600 West	Products:	
		Salt Lake City, UT 84119	County:	ELKO (007)

135.	Operation:	Surge Battery Metals	Type:	NOT LISTED
	Mine Loc:	18 - 44N - 64E	Mine ID:	NONE
	Operator:	Boart Longyear Co - Rig #586	Contractor ID:	Y12
	Contact:	Aaron Ogle	Workers:	3
	Address:	2455 South 3600 West	Products:	
		Salt Lake City, UT 84119	County:	ELKO (007)

136.	Operation:	Tuscarora	Type:	DRILLING
	Mine Loc:	3 - 38N - 49E	Mine ID:	NONE
	Operator:	Major Drilling America, Inc. - Rig #036-011	Contractor ID:	K921
	Contact:	Shaun Fleming	Workers:	10
	Address:	2200 South 4000 West	Products:	
		Salt Lake City, UT 84120	County:	ELKO (007)

Active Mines Directory for 2024

ELKO (007)

137.	Operation: Vega Portable Crusher #1 Mine Loc: SEC 3 - T35N - R57E Operator: Vega Construction & Trucking Co. Contact: Manuel Vega Jr Address: P. O. Box 1630 Elko, NV 89803	Type: SAND & GRAVEL Mine ID: 2601862 Contractor ID: Workers: 6 Products: AGGREGATE County: ELKO (007)
<hr/>		
138.	Operation: Wash Plant Mine Loc: SEC 3 - T35N - R57 Operator: Vega Construction & Trucking Co. Contact: Manuel Vega Jr Address: P. O. Box 1630 Elko, NV 89803	Type: SAND & GRAVEL Mine ID: 2602639 Contractor ID: Workers: 2 Products: AGGREGATE County: ELKO (007)

ELKO (007) Total Number of Operations : 138

Total Number of Workers : 1,936

Active Mines Directory for 2024

ESMERALDA (009)

1. Operation:	1451 ORMAT Nevada - Pearl Project	Type:	DRILLING
Mine Loc:	S22 - T1S - R40E	Mine ID:	NONE
Operator:	Major Drilling America, Inc - Rig #100027	Contractor ID:	K921
Contact:	Shaun Fleming	Workers:	12
Address:	2200 South 4000 West	Products:	
	Salt Lake City, UT 84120	County:	ESMERALDA (009)

2. Operation:	1451 ORMAT Nevada-Pearl Project	Type:	DRILLING
Mine Loc:	22 - 1S - 40E	Mine ID:	NONE
Operator:	Major Drilling America, Inc - Rig#100027	Contractor ID:	K921
Contact:	Shaun Fleming	Workers:	12
Address:	2200 South 4000 West	Products:	
	Salt Lake City, UT 84120	County:	ESMERALDA (009)

3. Operation:	Acme Clayton Valley Wells Test well 1	Type:	DRILLING
Mine Loc:	6 - 2S - 40E	Mine ID:	NONE
Operator:	GeoxplorAcme Lithium	Contractor ID:	
Contact:	Clive Ashworth	Workers:	9
Address:	8-650 Clyde Ave West	Products:	
	Vancouver B.C. Canada, V7T1E2	County:	ESMERALDA (009)

4. Operation:	Acme Clayton Valley Wells Test well 1	Type:	DRILLING
Mine Loc:	6 - 2S - 40E	Mine ID:	NONE
Operator:	Harris Exploration Drilling and Associates Inc	Contractor ID:	x4p
Contact:	Chris Woods	Workers:	67
Address:	PO Box 5579	Products:	
	Fallon, NV 89407	County:	ESMERALDA (009)

Active Mines Directory for 2024

ESMERALDA (009)

5.	Operation:	Blanco Mine	Type:	OTHER METHODS
	Mine Loc:	SEC 22 - T1N - R37E	Mine ID:	2600053
	Operator:	Vanderbilt Minerals LLC	Contractor ID:	
	Contact:	Glenn Holley	Workers:	3
	Address:	3580 E Burgundy Drive	Products:	
		P. O. Box 6660		
		Pahrump, NV 89041	County:	ESMERALDA (009)
<hr/>				
6.	Operation:	Castle Project	Type:	DRILLING
	Mine Loc:	33 - 3N - 39E	Mine ID:	NONE
	Operator:	Big Sky Eploration, LLC - Rig #BSE-01	Contractor ID:	C5638
	Contact:	Ben Sieben	Workers:	7
	Address:	PO Box 769	Products:	
		Eureka, NV 89316	County:	ESMERALDA (009)
<hr/>				
7.	Operation:	Chadivovich Creek Drilling	Type:	DRILLING
	Mine Loc:	SEC - T - R	Mine ID:	NONE
	Operator:	Redcor Drilling, Inc - Rig #TR-3	Contractor ID:	V949
	Contact:	Ray Hyne	Workers:	3
	Address:	P. O. Box 2030	Products:	
		Carlin, NV 89822	County:	ESMERALDA (009)
<hr/>				
8.	Operation:	Clayton Valley Direct Lithium Extraction Pilot Pla	Type:	DRILLING
	Mine Loc:	29 - 2S - 40E	Mine ID:	NONE
	Operator:	Schlumberger Technology Corp	Contractor ID:	pending
	Contact:	Richard Morrison	Workers:	22
	Address:	5599 San Felipe	Products:	
		Houston, TX 77056	County:	ESMERALDA (009)

Active Mines Directory for 2024

ESMERALDA (009)

9.	Operation:	Columbia Gold Mines	Type:	NOT LISTED
	Mine Loc:	25,36 - 2S - 42E	Mine ID:	2602743
	Operator:	Columbia Gold Mines LTD - Patrick Hughes	Contractor ID:	
	Contact:	Patrick Hughes	Workers:	2
	Address:	PO Box 369	Products:	
		Goldfield, NV 89013	County:	ESMERALDA (009)

10.	Operation:	Dicalite	Type:	OTHER METHODS
	Mine Loc:	SEC 29 - T2N - R34E	Mine ID:	NONE
	Operator:	Vinnie's Electric Inc	Contractor ID:	
	Contact:	Hugo Guerrero	Workers:	2
	Address:	P. O. Box 2003	Products:	
		Fernley, NV 89408-2003	County:	ESMERALDA (009)

11.	Operation:	ESMERALDA COUNTY ROAD DEPARTMENT	Type:	SAND & GRAVEL
	Mine Loc:	PEND - PEND - PEND	Mine ID:	2602540
	Operator:	ESMERALDA COUNTY ROAD DEPARTMENT	Contractor ID:	2602540
	Contact:	EDWIN RANNELS	Workers:	7
	Address:	P. O. BOX 129	Products:	SAND/GRAVEL
		GOLDFIELD, NV 89013	County:	ESMERALDA (009)

12.	Operation:	February Premier Mine	Type:	OTHER METHODS
	Mine Loc:	SEC 2 - T3S - R42E	Mine ID:	2602167
	Operator:	Quartz Lake Mining Inc	Contractor ID:	
	Contact:	Lipi Sternham	Workers:	0
	Address:	PO Box 531	Products:	GOLD; SILVER
		Goldfield, NV 89013	County:	ESMERALDA (009)

Active Mines Directory for 2024

ESMERALDA (009)

13. Operation:	Gemfields	Type:	DRILLING
Mine Loc:	SEC 2,3 - T2, 3S - R42, 43E	Mine ID:	NONE
Operator:	Gemfield Resources LLC	Contractor ID:	
Contact:	Boris Kotlyar	Workers:	0
Address:	6 Aluminum Street	Products:	
	Goldfield, NV 89013	County:	ESMERALDA (009)

14. Operation:	Gemfields	Type:	DRILLING
Mine Loc:	SEC 2,3 - T2, 3S - R42, 43E	Mine ID:	NONE
Operator:	Major Drilling America, Inc - Rig #080-002	Contractor ID:	K921
Contact:	Shaun Fleming	Workers:	5
Address:	2200 South 4000 West	Products:	
	Salt Lake City, UT 84120-4120	County:	ESMERALDA (009)

15. Operation:	Gemfields	Type:	DRILLING
Mine Loc:	SEC 2,3 - T2, 3S - R42, 43E	Mine ID:	NONE
Operator:	Premier Drilling Co. - Rig #C1	Contractor ID:	B3535
Contact:	Denny Robblee	Workers:	10
Address:	2021 Meadow Ridge Drive	Products:	
	Elko, NV 89801	County:	ESMERALDA (009)

16. Operation:	Gemfields	Type:	DRILLING
Mine Loc:	SEC 2,3 - T2, 3S - R42, 43E	Mine ID:	NONE
Operator:	Sims 360 Health and Safety Solutions	Contractor ID:	C2943
Contact:	Lara Sims	Workers:	2
Address:	PO Box 594	Products:	
	Winnemucca, NV 89446	County:	ESMERALDA (009)

Active Mines Directory for 2024

ESMERALDA (009)

17.	Operation:	Gold Point	Type:	DRILLING
	Mine Loc:	SEC 1,12,3,9,10 - T7S - R41E	Mine ID:	NONE
	Operator:	New Frontier Drilling - Rig #191	Contractor ID:	A0210
	Contact:	Bruce Meyer	Workers:	3
	Address:	2816 Tennyson St	Products:	
		Lincoln, NE 68516	County:	ESMERALDA (009)

18.	Operation:	Goldfield	Type:	DRILLING
	Mine Loc:	26, 27 - 43E - 02S	Mine ID:	2602897
	Operator:	Anomalous Exploration	Contractor ID:	
	Contact:	Ellen Perkins	Workers:	4
	Address:	PO Box 1065	Products:	NOT LISTED
		Squamish, BC V8B 0A7	County:	ESMERALDA (009)

19.	Operation:	Goldfield	Type:	DRILLING
	Mine Loc:	26, 27 - 43E - 02S	Mine ID:	2602897
	Operator:	CENTERRA (U.S.) INC.	Contractor ID:	PEND
	Contact:	KEVIN CONWAY	Workers:	10
	Address:	5450 RIGGINS COURT	Products:	NOT LISTED
		#6		
		RENO, NV 89502	County:	ESMERALDA (009)

20.	Operation:	Goldfield	Type:	DRILLING
	Mine Loc:	26, 27 - 43E - 02S	Mine ID:	2602897
	Operator:	Gemfield Resources LLC	Contractor ID:	
	Contact:	Boris Kotlyar	Workers:	10
	Address:	6 Aluminum Street	Products:	NOT LISTED
		Goldfield, NV 89013	County:	ESMERALDA (009)

Active Mines Directory for 2024

ESMERALDA (009)

21.	Operation:	Goldfield	Type:	DRILLING
	Mine Loc:	26, 27 - 43E - 02S	Mine ID:	2602897
	Operator:	Ledcor CMI	Contractor ID:	R810
	Contact:	Jim Kennedy	Workers:	1
	Address:	5390 Kietzke Lane	Products:	NOT LISTED
		Suite 100		
		Reno, NV 89511	County:	ESMERALDA (009)
<hr/>				
22.	Operation:	Goldfield	Type:	ORE PROCESSING
	Mine Loc:	- -	Mine ID:	2602897
	Operator:	Gemfield Resources LLC	Contractor ID:	
	Contact:	Boris Kotlyar	Workers:	10
	Address:	6 Aluminum Street	Products:	
		Goldfield, NV 89013	County:	ESMERALDA (009)
<hr/>				
23.	Operation:	Goldfield Basin	Type:	NOT LISTED
	Mine Loc:	4 - 6S - 42E	Mine ID:	2602872
	Operator:	Beach Mining LLC	Contractor ID:	
	Contact:	Newell Anderson	Workers:	5
	Address:	316 California Ave	Products:	GOLD; SILVER
		#685		
		Reno, NV 89509	County:	ESMERALDA (009)
<hr/>				
24.	Operation:	Goldfield Project #1373	Type:	DRILLING
	Mine Loc:	SEC 35 - T2S - R42E	Mine ID:	NONE
	Operator:	Major Drilling America, Inc - Rig #035-026	Contractor ID:	K921
	Contact:	Shaun Fleming	Workers:	6
	Address:	2200 South 4000 West	Products:	CORE
		Salt Lake City, UT 84120	County:	ESMERALDA (009)

Active Mines Directory for 2024

ESMERALDA (009)

25.	Operation:	Grefco Mine & Mill	Type:	MULTILPE BENCH
	Mine Loc:	SEC MULTI - T2N - R34E	Mine ID:	2600125
	Operator:	GREFCO MINERALS INC	Contractor ID:	2600125
	Contact:	ROCKY TORGRIMSON	Workers:	12
	Address:	P O BOX 288	Products:	DIATOMITE
		MINA, NV 89422	County:	ESMERALDA (009)

26.	Operation:	Grid Battery Metals	Type:	NOT LISTED
	Mine Loc:	- -	Mine ID:	NONE
	Operator:	Envirotech Drilling LLC - Rig #812	Contractor ID:	V408
	Contact:	Paul Mikelson	Workers:	3
	Address:	900 E 4th Street	Products:	
		Winnemucca, NV 89445	County:	ESMERALDA (009)

27.	Operation:	Heart of Nature Mine	Type:	CRUSHING SCREENING
	Mine Loc:	SEC 29 - T1N - R38E	Mine ID:	2602599
	Operator:	ABM Mining LLC	Contractor ID:	
	Contact:	JAIME MARTINEZ	Workers:	4
	Address:	34710 7TH STANDARD ROAD	Products:	SULPHUR
		BAKERSFIELD, CA 93314	County:	ESMERALDA (009)

28.	Operation:	Ioneer Rhyolite Ridge Project	Type:	DRILLING REVERSE CIRCULATION
	Mine Loc:	7, 33, 34 - 1S, 2S - 37E	Mine ID:	NONE
	Operator:	Alford Drilling - Rig #320	Contractor ID:	B9817
	Contact:	Jesse Arthur	Workers:	9
	Address:	PO Box 2142	Products:	
		Elko, NV 89803	County:	ESMERALDA (009)

Active Mines Directory for 2024

ESMERALDA (009)

29.	Operation: LIDA VALLEY Mine Loc: SEC 3 - T6S - R41E Operator: KEVIN FELLOWS Contact: KEVIN FELLOWS Address: 3820 FRANKLIN AVENUE WACO, TX 76710	Type: OTHER METHODS Mine ID: NONE Contractor ID: NONE Workers: 4 Products: GOLD; SILVER County: ESMERALDA (009)
<hr/>		
30.	Operation: LONE MOUNTAIN TURQUOISE Mine Loc: SEC 18 - T1N - R41E Operator: LONE STAR MINING, LLC Contact: CHRIS LOTT Address: PO BOX 1601 TONOPAH, NV 89049-1601	Type: SINGLE BENCH SCREENING Mine ID: PEND Contractor ID: 2002072301 Workers: 2 Products: TURQUOISE County: ESMERALDA (009)
<hr/>		
31.	Operation: MINERAL RIDGE CRUSHER PLANT Mine Loc: SEC - T - R Operator: MINERAL RIDGE GOLD LLC Contact: ALAN WILSON Address: 1515 7TH STREET ELKO, NV 89801	Type: CRUSHING Mine ID: 2602699 Contractor ID: 2602699 Workers: 80 Products: GOLD County: ESMERALDA (009)
<hr/>		
32.	Operation: Mineral Ridge Mine Mine Loc: SEC 1 - T2S - R38E Operator: Boart Longyear Co - Rig #BK-56/AKA 13230 Contact: Jorisen Brinkerhof Address: P. O. Box 2748 Elko, NV 89803	Type: HEAP LEACH Mine ID: 2602302 Contractor ID: y12 Workers: 6 Products: GOLD; SILVER County: ESMERALDA (009)

Active Mines Directory for 2024

ESMERALDA (009)

33.	Operation:	Mineral Ridge Mine	Type:	HEAP LEACH
	Mine Loc:	SEC 1 - T2S - R38E	Mine ID:	2602302
	Operator:	GOLDWEDGE LLC	Contractor ID:	2602542
	Contact:	Curtis Casagrande	Workers:	4
	Address:	1910 Idaho Street Suite 102-550 ELKO, NV 89801	Products:	GOLD; SILVER
			County:	ESMERALDA (009)
34.	Operation:	Mineral Ridge Mine	Type:	HEAP LEACH
	Mine Loc:	SEC 1 - T2S - R38E	Mine ID:	2602302
	Operator:	Mineral Ridge Gold, LLC	Contractor ID:	
	Contact:	Chris Zerga	Workers:	4
	Address:	815 Murray Way Suite 201 Elko, NV 89801	Products:	GOLD; SILVER
			County:	ESMERALDA (009)
35.	Operation:	N. GOLDFIELD	Type:	NOT LISTED
	Mine Loc:	SEC 13, 18 - T1S - R42, 43E	Mine ID:	PEND
	Operator:	EARL W. SMITH	Contractor ID:	PEND
	Contact:	EARL SMITH	Workers:	1
	Address:	1108 WESTBROOKE TERRACE NORMAN, OK 73072	Products:	GOLD
			County:	ESMERALDA (009)
36.	Operation:	NIVLOC MINE	Type:	DRILLING
	Mine Loc:	SEC 33 - T3S - R38E	Mine ID:	NONE
	Operator:	INTERNATIONAL MILLENNIUM MINING INC.	Contractor ID:	NONE
	Contact:	JOHN VERSFELT	Workers:	1
	Address:	120 LONGDALE AVENUE 3RD FLOOR VANCOUVER, BC V7M2E8	Products:	SILVER
			County:	ESMERALDA (009)

Active Mines Directory for 2024

ESMERALDA (009)

37.	Operation:	Power Lithium Project	Type:	NOT LISTED
	Mine Loc:	7,8,17,18 - 3N - 41E	Mine ID:	NONE
	Operator:	Falcon Drilling, Inc. - Rig #F-3000-7	Contractor ID:	A5356
	Contact:	Jeffrey Eitzmann	Workers:	9
	Address:	1 Carry Way	Products:	
		Carson City, NV 89706	County:	ESMERALDA (009)

38.	Operation:	RAH Genesis	Type:	CRUSHING
	Mine Loc:	SEC 32 - T1N - R32E	Mine ID:	2602733
	Operator:	Regenerative Minerals	Contractor ID:	
	Contact:	Stetson Hansen	Workers:	3
	Address:	PO Box 31	Products:	SULPHUR
		Lewiston, UT 84320	County:	ESMERALDA (009)

39.	Operation:	Silver Peak Operations	Type:	PROCESSING
	Mine Loc:	SEC 21 - T2S - R39E	Mine ID:	2600709
	Operator:	ALBEMARLE CORP	Contractor ID:	2600709
	Contact:	JOHN MAYES	Workers:	75
	Address:	PO BOX 98	Products:	LITHIUM
		SILVER PEAK, NV 89047	County:	ESMERALDA (009)

40.	Operation:	Silver Peak Operations	Type:	PROCESSING
	Mine Loc:	SEC 21 - T2S - R39E	Mine ID:	2600709
	Operator:	Boart Longyear Co - Rig # LK-12	Contractor ID:	Y12
	Contact:	Jay Christensen	Workers:	14
	Address:	2455 South 3600 West	Products:	LITHIUM
		Salt Lake City, UT 84119	County:	ESMERALDA (009)

Active Mines Directory for 2024

ESMERALDA (009)

41. Operation:	Silver Peak Operations	Type:	PROCESSING
Mine Loc:	SEC 21 - T2S - R39E	Mine ID:	2600709
Operator:	Boart Longyear Co - Rig # LK-24	Contractor ID:	Y12
Contact:	Mike Van Aacken	Workers:	9
Address:	2455 South 3600 West	Products:	LITHIUM
	Salt Lake City, UT 84119	County:	ESMERALDA (009)

42. Operation:	Silver Peak Operations	Type:	PROCESSING
Mine Loc:	SEC 21 - T2S - R39E	Mine ID:	2600709
Operator:	Brahma Group Inc.	Contractor ID:	H409
Contact:	Travis Clark	Workers:	30
Address:	1132 South 500 West	Products:	LITHIUM
	Salt Lake City, UT 84101	County:	ESMERALDA (009)

43. Operation:	Silver Peak Operations	Type:	PROCESSING
Mine Loc:	SEC 21 - T2S - R39E	Mine ID:	2600709
Operator:	Conam Construction Co	Contractor ID:	YQE
Contact:	Bryon Hatley	Workers:	10
Address:	301 W Northern Lights Blvd	Products:	LITHIUM
	300		
	Anchorage, AK 99503	County:	ESMERALDA (009)

44. Operation:	Silver Peak Operations	Type:	PROCESSING
Mine Loc:	SEC 21 - T2S - R39E	Mine ID:	2600709
Operator:	National EWP Inc. - Rig #164	Contractor ID:	A0509
Contact:	David Haas	Workers:	24
Address:	580 West Silver Street	Products:	LITHIUM
	Elko, NV 89801	County:	ESMERALDA (009)

Active Mines Directory for 2024

ESMERALDA (009)

45.	Operation:	Silver Peak Operations	Type:	PROCESSING
	Mine Loc:	SEC 21 - T2S - R39E	Mine ID:	2600709
	Operator:	R F MacDonald Company	Contractor ID:	2SD
	Contact:	Butch Paddock	Workers:	3
	Address:	99 Megabyte Drive	Products:	LITHIUM
		Sparks, NV 89434	County:	ESMERALDA (009)

46.	Operation:	Silver Peak Operations	Type:	PROCESSING
	Mine Loc:	SEC 21 - T2S - R39E	Mine ID:	2600709
	Operator:	SanRoc Inc.	Contractor ID:	C2203
	Contact:	Robert Wethern	Workers:	25
	Address:	PO Box 186	Products:	LITHIUM
		Silver Peak, NV 89047	County:	ESMERALDA (009)

47.	Operation:	Silver Peak Operations	Type:	PROCESSING
	Mine Loc:	SEC 21 - T2S - R39E	Mine ID:	2600709
	Operator:	TEPCO	Contractor ID:	
	Contact:	Casey Royer	Workers:	3
	Address:	507 E. Cedar Bayou Lynchburg	Products:	LITHIUM
		Baytown, TX 77521	County:	ESMERALDA (009)

48.	Operation:	South Goldfield - Dome Rock Project	Type:	NOT LISTED
	Mine Loc:	- -	Mine ID:	NONE
	Operator:	Envirotech Drilling LLC - Rig #566	Contractor ID:	V408
	Contact:	David Leonhardt	Workers:	3
	Address:	900 E 4th Street	Products:	CORE
		Winnemucca, NV 89445	County:	ESMERALDA (009)

Active Mines Directory for 2024

ESMERALDA (009)

49.	Operation: SOUTH LIDA	Type: OTHER METHODS
	Mine Loc: 7,8 - 65 - 41E	Mine ID: NONE
	Operator: Kinross Gold , U.S.A., Inc.	Contractor ID:
	Contact: Josh Ellis	Workers: 3
	Address: P. O. Box 19686	Products:
	1150 Financial Boulevard	
	Reno, NV 89502	County: ESMERALDA (009)

50.	Operation: Thunderbird	Type: OTHER METHODS
	Mine Loc: SEC 32 - T5S - R41E	Mine ID: NONE
	Operator: Tristan Otteson	Contractor ID:
	Contact: Tristan Otteson	Workers: 2
	Address: P.O. Box 3212	Products: TURQUOISE
	Tonopah, NV 89049	County: ESMERALDA (009)

51.	Operation: Western Flats Lithium Project	Type: DRILLING
	Mine Loc: 4-9; 16-18 - 3N - 41E	Mine ID: NONE
	Operator: Alford Drilling - Rig #302	Contractor ID: B9817
	Contact: Hank Hill	Workers: 5
	Address: P. O. Box 8006	Products: LITHIUM
	Spring Creek, NV 89815	County: ESMERALDA (009)

52.	Operation: Western Flats Lithium Project	Type: DRILLING
	Mine Loc: 4-9; 16-18 - 3N - 41E	Mine ID: NONE
	Operator: Pinion Exploration Inc.	Contractor ID: K920
	Contact: Dustin Henderson	Workers: 2
	Address: P. O. Box 485	Products: LITHIUM
	Battle Mountain, NV 89820	County: ESMERALDA (009)

ESMERALDA (009) Total Number of Operations : 52

Total Number of Workers : 562

Active Mines Directory for 2024

EUREKA (011)

1. Operation:	1494 Barrick Gold Exploration	Type:	NOT LISTED
Mine Loc:	29 - 26N - 49E	Mine ID:	NONE
Operator:	Major Drilling America, Inc - Rig #036-014	Contractor ID:	K921
Contact:	Shaun Fleming	Workers:	32
Address:	2200 South 4000 West	Products:	
	Salt Lake City, UT 84120	County:	EUREKA (011)

2. Operation:	1494 Barrick Gold Exploration	Type:	NOT LISTED
Mine Loc:	29 - 26N - 49E	Mine ID:	NONE
Operator:	Major Drilling America, Inc - Rig #036-016	Contractor ID:	K921
Contact:	Shaun Fleming	Workers:	32
Address:	2200 South 4000 West	Products:	
	Salt Lake City, UT 84120	County:	EUREKA (011)

3. Operation:	1494 Barrick Gold Exploration	Type:	NOT LISTED
Mine Loc:	29 - 26N - 49E	Mine ID:	NONE
Operator:	Major Drilling America, Inc - Rig #036-017	Contractor ID:	K921
Contact:	Shaun Fleming	Workers:	32
Address:	2200 South 4000 West	Products:	
	Salt Lake City, UT 84120	County:	EUREKA (011)

4. Operation:	Ames Backfill Portable Crusher	Type:	CRUSHING
Mine Loc:	SEC - T - R	Mine ID:	2602728
Operator:	Ames Construction	Contractor ID:	
Contact:	Pat Brooke	Workers:	20
Address:	2070 Griffin Street	Products:	SAND/GRAVEL
	Carlin, NV 89801	County:	EUREKA (011)

Active Mines Directory for 2024

EUREKA (011)

5.	Operation:	Arturo	Type:	OTHER METHODS
	Mine Loc:	SEC 2-4,9-11,13-16,22-35,26-28 - T36,37N - R49E	Mine ID:	2602767
	Operator:	4 Olio Crane Group	Contractor ID:	N013
	Contact:	Wayne Overholser	Workers:	3
	Address:	2740 Ruby Vista Drive	Products:	GOLD
		Suite 101		
		Elko, NV 89801	County:	EUREKA (011)
<hr/>				
6.	Operation:	Arturo	Type:	OTHER METHODS
	Mine Loc:	SEC 2-4,9-11,13-16,22-35,26-28 - T36,37N - R49E	Mine ID:	2602767
	Operator:	Boart Longyear Co - Rig #716	Contractor ID:	Y12
	Contact:	Art Steelman	Workers:	9
	Address:	PO Box 2748	Products:	GOLD
		Elko, NV 89803	County:	EUREKA (011)
<hr/>				
7.	Operation:	Arturo	Type:	OTHER METHODS
	Mine Loc:	SEC 2-4,9-11,13-16,22-35,26-28 - T36,37N - R49E	Mine ID:	2602767
	Operator:	BRAHMA GROUP INC	Contractor ID:	H409
	Contact:	Anthony Hayden	Workers:	15
	Address:	1132 WEST 500 SOUTH	Products:	GOLD
		SALT LAKE CITY, UT 84101	County:	EUREKA (011)
<hr/>				
8.	Operation:	Arturo	Type:	OTHER METHODS
	Mine Loc:	SEC 2-4,9-11,13-16,22-35,26-28 - T36,37N - R49E	Mine ID:	2602767
	Operator:	Carwil LLC	Contractor ID:	D214
	Contact:	Shane Havens	Workers:	6
	Address:	5500 Westmoreland Road	Products:	GOLD
		Winnemucca, NV 89445	County:	EUREKA (011)

Active Mines Directory for 2024

EUREKA (011)

9. Operation:	Arturo	Type:	OTHER METHODS
Mine Loc:	SEC 2-4,9-11,13-16,22-35,26-28 - T36,37N - R49E	Mine ID:	2602767
Operator:	Colog	Contractor ID:	B1140
Contact:	Mike Culig	Workers:	2
Address:	810 Quail Street	Products:	GOLD
	Lakewood, CO 80215	County:	EUREKA (011)

10. Operation:	Arturo	Type:	OTHER METHODS
Mine Loc:	SEC 2-4,9-11,13-16,22-35,26-28 - T36,37N - R49E	Mine ID:	2602767
Operator:	Empire Southwest	Contractor ID:	LU6
Contact:	Jeff Whiteman	Workers:	7
Address:	1725 S Country Club Dr	Products:	GOLD
	Mesa, AZ 85210	County:	EUREKA (011)

11. Operation:	Arturo	Type:	OTHER METHODS
Mine Loc:	SEC 2-4,9-11,13-16,22-35,26-28 - T36,37N - R49E	Mine ID:	2602767
Operator:	I & E Electric	Contractor ID:	NFG
Contact:	Jaime Quintero	Workers:	20
Address:	P. O. Box 2171	Products:	GOLD
	1425 Doerr Drive		
	Elko, NV 89803-9803	County:	EUREKA (011)

12. Operation:	Arturo	Type:	OTHER METHODS
Mine Loc:	SEC 2-4,9-11,13-16,22-35,26-28 - T36,37N - R49E	Mine ID:	2602767
Operator:	National EWP Inc - Rig #101	Contractor ID:	A0509
Contact:	Joey Gaylord	Workers:	12
Address:	3707 Manzanita LN	Products:	GOLD
	Elko, NV 89801	County:	EUREKA (011)

Active Mines Directory for 2024

EUREKA (011)

13. Operation:	Arturo	Type:	OTHER METHODS
Mine Loc:	SEC 2-4,9-11,13-16,22-35,26-28 - T36,37N - R49E	Mine ID:	2602767
Operator:	National EWP Inc. - Rig #102	Contractor ID:	A0509
Contact:	Joey Gallik	Workers:	12
Address:	3707 Mananita Ln	Products:	GOLD
	Elko, NV 89801	County:	EUREKA (011)

14. Operation:	Arturo	Type:	OTHER METHODS
Mine Loc:	SEC 2-4,9-11,13-16,22-35,26-28 - T36,37N - R49E	Mine ID:	2602767
Operator:	National EWP Inc. - Rig #106	Contractor ID:	A0509
Contact:	Mike Soloway	Workers:	12
Address:	3707 Manzanita Ln	Products:	GOLD
	Elko, NV 89801	County:	EUREKA (011)

15. Operation:	Arturo	Type:	OTHER METHODS
Mine Loc:	SEC 2-4,9-11,13-16,22-35,26-28 - T36,37N - R49E	Mine ID:	2602767
Operator:	National EWP Inc. - Rig #111	Contractor ID:	A0509
Contact:	Joey Gaylord	Workers:	12
Address:	3707 Manzanita Ln	Products:	GOLD
	Elko, NV 89801	County:	EUREKA (011)

16. Operation:	Arturo	Type:	OTHER METHODS
Mine Loc:	SEC 2-4,9-11,13-16,22-35,26-28 - T36,37N - R49E	Mine ID:	2602767
Operator:	National EWP Inc. - Rig #119	Contractor ID:	A0509
Contact:	Jeremy LeCaire	Workers:	12
Address:	3707 Manzanita Ln	Products:	GOLD
	Elko, NV 89801	County:	EUREKA (011)

Active Mines Directory for 2024

EUREKA (011)

17.	Operation:	Arturo	Type:	OTHER METHODS
	Mine Loc:	SEC 2-4,9-11,13-16,22-35,26-28 - T36,37N - R49E	Mine ID:	2602767
	Operator:	Nevada Gold Mines, LLC	Contractor ID:	
	Contact:	Paul Wilmot	Workers:	80
	Address:	1655 Mountain City Highway	Products:	GOLD
		Elko, NV 89801	County:	EUREKA (011)

18.	Operation:	Arturo	Type:	OTHER METHODS
	Mine Loc:	SEC 2-4,9-11,13-16,22-35,26-28 - T36,37N - R49E	Mine ID:	2602767
	Operator:	Ram Enterprise, Inc.	Contractor ID:	NLD
	Contact:	Ed Brooks	Workers:	20
	Address:	1225 West Main Street	Products:	GOLD
		Elko, NV 89801	County:	EUREKA (011)

19.	Operation:	Arturo	Type:	OTHER METHODS
	Mine Loc:	SEC 2-4,9-11,13-16,22-35,26-28 - T36,37N - R49E	Mine ID:	2602767
	Operator:	Redi Services LLC	Contractor ID:	M586
	Contact:	Clint Condos	Workers:	0
	Address:	2080 Griffin St	Products:	GOLD
		Carlin, NV 89822	County:	EUREKA (011)

20.	Operation:	Arturo	Type:	OTHER METHODS
	Mine Loc:	SEC 2-4,9-11,13-16,22-35,26-28 - T36,37N - R49E	Mine ID:	2602767
	Operator:	Sandvik Mining and Construction USA, LLC	Contractor ID:	A2A
	Contact:	Maded Badra	Workers:	6
	Address:	2575 Alta Vista Drive	Products:	GOLD
		Elko, NV 89801	County:	EUREKA (011)

Active Mines Directory for 2024

EUREKA (011)

21.	Operation:	Arturo	Type:	OTHER METHODS
	Mine Loc:	SEC 2-4,9-11,13-16,22-35,26-28 - T36,37N - R49E	Mine ID:	2602767
	Operator:	Sedna, Inc.	Contractor ID:	B9078
	Contact:	Thomas Mitchell	Workers:	10
	Address:	P. O. Box 652	Products:	GOLD
		1250 Lamoille Highway		
		Elko, NV 89803	County:	EUREKA (011)
<hr/>				
22.	Operation:	Arturo	Type:	OTHER METHODS
	Mine Loc:	SEC 2-4,9-11,13-16,22-35,26-28 - T36,37N - R49E	Mine ID:	2602767
	Operator:	SLS West, Inc.	Contractor ID:	6UY
	Contact:	Robin Piippo	Workers:	10
	Address:	3323 LeTourneau Drive	Products:	GOLD
		Gillette, WY 82718	County:	EUREKA (011)
<hr/>				
23.	Operation:	Arturo	Type:	OTHER METHODS
	Mine Loc:	SEC 2-4,9-11,13-16,22-35,26-28 - T36,37N - R49E	Mine ID:	2602767
	Operator:	State Fire DC Specialties	Contractor ID:	F026
	Contact:	Tony Morfin	Workers:	5
	Address:	2035 Last Chance Road	Products:	GOLD
		Elko, NV 89801	County:	EUREKA (011)
<hr/>				
24.	Operation:	Arturo	Type:	OTHER METHODS
	Mine Loc:	SEC 2-4,9-11,13-16,22-35,26-28 - T36,37N - R49E	Mine ID:	2602767
	Operator:	Timberline Drilling Inc. - Rig #CS14-03	Contractor ID:	W152
	Contact:	Kurt Tresham	Workers:	12
	Address:	2740 Last Chance	Products:	GOLD
		Elko, NV 89801	County:	EUREKA (011)

Active Mines Directory for 2024

EUREKA (011)

25. Operation:	Arturo	Type:	OTHER METHODS
Mine Loc:	SEC 2-4,9-11,13-16,22-35,26-28 - T36,37N - R49E	Mine ID:	2602767
Operator:	Tonatec Exploration LLC - Rig #4002-B	Contractor ID:	R943
Contact:	Justin Semadeni	Workers:	9
Address:	PO Box 951094	Products:	GOLD
	South Jordan, UT 84095	County:	EUREKA (011)

26. Operation:	BARRICK CROSSROADS	Type:	DRILLING
Mine Loc:	SEC 5 - T24N - R47E	Mine ID:	NONE
Operator:	NATIONAL EWP, INC.	Contractor ID:	A0509
Contact:	MIKE THOMAS	Workers:	6
Address:	580 W SILVER STREET	Products:	
	ELKO, NV 89801	County:	EUREKA (011)

27. Operation:	Chukar	Type:	DRIFT DECLINE
Mine Loc:	SEC 3 - T33N - R56E	Mine ID:	2602481
Operator:	Carwil LLC	Contractor ID:	D214
Contact:	Shane Havens	Workers:	6
Address:	5500 Westmoreland Road	Products:	GOLD
	Winnemucca, NV 89445	County:	EUREKA (011)

28. Operation:	Chukar	Type:	DRIFT DECLINE
Mine Loc:	SEC 3 - T33N - R56E	Mine ID:	2602481
Operator:	Colog	Contractor ID:	B1140
Contact:	Mike Culig	Workers:	2
Address:	810 Quail Street	Products:	GOLD
	Lakewood, CO 80215	County:	EUREKA (011)

Active Mines Directory for 2024

EUREKA (011)

29.	Operation:	Chukar	Type:	DRIFT DECLINE
	Mine Loc:	SEC 3 - T33N - R56E	Mine ID:	2602481
	Operator:	Inter Core Construction Corp	Contractor ID:	C2215
	Contact:	Salvador Candelas	Workers:	4
	Address:	869 Spring Valley Parkway	Products:	GOLD
		Spring Creek, NV 89815	County:	EUREKA (011)

30.	Operation:	Chukar	Type:	DRIFT DECLINE
	Mine Loc:	SEC 3 - T33N - R56E	Mine ID:	2602481
	Operator:	Komatsu America Corporation	Contractor ID:	DVR
	Contact:	Graham Erickson	Workers:	50
	Address:	4451 P&H Drive	Products:	GOLD
		Elko, NV 89801	County:	EUREKA (011)

31.	Operation:	Chukar	Type:	DRIFT DECLINE
	Mine Loc:	SEC 3 - T33N - R56E	Mine ID:	2602481
	Operator:	Raintree Construction, LLC	Contractor ID:	Y626
	Contact:	Shane Rockwell	Workers:	30
	Address:	31 Licht Parkway	Products:	GOLD
		Spring Creek, NV 89815	County:	EUREKA (011)

32.	Operation:	Chukar	Type:	DRIFT DECLINE
	Mine Loc:	SEC 3 - T33N - R56E	Mine ID:	2602481
	Operator:	SLS West, Inc.	Contractor ID:	6UY
	Contact:	Robin Piippo	Workers:	10
	Address:	3323 LeTourneau Drive	Products:	GOLD
		Gillette, WY 82718	County:	EUREKA (011)

Active Mines Directory for 2024

EUREKA (011)

33. Operation:	Chukar	Type:	DRIFT DECLINE
Mine Loc:	SEC 3 - T33N - R56E	Mine ID:	2602481
Operator:	State Fire DC Specialties	Contractor ID:	F026
Contact:	Tony Morfin	Workers:	5
Address:	2035 Last Chance Road	Products:	GOLD
	Elko, NV 89801	County:	EUREKA (011)

34. Operation:	Chukar	Type:	DRIFT DECLINE
Mine Loc:	SEC 3 - T33N - R56E	Mine ID:	2602481
Operator:	Timberline Drilling Inc. - Rig #U8-10	Contractor ID:	W152
Contact:	Kurt Tresham	Workers:	12
Address:	2740 Last Chance	Products:	GOLD
	Elko, NV 89801	County:	EUREKA (011)

35. Operation:	Crescent Valley Project	Type:	DRILLING
Mine Loc:	SEC 3 - T28N - R49E	Mine ID:	NONE
Operator:	Major Drilling America, Inc. - Rig #036-011	Contractor ID:	K921
Contact:	Shaun Fleming	Workers:	10
Address:	2200 South 4000 West	Products:	
	Salt Lake City, UT 84120	County:	EUREKA (011)

36. Operation:	Dunphy Mill	Type:	PROCESSING
Mine Loc:	SEC 26 - T33N - R48E	Mine ID:	2600412
Operator:	HALLIBURTON ENERGY SERVICES	Contractor ID:	
Contact:	BEN FOWLER	Workers:	4
Address:	912 DUNPHY RANCH ROAD	Products:	BARITE
	BATTLE MOUNTAIN, NV 89820	County:	EUREKA (011)

Active Mines Directory for 2024

EUREKA (011)

37.	Operation:	El Nino	Type:	OTHER METHODS
	Mine Loc:	SEE 2-4,9-11,13-16,26-28,22-35 - T36, 37N - R49E	Mine ID:	2602830
	Operator:	4 Olio Crane Group	Contractor ID:	N013
	Contact:	Wayne Overholser	Workers:	3
	Address:	2740 Ruby Vista Drive	Products:	
		Suite 101		
		Elko, NV 89801	County:	EUREKA (011)

38.	Operation:	El Nino	Type:	OTHER METHODS
	Mine Loc:	SEE 2-4,9-11,13-16,26-28,22-35 - T36, 37N - R49E	Mine ID:	2602830
	Operator:	American Drilling Corp. LLC - Rig #U8-07	Contractor ID:	V720
	Contact:	Phil Cowles	Workers:	10
	Address:	19208 E. Broadway Ave	Products:	
		Spokane, WA 99016	County:	EUREKA (011)

39.	Operation:	El Nino	Type:	OTHER METHODS
	Mine Loc:	SEE 2-4,9-11,13-16,26-28,22-35 - T36, 37N - R49E	Mine ID:	2602830
	Operator:	Ames Construction	Contractor ID:	U82
	Contact:	Pat Brooks	Workers:	20
	Address:	P. O. Box 489	Products:	
		2070 Griffin Street		
		Carlin, NV 89822	County:	EUREKA (011)

40.	Operation:	El Nino	Type:	OTHER METHODS
	Mine Loc:	SEE 2-4,9-11,13-16,26-28,22-35 - T36, 37N - R49E	Mine ID:	2602830
	Operator:	BRAHMA GROUP INC	Contractor ID:	H409
	Contact:	Anthony Hayden	Workers:	20
	Address:	1132 WEST 500 SOUTH	Products:	
		SALT LAKE CITY, UT 84101	County:	EUREKA (011)

Active Mines Directory for 2024

EUREKA (011)

41. Operation:	El Nino	Type:	OTHER METHODS
Mine Loc:	SEE 2-4,9-11,13-16,26-28,22-35 - T36, 37N - R49E	Mine ID:	2602830
Operator:	Bridgestone HosePower, LLC	Contractor ID:	Q237
Contact:	J. Palmer Clarkson	Workers:	4
Address:	50 Industrial Loop N	Products:	
	Orange Park, FL 32073	County:	EUREKA (011)

42. Operation:	El Nino	Type:	OTHER METHODS
Mine Loc:	SEE 2-4,9-11,13-16,26-28,22-35 - T36, 37N - R49E	Mine ID:	2602830
Operator:	Capital USA	Contractor ID:	C6146
Contact:	Stewart Leicester	Workers:	9
Address:	355 W. River St.	Products:	
	Elko, NV 89801	County:	EUREKA (011)

43. Operation:	El Nino	Type:	OTHER METHODS
Mine Loc:	SEE 2-4,9-11,13-16,26-28,22-35 - T36, 37N - R49E	Mine ID:	2602830
Operator:	I & E Electric	Contractor ID:	NFG
Contact:	Jaime Quintero	Workers:	20
Address:	P. O. Box 2171	Products:	
	1425 Doerr Drive		
	Elko, NV 89803-9803	County:	EUREKA (011)

44. Operation:	El Nino	Type:	OTHER METHODS
Mine Loc:	SEE 2-4,9-11,13-16,26-28,22-35 - T36, 37N - R49E	Mine ID:	2602830
Operator:	Jennmar	Contractor ID:	Z132
Contact:	Karl Calandra	Workers:	4
Address:	258 Kappa Drive	Products:	
	Pittsburgh, PA 15238	County:	EUREKA (011)

Active Mines Directory for 2024

EUREKA (011)

45. Operation:	El Nino	Type:	OTHER METHODS
Mine Loc:	SEE 2-4,9-11,13-16,26-28,22-35 - T36, 37N - R49E	Mine ID:	2602830
Operator:	Komatsu America Corporation	Contractor ID:	DVR
Contact:	Graham Erickson	Workers:	50
Address:	4451 P&H Drive	Products:	
	Elko, NV 89801	County:	EUREKA (011)

46. Operation:	El Nino	Type:	OTHER METHODS
Mine Loc:	SEE 2-4,9-11,13-16,26-28,22-35 - T36, 37N - R49E	Mine ID:	2602830
Operator:	Major Drilling, Inc - Rig #092-017	Contractor ID:	K921
Contact:	Kevin Smith	Workers:	7
Address:	2200 South 4000 West	Products:	
	Salt Lake City, UT 84120	County:	EUREKA (011)

47. Operation:	El Nino	Type:	OTHER METHODS
Mine Loc:	SEE 2-4,9-11,13-16,26-28,22-35 - T36, 37N - R49E	Mine ID:	2602830
Operator:	Nevada Gold Mines, LLC	Contractor ID:	
Contact:	Paul Wilmot	Workers:	5
Address:	1655 Mountain City Highway	Products:	
	Elko, NV 89801	County:	EUREKA (011)

48. Operation:	El Nino	Type:	OTHER METHODS
Mine Loc:	SEE 2-4,9-11,13-16,26-28,22-35 - T36, 37N - R49E	Mine ID:	2602830
Operator:	Redi Services LLC	Contractor ID:	M586
Contact:	Clint Condos	Workers:	0
Address:	2080 Griffin St	Products:	
	Carlin, NV 89822	County:	EUREKA (011)

Active Mines Directory for 2024

EUREKA (011)

49. Operation:	El Nino	Type:	OTHER METHODS
Mine Loc:	SEE 2-4,9-11,13-16,26-28,22-35 - T36, 37N - R49E	Mine ID:	2602830
Operator:	Sandvik Mining and Construction USA, LLC	Contractor ID:	A2A
Contact:	Maded Badra	Workers:	6
Address:	2575 Alta Vista Drive	Products:	
	Elko, NV 89801	County:	EUREKA (011)

50. Operation:	El Nino	Type:	OTHER METHODS
Mine Loc:	SEE 2-4,9-11,13-16,26-28,22-35 - T36, 37N - R49E	Mine ID:	2602830
Operator:	State Fire DC Specialties	Contractor ID:	F026
Contact:	Tony Morfin	Workers:	5
Address:	2035 Last Chance Road	Products:	
	Elko, NV 89801	County:	EUREKA (011)

51. Operation:	El Nino	Type:	OTHER METHODS
Mine Loc:	SEE 2-4,9-11,13-16,26-28,22-35 - T36, 37N - R49E	Mine ID:	2602830
Operator:	Terry's Pumpin and Potties, Inc	Contractor ID:	W712
Contact:	Joe Payne	Workers:	14
Address:	PO Box 2708	Products:	
	Elko, NV 89803	County:	EUREKA (011)

52. Operation:	El Nino	Type:	OTHER METHODS
Mine Loc:	SEE 2-4,9-11,13-16,26-28,22-35 - T36, 37N - R49E	Mine ID:	2602830
Operator:	Thyssen Mining Inc.	Contractor ID:	NEV
Contact:	Dale Lortie	Workers:	5
Address:	377 Sunshine Lane	Products:	
	Spring Creek, NV 89815	County:	EUREKA (011)

Active Mines Directory for 2024

EUREKA (011)

53. Operation:	El Nino	Type:	OTHER METHODS
Mine Loc:	SEE 2-4,9-11,13-16,26-28,22-35 - T36, 37N - R49E	Mine ID:	2602830
Operator:	Timberline Drilling Inc. - Rig #U8-21	Contractor ID:	W152
Contact:	Kurt Tresham	Workers:	12
Address:	27140 Last Chance Rd	Products:	
	Elko, NV 89801	County:	EUREKA (011)

54. Operation:	El Nino	Type:	OTHER METHODS
Mine Loc:	SEE 2-4,9-11,13-16,26-28,22-35 - T36, 37N - R49E	Mine ID:	2602830
Operator:	TJS Welding Inc.	Contractor ID:	S315
Contact:	Trinidy Shippy	Workers:	5
Address:	2135 Industrial Way	Products:	
	Elko, NV 89801	County:	EUREKA (011)

55. Operation:	Exodus	Type:	OTHER METHODS
Mine Loc:	SEC 9 - T35N - R50	Mine ID:	2602661
Operator:	BRAHMA GROUP INC	Contractor ID:	H409
Contact:	Anthony Hayden	Workers:	0
Address:	1132 WEST 500 SOUTH	Products:	GOLD
	SALT LAKE CITY, UT 84101	County:	EUREKA (011)

56. Operation:	Exodus	Type:	OTHER METHODS
Mine Loc:	SEC 9 - T35N - R50	Mine ID:	2602661
Operator:	Bridgestone HosePower, LLC	Contractor ID:	Q237
Contact:	J. Palmer Clarkson	Workers:	4
Address:	50 Industrial Loop N	Products:	GOLD
	Orange Park, FL 32073	County:	EUREKA (011)

Active Mines Directory for 2024

EUREKA (011)

57.	Operation:	Exodus	Type:	OTHER METHODS
	Mine Loc:	SEC 9 - T35N - R50	Mine ID:	2602661
	Operator:	Capital USA	Contractor ID:	C6146
	Contact:	Stewart Leicester	Workers:	9
	Address:	355 W. River St.	Products:	GOLD
		Elko, NV 89801	County:	EUREKA (011)

58.	Operation:	Exodus	Type:	OTHER METHODS
	Mine Loc:	SEC 9 - T35N - R50	Mine ID:	2602661
	Operator:	Capital USA - Rig #0210	Contractor ID:	C6146
	Contact:	Chad Eklund	Workers:	20
	Address:	355 W. River Street	Products:	GOLD
		Elko, NV 89801	County:	EUREKA (011)

59.	Operation:	Exodus	Type:	OTHER METHODS
	Mine Loc:	SEC 9 - T35N - R50	Mine ID:	2602661
	Operator:	Carwil LLC	Contractor ID:	D214
	Contact:	Shane Havens	Workers:	6
	Address:	5500 Westmoreland Road	Products:	GOLD
		Winnemucca, NV 89445	County:	EUREKA (011)

60.	Operation:	Exodus	Type:	OTHER METHODS
	Mine Loc:	SEC 9 - T35N - R50	Mine ID:	2602661
	Operator:	Colog	Contractor ID:	B1140
	Contact:	Mike Culig	Workers:	2
	Address:	810 Quail Street	Products:	GOLD
		Lakewood, CO 80215	County:	EUREKA (011)

Active Mines Directory for 2024

EUREKA (011)

61.	Operation:	Exodus	Type:	OTHER METHODS
	Mine Loc:	SEC 9 - T35N - R50	Mine ID:	2602661
	Operator:	Empire Southwest	Contractor ID:	LU6
	Contact:	Jeff Whiteman	Workers:	7
	Address:	1725 S Country Club Dr	Products:	GOLD
		Mesa, AZ 85210	County:	EUREKA (011)

62.	Operation:	Exodus	Type:	OTHER METHODS
	Mine Loc:	SEC 9 - T35N - R50	Mine ID:	2602661
	Operator:	I & E Electric	Contractor ID:	NFG
	Contact:	Jaime Quintero	Workers:	20
	Address:	P. O. Box 2171	Products:	GOLD
		1425 Doerr Drive		
		Elko, NV 89803-9803	County:	EUREKA (011)

63.	Operation:	Exodus	Type:	OTHER METHODS
	Mine Loc:	SEC 9 - T35N - R50	Mine ID:	2602661
	Operator:	Inter Core Construction Corp	Contractor ID:	C2215
	Contact:	Salvador Candelas	Workers:	4
	Address:	869 Spring Valley Parkway	Products:	GOLD
		Spring Creek, NV 89815	County:	EUREKA (011)

64.	Operation:	Exodus	Type:	OTHER METHODS
	Mine Loc:	SEC 9 - T35N - R50	Mine ID:	2602661
	Operator:	Iron Woman Mining Services	Contractor ID:	A8444
	Contact:	Jim Allred	Workers:	6
	Address:	5680 Emerson Street	Products:	GOLD
		Denver, CO 80216	County:	EUREKA (011)

Active Mines Directory for 2024

EUREKA (011)

65.	Operation:	Exodus	Type:	OTHER METHODS
	Mine Loc:	SEC 9 - T35N - R50	Mine ID:	2602661
	Operator:	Jennmar	Contractor ID:	Z132
	Contact:	Karl Calandra	Workers:	4
	Address:	258 Kappa Drive	Products:	GOLD
		Pittsburgh, PA 15238	County:	EUREKA (011)

66.	Operation:	Exodus	Type:	OTHER METHODS
	Mine Loc:	SEC 9 - T35N - R50	Mine ID:	2602661
	Operator:	Komatsu America Corporation	Contractor ID:	DVR
	Contact:	Graham Erickson	Workers:	50
	Address:	4451 P&H Drive	Products:	GOLD
		Elko, NV 89801	County:	EUREKA (011)

67.	Operation:	Exodus	Type:	OTHER METHODS
	Mine Loc:	SEC 9 - T35N - R50	Mine ID:	2602661
	Operator:	Layne a Granite Company - Mineral Services Div.	Contractor ID:	PU3
	Contact:	Shannon Barngrover	Workers:	12
	Address:	P. O. Box 30429	Products:	GOLD
		Salt Lake City, UT 84130-4130	County:	EUREKA (011)

68.	Operation:	Exodus	Type:	OTHER METHODS
	Mine Loc:	SEC 9 - T35N - R50	Mine ID:	2602661
	Operator:	Major Drilling America, Inc - Rig #060-003	Contractor ID:	K921
	Contact:	Shaun Fleming	Workers:	10
	Address:	2200 South 4000 West	Products:	GOLD
		Salt Lake City, NV 84120	County:	EUREKA (011)

Active Mines Directory for 2024

EUREKA (011)

69.	Operation:	Exodus	Type:	OTHER METHODS
	Mine Loc:	SEC 9 - T35N - R50	Mine ID:	2602661
	Operator:	Major Drilling America, Inc - Rig #080-003	Contractor ID:	K921
	Contact:	Shaun Fleming	Workers:	10
	Address:	2200 South 4000 West	Products:	GOLD
		Salt Lake City, UT 84120	County:	EUREKA (011)

70.	Operation:	Exodus	Type:	OTHER METHODS
	Mine Loc:	SEC 9 - T35N - R50	Mine ID:	2602661
	Operator:	Major Drilling America, Inc - Rig #LF-230	Contractor ID:	K921
	Contact:	Shaun Fleming	Workers:	10
	Address:	2200 South 4000 West	Products:	GOLD
		Salt Lake City, UT 84120	County:	EUREKA (011)

71.	Operation:	Exodus	Type:	OTHER METHODS
	Mine Loc:	SEC 9 - T35N - R50	Mine ID:	2602661
	Operator:	Nevada Gold Mines, LLC	Contractor ID:	
	Contact:	Paul Wilmot	Workers:	167
	Address:	1655 Mountain City Highway	Products:	GOLD
		Elko, NV 89801	County:	EUREKA (011)

72.	Operation:	Exodus	Type:	OTHER METHODS
	Mine Loc:	SEC 9 - T35N - R50	Mine ID:	2602661
	Operator:	NNE Construction Inc.	Contractor ID:	K936
	Contact:	Richard Williams	Workers:	4
	Address:	4990 Victory Blvd	Products:	GOLD
		Elko, NV 89801	County:	EUREKA (011)

Active Mines Directory for 2024

EUREKA (011)

73.	Operation:	Exodus	Type:	OTHER METHODS
	Mine Loc:	SEC 9 - T35N - R50	Mine ID:	2602661
	Operator:	Redi Services LLC	Contractor ID:	M586
	Contact:	Clint Condos	Workers:	0
	Address:	2080 Griffin St	Products:	GOLD
		Carlin, NV 89822	County:	EUREKA (011)

74.	Operation:	Exodus	Type:	OTHER METHODS
	Mine Loc:	SEC 9 - T35N - R50	Mine ID:	2602661
	Operator:	Rema Tip Top North America, Inc.	Contractor ID:	L488
	Contact:	Jesus Sandoval	Workers:	0
	Address:	300 Tice Blvd	Products:	GOLD
		Suite 250		
		Woodcliff Lake, NJ 07677	County:	EUREKA (011)

75.	Operation:	Exodus	Type:	OTHER METHODS
	Mine Loc:	SEC 9 - T35N - R50	Mine ID:	2602661
	Operator:	Sandvik Mining and Construction USA, LLC	Contractor ID:	A2A
	Contact:	Maded Badra	Workers:	6
	Address:	2575 Alta Vista Drive	Products:	GOLD
		Elko, NV 89801	County:	EUREKA (011)

76.	Operation:	Exodus	Type:	OTHER METHODS
	Mine Loc:	SEC 9 - T35N - R50	Mine ID:	2602661
	Operator:	SLS West, Inc.	Contractor ID:	6UY
	Contact:	Robin Piippo	Workers:	10
	Address:	3323 LeTourneau Drive	Products:	GOLD
		Gillette, WY 82718	County:	EUREKA (011)

Active Mines Directory for 2024

EUREKA (011)

77.	Operation:	Exodus	Type:	OTHER METHODS
	Mine Loc:	SEC 9 - T35N - R50	Mine ID:	2602661
	Operator:	State Fire DC Specialties	Contractor ID:	F026
	Contact:	Tony Morfin	Workers:	5
	Address:	2035 Last Chance Road	Products:	GOLD
		Elko, NV 89801	County:	EUREKA (011)

78.	Operation:	Exodus	Type:	OTHER METHODS
	Mine Loc:	SEC 9 - T35N - R50	Mine ID:	2602661
	Operator:	Terry's Pumpin and Potties, Inc	Contractor ID:	W712
	Contact:	Joe Payne	Workers:	14
	Address:	PO Box 2708	Products:	GOLD
		Elko, NV 89803	County:	EUREKA (011)

79.	Operation:	Exodus	Type:	OTHER METHODS
	Mine Loc:	SEC 9 - T35N - R50	Mine ID:	2602661
	Operator:	Timberline Drilling Inc. - Rig #U8-08	Contractor ID:	W152
	Contact:	Kurt Tresham	Workers:	12
	Address:	27140 Last Chance Road	Products:	GOLD
		Elko, NV 89801	County:	EUREKA (011)

80.	Operation:	Exodus	Type:	OTHER METHODS
	Mine Loc:	SEC 9 - T35N - R50	Mine ID:	2602661
	Operator:	Timberline Drilling Inc. - Rig #U8-09	Contractor ID:	W152
	Contact:	Kurt Tresham	Workers:	12
	Address:	2740 Last Chance Road	Products:	GOLD
		Elko, NV 89801	County:	EUREKA (011)

Active Mines Directory for 2024

EUREKA (011)

81.	Operation:	Exodus	Type:	OTHER METHODS
	Mine Loc:	SEC 9 - T35N - R50	Mine ID:	2602661
	Operator:	Timberline Drilling Inc. - Rig #U8-12	Contractor ID:	W152
	Contact:	Kurt Tresham	Workers:	12
	Address:	2740 Last Chance Road	Products:	GOLD
		Elko, NV 89801	County:	EUREKA (011)
<hr/>				
82.	Operation:	Exodus	Type:	OTHER METHODS
	Mine Loc:	SEC 9 - T35N - R50	Mine ID:	2602661
	Operator:	Timberline Drilling, Inc. - Rig #U8-06	Contractor ID:	W152
	Contact:	Kurt Tresham	Workers:	12
	Address:	2740 Last Chance Road	Products:	GOLD
		Elko, NV 89801	County:	EUREKA (011)
<hr/>				
83.	Operation:	Exodus	Type:	OTHER METHODS
	Mine Loc:	SEC 9 - T35N - R50	Mine ID:	2602661
	Operator:	Timberline Drilling, Inc. - Rig #U8-07	Contractor ID:	W152
	Contact:	Kurt Tresham	Workers:	12
	Address:	2740 Last Chance Road	Products:	GOLD
		Elko, NV 89801	County:	EUREKA (011)
<hr/>				
84.	Operation:	Genesis	Type:	HEAP LEACH CYANIDATION
	Mine Loc:	SEC 9 - T35N - R50E	Mine ID:	2600062
	Operator:	Ames Construction	Contractor ID:	U82
	Contact:	Pat Brooks	Workers:	4
	Address:	P. O. Box 489	Products:	GOLD
		2070 Griffin Street		
		Carlin, NV 89822	County:	EUREKA (011)

Active Mines Directory for 2024

EUREKA (011)

85. Operation:	Genesis	Type:	HEAP LEACH CYANIDATION
Mine Loc:	SEC 9 - T35N - R50E	Mine ID:	2600062
Operator:	BRAHMA GROUP INC	Contractor ID:	H409
Contact:	Anthony Hayden	Workers:	20
Address:	1132 WEST 500 SOUTH	Products:	GOLD
	SALT LAKE CITY, UT 84101	County:	EUREKA (011)

86. Operation:	Genesis	Type:	HEAP LEACH CYANIDATION
Mine Loc:	SEC 9 - T35N - R50E	Mine ID:	2600062
Operator:	Carwil LLC	Contractor ID:	D214
Contact:	Shane Havens	Workers:	6
Address:	5500 Westmoreland Road	Products:	GOLD
	Winnemucca, NV 89445	County:	EUREKA (011)

87. Operation:	Genesis	Type:	HEAP LEACH CYANIDATION
Mine Loc:	SEC 9 - T35N - R50E	Mine ID:	2600062
Operator:	I & E Electric	Contractor ID:	NFG
Contact:	Jaime Quintero	Workers:	17
Address:	P. O. Box 2171	Products:	GOLD
	1425 Doerr Drive		
	Elko, NV 89803-9803	County:	EUREKA (011)

88. Operation:	Genesis	Type:	HEAP LEACH CYANIDATION
Mine Loc:	SEC 9 - T35N - R50E	Mine ID:	2600062
Operator:	National EWP Inc - Rig #101	Contractor ID:	A0509
Contact:	Joey Gaylord	Workers:	12
Address:	3707 Manzanita LN	Products:	GOLD
	Elko, NV 89801	County:	EUREKA (011)

Active Mines Directory for 2024

EUREKA (011)

89.	Operation:	Genesis	Type:	HEAP LEACH CYANIDATION
	Mine Loc:	SEC 9 - T35N - R50E	Mine ID:	2600062
	Operator:	National EWP Inc. - Rig #111	Contractor ID:	A0509
	Contact:	Joey Gaylord	Workers:	12
	Address:	3707 Manzanita Ln	Products:	GOLD
		Elko, NV 89801	County:	EUREKA (011)

90.	Operation:	Genesis	Type:	HEAP LEACH CYANIDATION
	Mine Loc:	SEC 9 - T35N - R50E	Mine ID:	2600062
	Operator:	National EWP Inc. - Rig #119	Contractor ID:	A0509
	Contact:	Jeremy LeCaire	Workers:	12
	Address:	3707 Manzanita Ln	Products:	GOLD
		Elko, NV 89801	County:	EUREKA (011)

91.	Operation:	Genesis	Type:	HEAP LEACH CYANIDATION
	Mine Loc:	SEC 9 - T35N - R50E	Mine ID:	2600062
	Operator:	Nevada Gold Mines, LLC	Contractor ID:	
	Contact:	Gavin Ferguson	Workers:	240
	Address:	1655 Mountain City Highway	Products:	GOLD
		Elko, NV 89801	County:	EUREKA (011)

92.	Operation:	Genesis	Type:	HEAP LEACH CYANIDATION
	Mine Loc:	SEC 9 - T35N - R50E	Mine ID:	2600062
	Operator:	Redcor Drilling, Inc - Rig #SR-7 Truck Mount	Contractor ID:	V949
	Contact:	Ray Hyne	Workers:	10
	Address:	P. O. Box 2030	Products:	GOLD
		Carlin, NV 89822	County:	EUREKA (011)

Active Mines Directory for 2024

EUREKA (011)

93. Operation:	Genesis	Type:	HEAP LEACH CYANIDATION
Mine Loc:	SEC 9 - T35N - R50E	Mine ID:	2600062
Operator:	Redi Services LLC	Contractor ID:	M586
Contact:	Clint Condos	Workers:	0
Address:	2080 Griffin St	Products:	GOLD
	Carlin, NV 89822	County:	EUREKA (011)

94. Operation:	Genesis	Type:	HEAP LEACH CYANIDATION
Mine Loc:	SEC 9 - T35N - R50E	Mine ID:	2600062
Operator:	State Fire DC Specialties	Contractor ID:	F026
Contact:	Tony Morfin	Workers:	5
Address:	2035 Last Chance Road	Products:	GOLD
	Elko, NV 89801	County:	EUREKA (011)

95. Operation:	Genesis	Type:	HEAP LEACH CYANIDATION
Mine Loc:	SEC 9 - T35N - R50E	Mine ID:	2600062
Operator:	Timberline Drilling Inc - Rig #CT20-01	Contractor ID:	W152
Contact:	Kurt Tresham	Workers:	12
Address:	27140 Last Chance Rd	Products:	GOLD
	Elko, NV 89801	County:	EUREKA (011)

96. Operation:	Genesis	Type:	HEAP LEACH CYANIDATION
Mine Loc:	SEC 9 - T35N - R50E	Mine ID:	2600062
Operator:	Timberline Drilling Inc. - Rig # LF230-01	Contractor ID:	W152
Contact:	Kurt Tresham	Workers:	12
Address:	27140 Last Chance Road	Products:	GOLD
	Elko, NV 89801	County:	EUREKA (011)

Active Mines Directory for 2024

EUREKA (011)

97.	Operation:	Genesis	Type:	HEAP LEACH CYANIDATION
	Mine Loc:	SEC 9 - T35N - R50E	Mine ID:	2600062
	Operator:	Tonatec Exploration LLC - Rig #4002-A	Contractor ID:	R943
	Contact:	Justin Semadeni	Workers:	9
	Address:	PO Box 951094	Products:	GOLD
		Mapleton, UT 84664	County:	EUREKA (011)

98.	Operation:	Genesis	Type:	HEAP LEACH CYANIDATION
	Mine Loc:	SEC 9 - T35N - R50E	Mine ID:	2600062
	Operator:	Tonatec Exploration LLC - Rig #4002-B	Contractor ID:	R943
	Contact:	Justin Semadeni	Workers:	9
	Address:	PO Box 951094	Products:	GOLD
		South Jordan, UT 84095	County:	EUREKA (011)

99.	Operation:	Genesis	Type:	HEAP LEACH CYANIDATION
	Mine Loc:	SEC 9 - T35N - R50E	Mine ID:	2600062
	Operator:	Tonatec Exploration LLC - Rig #4002-C	Contractor ID:	R943
	Contact:	Justin Semadeni	Workers:	9
	Address:	PO Box 951094	Products:	GOLD
		Mapleton, UT 84664	County:	EUREKA (011)

100.	Operation:	Gold Bar	Type:	OTHER METHODS
	Mine Loc:	SEC 22 - T22N - R49E	Mine ID:	2602818
	Operator:	American Equipment	Contractor ID:	PQM
	Contact:	Roger Ray	Workers:	1
	Address:	2740 Ruby Vista Drive	Products:	
		Suite 101		
		Elko, NV 89801	County:	EUREKA (011)

Active Mines Directory for 2024

EUREKA (011)

101.	Operation:	Gold Bar	Type:	OTHER METHODS
	Mine Loc:	SEC 22 - T22N - R49E	Mine ID:	2602818
	Operator:	Boart Longyear Co - Rig #26	Contractor ID:	Y12
	Contact:	Art Steelman	Workers:	6
	Address:	PO Box 2748	Products:	
		Elko, NV 89803	County:	EUREKA (011)

102.	Operation:	Gold Bar	Type:	OTHER METHODS
	Mine Loc:	SEC 22 - T22N - R49E	Mine ID:	2602818
	Operator:	Boart Longyear Co - Rig #576	Contractor ID:	Y12
	Contact:	Zac Gasser	Workers:	3
	Address:	PO Box 2748	Products:	
		Elko, NV 89803	County:	EUREKA (011)

103.	Operation:	Gold Bar	Type:	OTHER METHODS
	Mine Loc:	SEC 22 - T22N - R49E	Mine ID:	2602818
	Operator:	Boart Longyear Co - Rig #746	Contractor ID:	Y12
	Contact:	Art Steelman	Workers:	3
	Address:	PO Box 2748	Products:	
		Elko, NV 89803	County:	EUREKA (011)

104.	Operation:	Gold Bar	Type:	OTHER METHODS
	Mine Loc:	SEC 22 - T22N - R49E	Mine ID:	2602818
	Operator:	Bolinder Resources LLC	Contractor ID:	Z885
	Contact:	Ryan Stevens	Workers:	12
	Address:	1830 West Hwy 112	Products:	
		Toole, UT 84074	County:	EUREKA (011)

Active Mines Directory for 2024

EUREKA (011)

105.	Operation:	Gold Bar	Type:	OTHER METHODS
	Mine Loc:	SEC 22 - T22N - R49E	Mine ID:	2602818
	Operator:	BRAHMA GROUP INC	Contractor ID:	H409
	Contact:	Anthony Hayden	Workers:	50
	Address:	1132 WEST 500 SOUTH	Products:	
		SALT LAKE CITY, UT 84101	County:	EUREKA (011)

106.	Operation:	Gold Bar	Type:	OTHER METHODS
	Mine Loc:	SEC 22 - T22N - R49E	Mine ID:	2602818
	Operator:	Canyon Construction Company	Contractor ID:	GKH
	Contact:	Corey Glennon	Workers:	20
	Address:	P. O. Box 2030	Products:	
		Elko, NV 89803	County:	EUREKA (011)

107.	Operation:	Gold Bar	Type:	OTHER METHODS
	Mine Loc:	SEC 22 - T22N - R49E	Mine ID:	2602818
	Operator:	Crystal Clear Janitorial	Contractor ID:	C1523
	Contact:	Leanna Cantrell	Workers:	4
	Address:	P. O. Box 884	Products:	
		Eureka, NV 89316	County:	EUREKA (011)

108.	Operation:	Gold Bar	Type:	OTHER METHODS
	Mine Loc:	SEC 22 - T22N - R49E	Mine ID:	2602818
	Operator:	Davey Bickford USA Inc.	Contractor ID:	J601
	Contact:	Shane Jones	Workers:	4
	Address:	428 E Winchester St	Products:	
		Ste 202		
		Salt Lake City, UT 84107-4107	County:	EUREKA (011)

Active Mines Directory for 2024

EUREKA (011)

109.	Operation:	Gold Bar	Type:	OTHER METHODS
	Mine Loc:	SEC 22 - T22N - R49E	Mine ID:	2602818
	Operator:	Direct Force Maintenance LLC	Contractor ID:	A4488
	Contact:	Ferno Ladd Dubray	Workers:	12
	Address:	P. O. Box 5611	Products:	
		Fallon, NV 89407	County:	EUREKA (011)

110.	Operation:	Gold Bar	Type:	OTHER METHODS
	Mine Loc:	SEC 22 - T22N - R49E	Mine ID:	2602818
	Operator:	DrillRite LLC	Contractor ID:	C1279
	Contact:	Carl Owens	Workers:	12
	Address:	233 Springfield Parkway	Products:	
		Spring Creek, NV 89815	County:	EUREKA (011)

111.	Operation:	Gold Bar	Type:	OTHER METHODS
	Mine Loc:	SEC 22 - T22N - R49E	Mine ID:	2602818
	Operator:	Empire Southwest	Contractor ID:	LU6
	Contact:	Jeff Whiteman	Workers:	1
	Address:	1725 S Country Club Dr	Products:	
		Mesa, AZ 85210	County:	EUREKA (011)

112.	Operation:	Gold Bar	Type:	OTHER METHODS
	Mine Loc:	SEC 22 - T22N - R49E	Mine ID:	2602818
	Operator:	Evergreen North American Industrial Services	Contractor ID:	1WA
	Contact:	Eric Borders	Workers:	2
	Address:	1240 Saratoga Road	Products:	
		Ballston Spa, NY 12020	County:	EUREKA (011)

Active Mines Directory for 2024

EUREKA (011)

113.	Operation:	Gold Bar	Type:	OTHER METHODS
	Mine Loc:	SEC 22 - T22N - R49E	Mine ID:	2602818
	Operator:	Frontier Precision Inc	Contractor ID:	
	Contact:	Todd Sylvester	Workers:	2
	Address:	1713 Burlington Drive	Products:	
		Bismarck, ND 58504	County:	EUREKA (011)

114.	Operation:	Gold Bar	Type:	OTHER METHODS
	Mine Loc:	SEC 22 - T22N - R49E	Mine ID:	2602818
	Operator:	General Fence	Contractor ID:	A9598
	Contact:	Michael Jenkins	Workers:	3
	Address:	2215 N. 5th Street	Products:	
		Elko, NV 89801	County:	EUREKA (011)

115.	Operation:	Gold Bar	Type:	OTHER METHODS
	Mine Loc:	SEC 22 - T22N - R49E	Mine ID:	2602818
	Operator:	George DeLong Construction, Inc.	Contractor ID:	MJU
	Contact:	Todd DeLong	Workers:	4
	Address:	PO Box 907	Products:	
		Winnemucca, NV 89446	County:	EUREKA (011)

116.	Operation:	Gold Bar	Type:	OTHER METHODS
	Mine Loc:	SEC 22 - T22N - R49E	Mine ID:	2602818
	Operator:	Gonzalez Maintenance Solutions	Contractor ID:	C0117
	Contact:	Jorge Gonzalez	Workers:	2
	Address:	539 Lawndale Place	Products:	
		Spring Creek, NV 89815	County:	EUREKA (011)

Active Mines Directory for 2024

EUREKA (011)

117.	Operation:	Gold Bar	Type:	OTHER METHODS
	Mine Loc:	SEC 22 - T22N - R49E	Mine ID:	2602818
	Operator:	HD Drilling LLC	Contractor ID:	A5422
	Contact:	Chuck Lewis	Workers:	3
	Address:	6380 Germain Drive	Products:	
		Winnemucca, NV 89445	County:	EUREKA (011)

118.	Operation:	Gold Bar	Type:	OTHER METHODS
	Mine Loc:	SEC 22 - T22N - R49E	Mine ID:	2602818
	Operator:	Holland Triple J Enterprises	Contractor ID:	B4414
	Contact:	Walter HOLLAND	Workers:	2
	Address:	580 W Front Street	Products:	
		Battle Mountain, NV 89820	County:	EUREKA (011)

119.	Operation:	Gold Bar	Type:	OTHER METHODS
	Mine Loc:	SEC 22 - T22N - R49E	Mine ID:	2602818
	Operator:	I & E Electric	Contractor ID:	NFG
	Contact:	Jaime Quintero	Workers:	20
	Address:	P. O. Box 2171	Products:	
		1425 Doerr Drive		
		Elko, NV 89803-9803	County:	EUREKA (011)

120.	Operation:	Gold Bar	Type:	OTHER METHODS
	Mine Loc:	SEC 22 - T22N - R49E	Mine ID:	2602818
	Operator:	International Lining Technology	Contractor ID:	H902
	Contact:	J. Michael Salley	Workers:	5
	Address:	850 Maestro Drive	Products:	
		Suite 101		
		Reno, NV 89511	County:	EUREKA (011)

Active Mines Directory for 2024

EUREKA (011)

121.	Operation:	Gold Bar	Type:	OTHER METHODS
	Mine Loc:	SEC 22 - T22N - R49E	Mine ID:	2602818
	Operator:	Komatsu America Corporation	Contractor ID:	DVR
	Contact:	Graham Erickson	Workers:	5
	Address:	4451 P&H Drive	Products:	
		Elko, NV 89801	County:	EUREKA (011)

122.	Operation:	Gold Bar	Type:	OTHER METHODS
	Mine Loc:	SEC 22 - T22N - R49E	Mine ID:	2602818
	Operator:	Layne a Granite Company - Mineral Services Div.	Contractor ID:	PU3
	Contact:	Shannon Barngrover	Workers:	12
	Address:	P. O. Box 30429	Products:	
		Salt Lake City, UT 84130-4130	County:	EUREKA (011)

123.	Operation:	Gold Bar	Type:	OTHER METHODS
	Mine Loc:	SEC 22 - T22N - R49E	Mine ID:	2602818
	Operator:	Mader Corporation	Contractor ID:	B8219
	Contact:	Dave Vaglivielo	Workers:	2
	Address:	2950 E. Harmony Rd	Products:	
		Ste 220		
		Fort Collins, CO 80528	County:	EUREKA (011)

124.	Operation:	Gold Bar	Type:	OTHER METHODS
	Mine Loc:	SEC 22 - T22N - R49E	Mine ID:	2602818
	Operator:	Manpower Temporary Service	Contractor ID:	J600
	Contact:	Becky Tully	Workers:	0
	Address:	63 Keystone Avenue	Products:	
		#202		
		Reno, NV 89503	County:	EUREKA (011)

Active Mines Directory for 2024

EUREKA (011)

125.	Operation:	Gold Bar	Type:	OTHER METHODS
	Mine Loc:	SEC 22 - T22N - R49E	Mine ID:	2602818
	Operator:	McEwen Mining Nevada Inc.	Contractor ID:	
	Contact:	Curtis Cadwell	Workers:	90
	Address:	2215 N 5th Street	Products:	
		Elko, NV 89801	County:	EUREKA (011)

126.	Operation:	Gold Bar	Type:	OTHER METHODS
	Mine Loc:	SEC 22 - T22N - R49E	Mine ID:	2602818
	Operator:	Mountain West Industrial	Contractor ID:	B1515
	Contact:	Tyler McMullin	Workers:	5
	Address:	370 East 500 South	Products:	
		Suite 140		
		Salt Lake City, UT 84111	County:	EUREKA (011)

127.	Operation:	Gold Bar	Type:	OTHER METHODS
	Mine Loc:	SEC 22 - T22N - R49E	Mine ID:	2602818
	Operator:	NA Degerstrom Inc.	Contractor ID:	
	Contact:	Matt Coffin	Workers:	80
	Address:	3303 N Sullivan Road	Products:	
		Spokane Valley, WA 99216	County:	EUREKA (011)

128.	Operation:	Gold Bar	Type:	OTHER METHODS
	Mine Loc:	SEC 22 - T22N - R49E	Mine ID:	2602818
	Operator:	Phoenix Industrial Inc	Contractor ID:	E757
	Contact:	Brad Chow	Workers:	41
	Address:	2111 SE Columbia Way	Products:	
		Bldg 7, Suite 120		
		Vancouver, WA 98661	County:	EUREKA (011)

Active Mines Directory for 2024

EUREKA (011)

129.	Operation:	Gold Bar	Type:	OTHER METHODS
	Mine Loc:	SEC 22 - T22N - R49E	Mine ID:	2602818
	Operator:	R F MacDonald Company	Contractor ID:	2SD
	Contact:	Butch Paddock	Workers:	3
	Address:	99 Megabyte Drive	Products:	
		Sparks, NV 89434	County:	EUREKA (011)

130.	Operation:	Gold Bar	Type:	OTHER METHODS
	Mine Loc:	SEC 22 - T22N - R49E	Mine ID:	2602818
	Operator:	Ram Enterprise, Inc.	Contractor ID:	NLD
	Contact:	Ed Brooks	Workers:	20
	Address:	1225 West Main Street	Products:	
		Elko, NV 89801	County:	EUREKA (011)

131.	Operation:	Gold Bar	Type:	OTHER METHODS
	Mine Loc:	SEC 22 - T22N - R49E	Mine ID:	2602818
	Operator:	Redi Services LLC	Contractor ID:	M586
	Contact:	Clint Condos	Workers:	0
	Address:	2080 Griffin St	Products:	
		Carlin, NV 89822	County:	EUREKA (011)

132.	Operation:	Gold Bar	Type:	OTHER METHODS
	Mine Loc:	SEC 22 - T22N - R49E	Mine ID:	2602818
	Operator:	Remington Construction LLC	Contractor ID:	W479
	Contact:	Alfred Zaga	Workers:	7
	Address:	2215 Pinion Rd	Products:	
		Elko, NV 89801	County:	EUREKA (011)

Active Mines Directory for 2024

EUREKA (011)

133.	Operation:	Gold Bar	Type:	OTHER METHODS
	Mine Loc:	SEC 22 - T22N - R49E	Mine ID:	2602818
	Operator:	State Fire DC Specialties	Contractor ID:	F026
	Contact:	Tony Morfin	Workers:	7
	Address:	2035 Last Chance Road	Products:	
		Elko, NV 89801	County:	EUREKA (011)

134.	Operation:	Gold Bar	Type:	OTHER METHODS
	Mine Loc:	SEC 22 - T22N - R49E	Mine ID:	2602818
	Operator:	Timberline Drilling Inc - Rig #CT20-01	Contractor ID:	W152
	Contact:	Kurt Tresham	Workers:	9
	Address:	27140 Last Chance Rd	Products:	
		Elko, NV 89801	County:	EUREKA (011)

135.	Operation:	Gold Bar	Type:	OTHER METHODS
	Mine Loc:	SEC 22 - T22N - R49E	Mine ID:	2602818
	Operator:	Timberline Drilling Inc - Rig #CT20-03	Contractor ID:	W152
	Contact:	Kurt Tresham	Workers:	9
	Address:	2740 Last Chance Rd	Products:	
		Elko, NV 89801	County:	EUREKA (011)

136.	Operation:	Gold Bar	Type:	OTHER METHODS
	Mine Loc:	SEC 22 - T22N - R49E	Mine ID:	2602818
	Operator:	Timberline Drilling Inc. - Rig #CS14-05	Contractor ID:	W152
	Contact:	Kurt Tresham	Workers:	18
	Address:	27140 Last Chance Road	Products:	
		Elko, NV 89801	County:	EUREKA (011)

Active Mines Directory for 2024

EUREKA (011)

137.	Operation:	Gold Bar	Type:	OTHER METHODS
	Mine Loc:	SEC 22 - T22N - R49E	Mine ID:	2602818
	Operator:	UCS Wireless	Contractor ID:	A2527
	Contact:	Brent Betenes	Workers:	3
	Address:	8755 S 300 W	Products:	
		Sandy, UT 84070	County:	EUREKA (011)

138.	Operation:	Gold Bar	Type:	OTHER METHODS
	Mine Loc:	SEC 22 - T22N - R49E	Mine ID:	2602818
	Operator:	WESCO	Contractor ID:	NFU
	Contact:	Jared Fredrick	Workers:	4
	Address:	3135 S Richmond Street	Products:	
		Salt Lake City, UT 84106	County:	EUREKA (011)

139.	Operation:	Goldrush	Type:	DRILLING
	Mine Loc:	SEC 6, 7, 8 - T26N - R48E	Mine ID:	2602822
	Operator:	4 Olio Crane Group	Contractor ID:	N013
	Contact:	Wayne Overholser	Workers:	3
	Address:	2740 Ruby Vista Drive	Products:	GOLD
		Suite 101		
		Elko, NV 89801	County:	EUREKA (011)

140.	Operation:	Goldrush	Type:	DRILLING
	Mine Loc:	SEC 6, 7, 8 - T26N - R48E	Mine ID:	2602822
	Operator:	93 Construction Company	Contractor ID:	C5531
	Contact:	Conor Ostling	Workers:	3
	Address:	888 Black Oak Dr	Products:	GOLD
		Spring Creek, NV 89815	County:	EUREKA (011)

Active Mines Directory for 2024

EUREKA (011)

141.	Operation:	Goldrush	Type:	DRILLING
	Mine Loc:	SEC 6, 7, 8 - T26N - R48E	Mine ID:	2602822
	Operator:	Boart Longyear Co - Rig # UDR0099	Contractor ID:	Y12
	Contact:	Aaron Ogle	Workers:	6
	Address:	PO Box 2748	Products:	GOLD
		Elko, NV 89803	County:	EUREKA (011)

142.	Operation:	Goldrush	Type:	DRILLING
	Mine Loc:	SEC 6, 7, 8 - T26N - R48E	Mine ID:	2602822
	Operator:	Boart Longyear Co - Rig # UP-23	Contractor ID:	Y12
	Contact:	Willis Aoake	Workers:	9
	Address:	HC66 Box 1250	Products:	GOLD
		Crescent City, NV 89821	County:	EUREKA (011)

143.	Operation:	Goldrush	Type:	DRILLING
	Mine Loc:	SEC 6, 7, 8 - T26N - R48E	Mine ID:	2602822
	Operator:	Boart Longyear Co - Rig #7605	Contractor ID:	Y12
	Contact:	Willis Aoake	Workers:	9
	Address:	2455 S 3600 W	Products:	GOLD
		West Valley City, UT 84119	County:	EUREKA (011)

144.	Operation:	Goldrush	Type:	DRILLING
	Mine Loc:	SEC 6, 7, 8 - T26N - R48E	Mine ID:	2602822
	Operator:	BRAHMA GROUP INC	Contractor ID:	H409
	Contact:	Anthony Hayden	Workers:	20
	Address:	1132 WEST 500 SOUTH	Products:	GOLD
		SALT LAKE CITY, UT 84101	County:	EUREKA (011)

Active Mines Directory for 2024

EUREKA (011)

145.	Operation:	Goldrush	Type:	DRILLING
	Mine Loc:	SEC 6, 7, 8 - T26N - R48E	Mine ID:	2602822
	Operator:	Capital USA - Rig #0213	Contractor ID:	C6146
	Contact:	Chad Ekland	Workers:	20
	Address:	355 W. River Street	Products:	GOLD
		Elko, NV 89801	County:	EUREKA (011)

146.	Operation:	Goldrush	Type:	DRILLING
	Mine Loc:	SEC 6, 7, 8 - T26N - R48E	Mine ID:	2602822
	Operator:	Capital USA - Rig #0214	Contractor ID:	C6146
	Contact:	Stewart Leicester	Workers:	20
	Address:	355 W. River Street	Products:	GOLD
		Elko, NV 89801	County:	EUREKA (011)

147.	Operation:	Goldrush	Type:	DRILLING
	Mine Loc:	SEC 6, 7, 8 - T26N - R48E	Mine ID:	2602822
	Operator:	Carwil LLC	Contractor ID:	D214
	Contact:	Shane Havens	Workers:	4
	Address:	5500 Westmoreland Road	Products:	GOLD
		Winnemucca, NV 89445	County:	EUREKA (011)

148.	Operation:	Goldrush	Type:	DRILLING
	Mine Loc:	SEC 6, 7, 8 - T26N - R48E	Mine ID:	2602822
	Operator:	Cementation USA, Inc.	Contractor ID:	M445
	Contact:	MATTHEW SWANSON	Workers:	24
	Address:	10150 South Centennial Parkway	Products:	GOLD
		Suite 400		
		Sandy, UT 84070	County:	EUREKA (011)

Active Mines Directory for 2024

EUREKA (011)

149.	Operation:	Goldrush	Type:	DRILLING
	Mine Loc:	SEC 6, 7, 8 - T26N - R48E	Mine ID:	2602822
	Operator:	Colog	Contractor ID:	B1140
	Contact:	Mike Culig	Workers:	2
	Address:	810 Quail Street	Products:	GOLD
		Lakewood, CO 80215	County:	EUREKA (011)

150.	Operation:	Goldrush	Type:	DRILLING
	Mine Loc:	SEC 6, 7, 8 - T26N - R48E	Mine ID:	2602822
	Operator:	Empire Southwest	Contractor ID:	LU6
	Contact:	Jeff Whiteman	Workers:	7
	Address:	1725 S Country Club Dr	Products:	GOLD
		Mesa, AZ 85210	County:	EUREKA (011)

151.	Operation:	Goldrush	Type:	DRILLING
	Mine Loc:	SEC 6, 7, 8 - T26N - R48E	Mine ID:	2602822
	Operator:	I & E Electric	Contractor ID:	NFG
	Contact:	Jaime Quintero	Workers:	20
	Address:	P. O. Box 2171	Products:	GOLD
		1425 Doerr Drive		
		Elko, NV 89803-9803	County:	EUREKA (011)

152.	Operation:	Goldrush	Type:	DRILLING
	Mine Loc:	SEC 6, 7, 8 - T26N - R48E	Mine ID:	2602822
	Operator:	Inter Core Construction Corp	Contractor ID:	C2215
	Contact:	Salvador Candelas	Workers:	12
	Address:	869 Spring Valley Parkway	Products:	GOLD
		Spring Creek, NV 89815	County:	EUREKA (011)

Active Mines Directory for 2024

EUREKA (011)

153.	Operation:	Goldrush	Type:	DRILLING
	Mine Loc:	SEC 6, 7, 8 - T26N - R48E	Mine ID:	2602822
	Operator:	Jennmar	Contractor ID:	Z132
	Contact:	Karl Calandra	Workers:	4
	Address:	258 Kappa Drive	Products:	GOLD
		Pittsburgh, PA 15238	County:	EUREKA (011)

154.	Operation:	Goldrush	Type:	DRILLING
	Mine Loc:	SEC 6, 7, 8 - T26N - R48E	Mine ID:	2602822
	Operator:	Komatsu America Corporation	Contractor ID:	DVR
	Contact:	Graham Erickson	Workers:	60
	Address:	4451 P&H Drive	Products:	GOLD
		Elko, NV 89801	County:	EUREKA (011)

155.	Operation:	Goldrush	Type:	DRILLING
	Mine Loc:	SEC 6, 7, 8 - T26N - R48E	Mine ID:	2602822
	Operator:	MacLean Equipment USA Inc.	Contractor ID:	C1444
	Contact:	Dan Worthy	Workers:	2
	Address:	3706 Valley Ridge Ave	Products:	GOLD
		Elko, NV 89801	County:	EUREKA (011)

156.	Operation:	Goldrush	Type:	DRILLING
	Mine Loc:	SEC 6, 7, 8 - T26N - R48E	Mine ID:	2602822
	Operator:	Major Drilling America, Inc - Rig #036-014	Contractor ID:	K921
	Contact:	Shaun Fleming	Workers:	32
	Address:	2200 South 4000 West	Products:	GOLD
		Salt Lake City, UT 84120	County:	EUREKA (011)

Active Mines Directory for 2024

EUREKA (011)

157.	Operation:	Goldrush	Type:	DRILLING
	Mine Loc:	SEC 6, 7, 8 - T26N - R48E	Mine ID:	2602822
	Operator:	Major Drilling America, Inc - Rig #036-016	Contractor ID:	K921
	Contact:	Shaun Fleming	Workers:	32
	Address:	2200 South 4000 West	Products:	GOLD
		Salt Lake City, UT 84120	County:	EUREKA (011)

158.	Operation:	Goldrush	Type:	DRILLING
	Mine Loc:	SEC 6, 7, 8 - T26N - R48E	Mine ID:	2602822
	Operator:	Major Drilling America, Inc - Rig #036-017	Contractor ID:	K921
	Contact:	Shaun Fleming	Workers:	32
	Address:	2200 South 4000 West	Products:	GOLD
		Salt Lake City, UT 84120	County:	EUREKA (011)

159.	Operation:	Goldrush	Type:	DRILLING
	Mine Loc:	SEC 6, 7, 8 - T26N - R48E	Mine ID:	2602822
	Operator:	Modern Concrete, Inc.	Contractor ID:	K388
	Contact:	Frank Lauretta	Workers:	2
	Address:	1770 Sharp's Access Road	Products:	GOLD
		Elko, NV 89801	County:	EUREKA (011)

160.	Operation:	Goldrush	Type:	DRILLING
	Mine Loc:	SEC 6, 7, 8 - T26N - R48E	Mine ID:	2602822
	Operator:	National EWP Inc - Rig #115	Contractor ID:	A0509
	Contact:	Tim Williams	Workers:	12
	Address:	3707 Manzanita Drive	Products:	GOLD
		Elko, NV 89801	County:	EUREKA (011)

Active Mines Directory for 2024

EUREKA (011)

161.	Operation:	Goldrush	Type:	DRILLING
	Mine Loc:	SEC 6, 7, 8 - T26N - R48E	Mine ID:	2602822
	Operator:	National EWP Inc. - Rig #116	Contractor ID:	A0509
	Contact:	Audey Murray	Workers:	12
	Address:	3707 Manzanita Ln	Products:	GOLD
		Elko, NV 89801	County:	EUREKA (011)

162.	Operation:	Goldrush	Type:	DRILLING
	Mine Loc:	SEC 6, 7, 8 - T26N - R48E	Mine ID:	2602822
	Operator:	National EWP Inc. - Rig #117	Contractor ID:	A0509
	Contact:	Mike Thomas	Workers:	12
	Address:	580 West Silver Street	Products:	GOLD
		Elko, NV 89801	County:	EUREKA (011)

163.	Operation:	Goldrush	Type:	DRILLING
	Mine Loc:	SEC 6, 7, 8 - T26N - R48E	Mine ID:	2602822
	Operator:	National EWP Inc. - Rig #119	Contractor ID:	A0509
	Contact:	Jeremy LeCaire	Workers:	12
	Address:	3707 Manzanita Ln	Products:	GOLD
		Elko, NV 89801	County:	EUREKA (011)

164.	Operation:	Goldrush	Type:	DRILLING
	Mine Loc:	SEC 6, 7, 8 - T26N - R48E	Mine ID:	2602822
	Operator:	National EWP Inc. - Rig #175	Contractor ID:	A0509
	Contact:	Mike Coderre	Workers:	12
	Address:	3707 Manzanita Lane	Products:	GOLD
		Elko, NV 89801	County:	EUREKA (011)

Active Mines Directory for 2024

EUREKA (011)

165.	Operation:	Goldrush	Type:	DRILLING
	Mine Loc:	SEC 6, 7, 8 - T26N - R48E	Mine ID:	2602822
	Operator:	Nevada Gold Mines, LLC	Contractor ID:	
	Contact:	Megan Tibbals	Workers:	315
	Address:	1655 Mountain City Highway	Products:	GOLD
		Elko, NV 89801	County:	EUREKA (011)

166.	Operation:	Goldrush	Type:	DRILLING
	Mine Loc:	SEC 6, 7, 8 - T26N - R48E	Mine ID:	2602822
	Operator:	Redi Services LLC	Contractor ID:	M586
	Contact:	Clint Condos	Workers:	0
	Address:	2080 Griffin St	Products:	GOLD
		Carlin, NV 89822	County:	EUREKA (011)

167.	Operation:	Goldrush	Type:	DRILLING
	Mine Loc:	SEC 6, 7, 8 - T26N - R48E	Mine ID:	2602822
	Operator:	Sandvik Mining and Construction USA, LLC	Contractor ID:	A2A
	Contact:	Maded Badra	Workers:	6
	Address:	2575 Alta Vista Drive	Products:	GOLD
		Elko, NV 89801	County:	EUREKA (011)

168.	Operation:	Goldrush	Type:	DRILLING
	Mine Loc:	SEC 6, 7, 8 - T26N - R48E	Mine ID:	2602822
	Operator:	State Fire DC Specialties	Contractor ID:	F026
	Contact:	Tony Morfin	Workers:	5
	Address:	2035 Last Chance Road	Products:	GOLD
		Elko, NV 89801	County:	EUREKA (011)

Active Mines Directory for 2024

EUREKA (011)

169.	Operation:	Goldrush	Type:	DRILLING
	Mine Loc:	SEC 6, 7, 8 - T26N - R48E	Mine ID:	2602822
	Operator:	Thyssen Mining Inc.	Contractor ID:	NEV
	Contact:	Dale Lortie	Workers:	76
	Address:	377 Sunshine Lane	Products:	GOLD
		Spring Creek, NV 89815	County:	EUREKA (011)

170.	Operation:	Goldrush	Type:	DRILLING
	Mine Loc:	SEC 6, 7, 8 - T26N - R48E	Mine ID:	2602822
	Operator:	TJS Welding Inc.	Contractor ID:	S315
	Contact:	Trinity Shippy	Workers:	5
	Address:	2135 Industrial Way	Products:	GOLD
		Elko, NV 89801	County:	EUREKA (011)

171.	Operation:	Goldrush	Type:	DRILLING
	Mine Loc:	SEC 6, 7, 8 - T26N - R48E	Mine ID:	2602822
	Operator:	Tonatec Exploration LLC - Rig #4002-A	Contractor ID:	R943
	Contact:	Justin Semadeni	Workers:	9
	Address:	PO Box 951094	Products:	GOLD
		Mapleton, UT 84664	County:	EUREKA (011)

172.	Operation:	Goldrush	Type:	DRILLING
	Mine Loc:	SEC 6, 7, 8 - T26N - R48E	Mine ID:	2602822
	Operator:	Tonatec Exploration LLC - Rig #4002-C	Contractor ID:	R943
	Contact:	Justin Semadeni	Workers:	9
	Address:	PO Box 951094	Products:	GOLD
		Mapleton, UT 84664	County:	EUREKA (011)

Active Mines Directory for 2024

EUREKA (011)

173.	Operation:	Goldrush	Type:	DRILLING
	Mine Loc:	SEC 6, 7, 8 - T26N - R48E	Mine ID:	2602822
	Operator:	Tonatec Exploration LLC - Rig #CT-20	Contractor ID:	R943
	Contact:	Justin Semadeni	Workers:	9
	Address:	PO Box 951094	Products:	GOLD
		South Jordan, UT 84095	County:	EUREKA (011)

174.	Operation:	Goldstrike Mine	Type:	MULTIPLE BENCH CYANIDATION HEAP LEACH
	Mine Loc:	SEC 30 - T36N - R50E	Mine ID:	2601089
	Operator:	4 Olio Crane Group	Contractor ID:	N013
	Contact:	Wayne Overholser	Workers:	3
	Address:	2740 Ruby Vista Drive	Products:	GOLD; SILVER
		Suite 101		
		Elko, NV 89801	County:	EUREKA (011)

175.	Operation:	Goldstrike Mine	Type:	MULTIPLE BENCH CYANIDATION HEAP LEACH
	Mine Loc:	SEC 30 - T36N - R50E	Mine ID:	2601089
	Operator:	ABB Inc	Contractor ID:	N312
	Contact:	Bill Kern	Workers:	2
	Address:	23000 Harvard Road	Products:	GOLD; SILVER
		Cleveland, OH 44112	County:	EUREKA (011)

176.	Operation:	Goldstrike Mine	Type:	MULTIPLE BENCH CYANIDATION HEAP LEACH
	Mine Loc:	SEC 30 - T36N - R50E	Mine ID:	2601089
	Operator:	Boart Longyear Co - Rig # LK-25P	Contractor ID:	Y12
	Contact:	Dan Kohlman	Workers:	7
	Address:	1655 Mountain City Highway	Products:	GOLD; SILVER
		Elko, NV 89801	County:	EUREKA (011)

Active Mines Directory for 2024

EUREKA (011)

177.	Operation:	Goldstrike Mine	Type:	MULTIPLE BENCH CYANIDATION HEAP LEACH
	Mine Loc:	SEC 30 - T36N - R50E	Mine ID:	2601089
	Operator:	Boart Longyear Co - Rig #LK-35A	Contractor ID:	Y12
	Contact:	Jay Christensen	Workers:	7
	Address:	2455 South 3600 West	Products:	GOLD; SILVER
		Salt Lake City, UT 84119	County:	EUREKA (011)

178.	Operation:	Goldstrike Mine	Type:	MULTIPLE BENCH CYANIDATION HEAP LEACH
	Mine Loc:	SEC 30 - T36N - R50E	Mine ID:	2601089
	Operator:	BRAHMA GROUP INC	Contractor ID:	H409
	Contact:	Anthony Hayden	Workers:	50
	Address:	1132 WEST 500 SOUTH	Products:	GOLD; SILVER
		SALT LAKE CITY, UT 84101	County:	EUREKA (011)

179.	Operation:	Goldstrike Mine	Type:	MULTIPLE BENCH CYANIDATION HEAP LEACH
	Mine Loc:	SEC 30 - T36N - R50E	Mine ID:	2601089
	Operator:	Capital USA	Contractor ID:	C6146
	Contact:	Stewart Leicester	Workers:	20
	Address:	355 W. River St.	Products:	GOLD; SILVER
		Elko, NV 89801	County:	EUREKA (011)

180.	Operation:	Goldstrike Mine	Type:	MULTIPLE BENCH CYANIDATION HEAP LEACH
	Mine Loc:	SEC 30 - T36N - R50E	Mine ID:	2601089
	Operator:	Capital USA - Rig #0213	Contractor ID:	C6146
	Contact:	Chad Eklund	Workers:	25
	Address:	355 W. River Street	Products:	GOLD; SILVER
		Elko, NV 89801	County:	EUREKA (011)

Active Mines Directory for 2024

EUREKA (011)

181.	Operation:	Goldstrike Mine	Type:	MULTIPLE BENCH CYANIDATION HEAP LEACH
	Mine Loc:	SEC 30 - T36N - R50E	Mine ID:	2601089
	Operator:	Capital USA - Rig #0214	Contractor ID:	C6146
	Contact:	Stewart Leicester	Workers:	20
	Address:	355 W. River Street	Products:	GOLD; SILVER
		Elko, NV 89801	County:	EUREKA (011)

182.	Operation:	Goldstrike Mine	Type:	MULTIPLE BENCH CYANIDATION HEAP LEACH
	Mine Loc:	SEC 30 - T36N - R50E	Mine ID:	2601089
	Operator:	Carwil LLC	Contractor ID:	D214
	Contact:	Shane Havens	Workers:	6
	Address:	5500 Westmoreland Road	Products:	GOLD; SILVER
		Winnemucca, NV 89445	County:	EUREKA (011)

183.	Operation:	Goldstrike Mine	Type:	MULTIPLE BENCH CYANIDATION HEAP LEACH
	Mine Loc:	SEC 30 - T36N - R50E	Mine ID:	2601089
	Operator:	Durus Industrial	Contractor ID:	A3582
	Contact:	jWilliam "Bill" Long	Workers:	10
	Address:	55 South 56th Street	Products:	GOLD; SILVER
		Chandler, AZ 85226	County:	EUREKA (011)

184.	Operation:	Goldstrike Mine	Type:	MULTIPLE BENCH CYANIDATION HEAP LEACH
	Mine Loc:	SEC 30 - T36N - R50E	Mine ID:	2601089
	Operator:	Empire Southwest	Contractor ID:	LU6
	Contact:	Jeff Whiteman	Workers:	7
	Address:	1725 S Country Club Dr	Products:	GOLD; SILVER
		Mesa, AZ 85210	County:	EUREKA (011)

Active Mines Directory for 2024

EUREKA (011)

185.	Operation:	Goldstrike Mine	Type:	MULTIPLE BENCH CYANIDATION HEAP LEACH
	Mine Loc:	SEC 30 - T36N - R50E	Mine ID:	2601089
	Operator:	Erosion Control Applications	Contractor ID:	R050
	Contact:	Scott Harker	Workers:	5
	Address:	901 E Orangthrope Ave	Products:	GOLD; SILVER
		Anaheim, CA 92801	County:	EUREKA (011)

186.	Operation:	Goldstrike Mine	Type:	MULTIPLE BENCH CYANIDATION HEAP LEACH
	Mine Loc:	SEC 30 - T36N - R50E	Mine ID:	2601089
	Operator:	Granite Construction Company	Contractor ID:	N50
	Contact:	Brian McClure	Workers:	10
	Address:	1900 Glendale Ave	Products:	GOLD; SILVER
		Sparks, NV 89431	County:	EUREKA (011)

187.	Operation:	Goldstrike Mine	Type:	MULTIPLE BENCH CYANIDATION HEAP LEACH
	Mine Loc:	SEC 30 - T36N - R50E	Mine ID:	2601089
	Operator:	H3 Construction LLC	Contractor ID:	C0362
	Contact:	Logan Heintz	Workers:	4
	Address:	1655 Mountain City Hwy	Products:	GOLD; SILVER
		Elko, NV 89801	County:	EUREKA (011)

188.	Operation:	Goldstrike Mine	Type:	MULTIPLE BENCH CYANIDATION HEAP LEACH
	Mine Loc:	SEC 30 - T36N - R50E	Mine ID:	2601089
	Operator:	High Mark Construction LLC	Contractor ID:	9AR
	Contact:	Brad Lynch	Workers:	30
	Address:	3755 Manzanita Lane	Products:	GOLD; SILVER
		Elko, NV 89801	County:	EUREKA (011)

Active Mines Directory for 2024

EUREKA (011)

189.	Operation:	Goldstrike Mine	Type:	MULTIPLE BENCH CYANIDATION HEAP LEACH
	Mine Loc:	SEC 30 - T36N - R50E	Mine ID:	2601089
	Operator:	I & E Electric	Contractor ID:	NFG
	Contact:	Jaime Quintero	Workers:	20
	Address:	P. O. Box 2171	Products:	GOLD; SILVER
		1425 Doerr Drive	County:	EUREKA (011)
		Elko, NV 89803-9803		
190.	Operation:	Goldstrike Mine	Type:	MULTIPLE BENCH CYANIDATION HEAP LEACH
	Mine Loc:	SEC 30 - T36N - R50E	Mine ID:	2601089
	Operator:	International Lining Technology	Contractor ID:	H902
	Contact:	Sean Gill	Workers:	11
	Address:	850 Maestro dr	Products:	GOLD; SILVER
		suite 101	County:	EUREKA (011)
		Reno, NV 89511		
191.	Operation:	Goldstrike Mine	Type:	MULTIPLE BENCH CYANIDATION HEAP LEACH
	Mine Loc:	SEC 30 - T36N - R50E	Mine ID:	2601089
	Operator:	Komatsu America Corporation	Contractor ID:	DVR
	Contact:	Graham Erickson	Workers:	20
	Address:	4451 P&H Drive	Products:	GOLD; SILVER
		Elko, NV 89801	County:	EUREKA (011)
192.	Operation:	Goldstrike Mine	Type:	MULTIPLE BENCH CYANIDATION HEAP LEACH
	Mine Loc:	SEC 30 - T36N - R50E	Mine ID:	2601089
	Operator:	Layne a Granite Company - Mineral Services Div.	Contractor ID:	PU3
	Contact:	Shannon Barngrover	Workers:	12
	Address:	P. O. Box 30429	Products:	GOLD; SILVER
		Salt Lake City, UT 84130-4130	County:	EUREKA (011)

Active Mines Directory for 2024

EUREKA (011)

193.	Operation:	Goldstrike Mine	Type:	MULTIPLE BENCH CYANIDATION HEAP LEACH
	Mine Loc:	SEC 30 - T36N - R50E	Mine ID:	2601089
	Operator:	MacLean Equipment USA Inc.	Contractor ID:	C1444
	Contact:	Dan Worthy	Workers:	2
	Address:	3706 Valley Ridge Ave	Products:	GOLD; SILVER
		Elko, NV 89801	County:	EUREKA (011)

194.	Operation:	Goldstrike Mine	Type:	MULTIPLE BENCH CYANIDATION HEAP LEACH
	Mine Loc:	SEC 30 - T36N - R50E	Mine ID:	2601089
	Operator:	Major Drilling America, Inc - Rig #035-022	Contractor ID:	K921
	Contact:	Shaun Fleming	Workers:	10
	Address:	2200 South 4000 West	Products:	GOLD; SILVER
		Salt Lake City, UT 84120	County:	EUREKA (011)

195.	Operation:	Goldstrike Mine	Type:	MULTIPLE BENCH CYANIDATION HEAP LEACH
	Mine Loc:	SEC 30 - T36N - R50E	Mine ID:	2601089
	Operator:	Major Drilling America, Inc - Rig #036-014	Contractor ID:	K921
	Contact:	Shaun Fleming	Workers:	7
	Address:	2200 South 4000 West	Products:	GOLD; SILVER
		Salt Lake City, UT 84120	County:	EUREKA (011)

196.	Operation:	Goldstrike Mine	Type:	MULTIPLE BENCH CYANIDATION HEAP LEACH
	Mine Loc:	SEC 30 - T36N - R50E	Mine ID:	2601089
	Operator:	Major Drilling America, Inc - Rig #092-018	Contractor ID:	K921
	Contact:	Kevin Slemko	Workers:	14
	Address:	2200 South 4000 West	Products:	GOLD; SILVER
		Salt Lake City, UT 84120	County:	EUREKA (011)

Active Mines Directory for 2024

EUREKA (011)

197.	Operation:	Goldstrike Mine	Type:	MULTIPLE BENCH CYANIDATION HEAP LEACH
	Mine Loc:	SEC 30 - T36N - R50E	Mine ID:	2601089
	Operator:	Major Drilling America, Inc - Rig #092-021	Contractor ID:	K921
	Contact:	Kevin Slemko	Workers:	14
	Address:	2200 South 4000 West	Products:	GOLD; SILVER
		Salt Lake City, UT 84120	County:	EUREKA (011)

198.	Operation:	Goldstrike Mine	Type:	MULTIPLE BENCH CYANIDATION HEAP LEACH
	Mine Loc:	SEC 30 - T36N - R50E	Mine ID:	2601089
	Operator:	Major Drilling America, Inc. - Rig #036-012	Contractor ID:	K921
	Contact:	Shaun Fleming	Workers:	10
	Address:	2200 South 4000 West	Products:	GOLD; SILVER
		Salt Lake City, UT 84120	County:	EUREKA (011)

199.	Operation:	Goldstrike Mine	Type:	MULTIPLE BENCH CYANIDATION HEAP LEACH
	Mine Loc:	SEC 30 - T36N - R50E	Mine ID:	2601089
	Operator:	Mega Corp Inc.	Contractor ID:	A015
	Contact:	William Taylor	Workers:	1
	Address:	700 Osuna NE	Products:	GOLD; SILVER
		Albuquerque, NM 87116	County:	EUREKA (011)

200.	Operation:	Goldstrike Mine	Type:	MULTIPLE BENCH CYANIDATION HEAP LEACH
	Mine Loc:	SEC 30 - T36N - R50E	Mine ID:	2601089
	Operator:	Mountain West Industrial	Contractor ID:	B1515
	Contact:	Tyler McMullin	Workers:	8
	Address:	370 East 500 South	Products:	GOLD; SILVER
		Suite 140		
		Salt Lake City, UT 84111	County:	EUREKA (011)

Active Mines Directory for 2024

EUREKA (011)

201.	Operation:	Goldstrike Mine	Type:	MULTIPLE BENCH CYANIDATION HEAP LEACH
	Mine Loc:	SEC 30 - T36N - R50E	Mine ID:	2601089
	Operator:	Nasco Ind Svcs & Supply, LLC - Rig #Marcott	Contractor ID:	B5151
	Contact:	Gordon Fellows	Workers:	20
	Address:	1677 E Miles Ave	Products:	GOLD; SILVER
		Hayden Lake, ID 83835	County:	EUREKA (011)

202.	Operation:	Goldstrike Mine	Type:	MULTIPLE BENCH CYANIDATION HEAP LEACH
	Mine Loc:	SEC 30 - T36N - R50E	Mine ID:	2601089
	Operator:	Nasco Ind Svcs & Supply, LLC - Rig #U-6	Contractor ID:	B5151
	Contact:	Gordon Fellows	Workers:	20
	Address:	1677 E Miles Ave	Products:	GOLD; SILVER
		Hayden Lake, ID 83835	County:	EUREKA (011)

203.	Operation:	Goldstrike Mine	Type:	MULTIPLE BENCH CYANIDATION HEAP LEACH
	Mine Loc:	SEC 30 - T36N - R50E	Mine ID:	2601089
	Operator:	Nevada Gold Mines, LLC	Contractor ID:	
	Contact:	Duncan Bradford	Workers:	450
	Address:	1655 Mountain City Highway	Products:	GOLD; SILVER
		Elko, NV 89801	County:	EUREKA (011)

204.	Operation:	Goldstrike Mine	Type:	MULTIPLE BENCH CYANIDATION HEAP LEACH
	Mine Loc:	SEC 30 - T36N - R50E	Mine ID:	2601089
	Operator:	Plumb Line Mechanical	Contractor ID:	J414
	Contact:	Florentino Ayala	Workers:	23
	Address:	P. O. Box 2666	Products:	GOLD; SILVER
		Elko, NV 89801-9801	County:	EUREKA (011)

Active Mines Directory for 2024

EUREKA (011)

205.	Operation: Goldstrike Mine Mine Loc: SEC 30 - T36N - R50E Operator: Pole Line Contractors Inc. Contact: Spencer Porter Address: 169 Rocking Chair Road #16 Spring Creek, NV 89815	Type: MULTIPLE BENCH CYANIDATION HEAP LEACH Mine ID: 2601089 Contractor ID: H134 Workers: 25 Products: GOLD; SILVER County: EUREKA (011)
206.	Operation: Goldstrike Mine Mine Loc: SEC 30 - T36N - R50E Operator: Quality Transportation, Inc. Contact: Shane Davis Address: P. O. Box 367 Battle Mountain, NV 89820-9820	Type: MULTIPLE BENCH CYANIDATION HEAP LEACH Mine ID: 2601089 Contractor ID: A6008 Workers: 0 Products: GOLD; SILVER County: EUREKA (011)
207.	Operation: Goldstrike Mine Mine Loc: SEC 30 - T36N - R50E Operator: R F MacDonald Company Contact: Butch Paddock Address: 99 Megabyte Drive Sparks, NV 89434	Type: MULTIPLE BENCH CYANIDATION HEAP LEACH Mine ID: 2601089 Contractor ID: 2SD Workers: 0 Products: GOLD; SILVER County: EUREKA (011)
208.	Operation: Goldstrike Mine Mine Loc: SEC 30 - T36N - R50E Operator: Raintree Construction, LLC Contact: Shane Rockwell Address: 31 Licht Parkway Spring Creek, NV 89815	Type: MULTIPLE BENCH CYANIDATION HEAP LEACH Mine ID: 2601089 Contractor ID: Y626 Workers: 30 Products: GOLD; SILVER County: EUREKA (011)

Active Mines Directory for 2024

EUREKA (011)

209.	Operation:	Goldstrike Mine	Type:	MULTIPLE BENCH CYANIDATION HEAP LEACH
	Mine Loc:	SEC 30 - T36N - R50E	Mine ID:	2601089
	Operator:	Ram Enterprise, Inc.	Contractor ID:	NLD
	Contact:	Ed Brooks	Workers:	20
	Address:	1225 West Main Street	Products:	GOLD; SILVER
		Elko, NV 89801	County:	EUREKA (011)

210.	Operation:	Goldstrike Mine	Type:	MULTIPLE BENCH CYANIDATION HEAP LEACH
	Mine Loc:	SEC 30 - T36N - R50E	Mine ID:	2601089
	Operator:	Redi Services LLC	Contractor ID:	M586
	Contact:	Clint Condos	Workers:	0
	Address:	2080 Griffin St	Products:	GOLD; SILVER
		Carlin, NV 89822	County:	EUREKA (011)

211.	Operation:	Goldstrike Mine	Type:	MULTIPLE BENCH CYANIDATION HEAP LEACH
	Mine Loc:	SEC 30 - T36N - R50E	Mine ID:	2601089
	Operator:	Rema Tip Top North America, Inc.	Contractor ID:	L488
	Contact:	Jesus Sandoval	Workers:	0
	Address:	300 Tice Blvd	Products:	GOLD; SILVER
		Suite 250		
		Woodcliff Lake, NJ 07677	County:	EUREKA (011)

212.	Operation:	Goldstrike Mine	Type:	MULTIPLE BENCH CYANIDATION HEAP LEACH
	Mine Loc:	SEC 30 - T36N - R50E	Mine ID:	2601089
	Operator:	Sandvik Mining and Construction USA, LLC	Contractor ID:	A2A
	Contact:	Maded Badra	Workers:	6
	Address:	2575 Alta Vista Drive	Products:	GOLD; SILVER
		Elko, NV 89801	County:	EUREKA (011)

Active Mines Directory for 2024

EUREKA (011)

213.	Operation: Goldstrike Mine Mine Loc: SEC 30 - T36N - R50E Operator: Southwest Energy LLC Contact: Rory Anderson Address: 2040 W. Gardner Lane Tucson, AZ 85705	Type: MULTIPLE BENCH CYANIDATION HEAP LEACH Mine ID: 2601089 Contractor ID: TD0 Workers: 6 Products: GOLD; SILVER County: EUREKA (011)
------	---	---

214.	Operation: Goldstrike Mine Mine Loc: SEC 30 - T36N - R50E Operator: State Fire DC Specialties Contact: Tony Morfin Address: 2035 Last Chance Road Elko, NV 89801	Type: MULTIPLE BENCH CYANIDATION HEAP LEACH Mine ID: 2601089 Contractor ID: F026 Workers: 5 Products: GOLD; SILVER County: EUREKA (011)
------	---	--

215.	Operation: Goldstrike Mine Mine Loc: SEC 30 - T36N - R50E Operator: thyssenkrupp Industrial Solutions (USA), Inc. Contact: Eric Chidester Address: 6400 South Fiddler's Green Circle Suite 700 Greenwood Village, CO 80111	Type: MULTIPLE BENCH CYANIDATION HEAP LEACH Mine ID: 2601089 Contractor ID: ZAL Workers: 5 Products: GOLD; SILVER County: EUREKA (011)
------	--	---

216.	Operation: Goldstrike Mine Mine Loc: SEC 30 - T36N - R50E Operator: Tierra Group International, Ltd. Contact: Pete Kowalewski Address: 11663 Zephyr Way South Jordan, UT 84095	Type: MULTIPLE BENCH CYANIDATION HEAP LEACH Mine ID: 2601089 Contractor ID: A4419 Workers: 3 Products: GOLD; SILVER County: EUREKA (011)
------	---	---

Active Mines Directory for 2024

EUREKA (011)

217.	Operation:	Goldstrike Mine	Type:	MULTIPLE BENCH CYANIDATION HEAP LEACH
	Mine Loc:	SEC 30 - T36N - R50E	Mine ID:	2601089
	Operator:	Tonatec Exploration LLC - Rig #4002-B	Contractor ID:	R943
	Contact:	Justin Semadeni	Workers:	9
	Address:	PO Box 951094	Products:	GOLD; SILVER
		South Jordan, UT 84095	County:	EUREKA (011)

218.	Operation:	GQ Enviro Wells	Type:	DRILLING
	Mine Loc:	32 - 37N - 50E	Mine ID:	NONE
	Operator:	Boart Longyear Co - Rig #726	Contractor ID:	Y12
	Contact:	Art Steelman	Workers:	9
	Address:	PO Box 2748	Products:	
		Elko, NV 89803	County:	EUREKA (011)

219.	Operation:	Leeville Mine	Type:	STOPPING
	Mine Loc:	SEC 3 - T35N - R50E	Mine ID:	2602512
	Operator:	Boart Longyear Co - Rig #LK-47P	Contractor ID:	Y12
	Contact:	Dan kohlman	Workers:	7
	Address:	1655 Mountain City Highway	Products:	GOLD
		Elko, NV 89801	County:	EUREKA (011)

220.	Operation:	Leeville Mine	Type:	STOPPING
	Mine Loc:	SEC 3 - T35N - R50E	Mine ID:	2602512
	Operator:	BRAHMA GROUP INC	Contractor ID:	H409
	Contact:	Anthony Hayden	Workers:	20
	Address:	1132 WEST 500 SOUTH	Products:	GOLD
		SALT LAKE CITY, UT 84101	County:	EUREKA (011)

Active Mines Directory for 2024

EUREKA (011)

221.	Operation:	Leeville Mine	Type:	STOPING
	Mine Loc:	SEC 3 - T35N - R50E	Mine ID:	2602512
	Operator:	Bridgestone HosePower, LLC	Contractor ID:	Q237
	Contact:	J. Palmer Clarkson	Workers:	4
	Address:	50 Industrial Loop N	Products:	GOLD
		Orange Park, FL 32073	County:	EUREKA (011)

222.	Operation:	Leeville Mine	Type:	STOPING
	Mine Loc:	SEC 3 - T35N - R50E	Mine ID:	2602512
	Operator:	Capital USA	Contractor ID:	C6146
	Contact:	Stewart Leicester	Workers:	6
	Address:	355 W. River St.	Products:	GOLD
		Elko, NV 89801	County:	EUREKA (011)

223.	Operation:	Leeville Mine	Type:	STOPING
	Mine Loc:	SEC 3 - T35N - R50E	Mine ID:	2602512
	Operator:	Carwil LLC	Contractor ID:	D214
	Contact:	Shane Havens	Workers:	6
	Address:	5500 Westmoreland Road	Products:	GOLD
		Winnemucca, NV 89445	County:	EUREKA (011)

224.	Operation:	Leeville Mine	Type:	STOPING
	Mine Loc:	SEC 3 - T35N - R50E	Mine ID:	2602512
	Operator:	Cementation USA, Inc.	Contractor ID:	M445
	Contact:	MATTHEW SWANSON	Workers:	21
	Address:	10150 South Centennial Parkway	Products:	GOLD
		Suite 400		
		Sandy, UT 84070	County:	EUREKA (011)

Active Mines Directory for 2024

EUREKA (011)

225.	Operation:	Leeville Mine	Type:	STOPING
	Mine Loc:	SEC 3 - T35N - R50E	Mine ID:	2602512
	Operator:	Colog	Contractor ID:	B1140
	Contact:	Mike Culig	Workers:	2
	Address:	810 Quail Street	Products:	GOLD
		Lakewood, CO 80215	County:	EUREKA (011)

226.	Operation:	Leeville Mine	Type:	STOPING
	Mine Loc:	SEC 3 - T35N - R50E	Mine ID:	2602512
	Operator:	Drill Tech Drilling & Shoring	Contractor ID:	A3800
	Contact:	Michael Belderrain	Workers:	18
	Address:	2200 Wymore Way	Products:	GOLD
		Antioch, CA 94509	County:	EUREKA (011)

227.	Operation:	Leeville Mine	Type:	STOPING
	Mine Loc:	SEC 3 - T35N - R50E	Mine ID:	2602512
	Operator:	Empire Southwest	Contractor ID:	LU6
	Contact:	Jeff Whiteman	Workers:	7
	Address:	1725 S Country Club Dr	Products:	GOLD
		Mesa, AZ 85210	County:	EUREKA (011)

228.	Operation:	Leeville Mine	Type:	STOPING
	Mine Loc:	SEC 3 - T35N - R50E	Mine ID:	2602512
	Operator:	Epiroc	Contractor ID:	G484
	Contact:	Russ Osborne	Workers:	1
	Address:	355 West River Street	Products:	GOLD
		Elko, NV 89801	County:	EUREKA (011)

Active Mines Directory for 2024

EUREKA (011)

229.	Operation:	Leeville Mine	Type:	STOPING
	Mine Loc:	SEC 3 - T35N - R50E	Mine ID:	2602512
	Operator:	H3 Construction LLC	Contractor ID:	C0362
	Contact:	Logan Heintz	Workers:	12
	Address:	1655 Mountain City Hwy	Products:	GOLD
		Elko, NV 89801	County:	EUREKA (011)

230.	Operation:	Leeville Mine	Type:	STOPING
	Mine Loc:	SEC 3 - T35N - R50E	Mine ID:	2602512
	Operator:	Hoffman Manufacturing, Inc.	Contractor ID:	B8229
	Contact:	Justin Hoffman	Workers:	3
	Address:	602 W. Spring Valley Rd	Products:	GOLD
		Latah, WA 99018	County:	EUREKA (011)

231.	Operation:	Leeville Mine	Type:	STOPING
	Mine Loc:	SEC 3 - T35N - R50E	Mine ID:	2602512
	Operator:	I & E Electric	Contractor ID:	NFG
	Contact:	Jaime Quintero	Workers:	20
	Address:	P. O. Box 2171	Products:	GOLD
		1425 Doerr Drive		
		Elko, NV 89803-9803	County:	EUREKA (011)

232.	Operation:	Leeville Mine	Type:	STOPING
	Mine Loc:	SEC 3 - T35N - R50E	Mine ID:	2602512
	Operator:	Inter Core Construction Corp	Contractor ID:	C2215
	Contact:	Salvador Candelas	Workers:	4
	Address:	869 Spring Valley Parkway	Products:	GOLD
		Spring Creek, NV 89815	County:	EUREKA (011)

Active Mines Directory for 2024

EUREKA (011)

233.	Operation:	Leeville Mine	Type:	STOPING
	Mine Loc:	SEC 3 - T35N - R50E	Mine ID:	2602512
	Operator:	Jennmar	Contractor ID:	Z132
	Contact:	Karl Calandra	Workers:	4
	Address:	258 Kappa Drive	Products:	GOLD
		Pittsburgh, PA 15238	County:	EUREKA (011)

234.	Operation:	Leeville Mine	Type:	STOPING
	Mine Loc:	SEC 3 - T35N - R50E	Mine ID:	2602512
	Operator:	Komatsu America Corporation	Contractor ID:	DVR
	Contact:	Graham Erickson	Workers:	50
	Address:	4451 P&H Drive	Products:	GOLD
		Elko, NV 89801	County:	EUREKA (011)

235.	Operation:	Leeville Mine	Type:	STOPING
	Mine Loc:	SEC 3 - T35N - R50E	Mine ID:	2602512
	Operator:	Layne a Granite Company - Mineral Services Div.	Contractor ID:	PU3
	Contact:	Shannon Barngrover	Workers:	12
	Address:	P. O. Box 30429	Products:	GOLD
		Salt Lake City, UT 84130-4130	County:	EUREKA (011)

236.	Operation:	Leeville Mine	Type:	STOPING
	Mine Loc:	SEC 3 - T35N - R50E	Mine ID:	2602512
	Operator:	Major Drilling America, Inc - Rig #LF-230	Contractor ID:	K921
	Contact:	Shaun Fleming	Workers:	10
	Address:	2200 South 4000 West	Products:	GOLD
		Salt Lake City, UT 84120	County:	EUREKA (011)

Active Mines Directory for 2024

EUREKA (011)

237.	Operation:	Leeville Mine	Type:	STOPING
	Mine Loc:	SEC 3 - T35N - R50E	Mine ID:	2602512
	Operator:	Major Drilling America, Inc - Rig U-8	Contractor ID:	K921
	Contact:	Nick Floersch	Workers:	8
	Address:	2200 South 4000 West	Products:	GOLD
		Salt Lake City, UT 84120	County:	EUREKA (011)

238.	Operation:	Leeville Mine	Type:	STOPING
	Mine Loc:	SEC 3 - T35N - R50E	Mine ID:	2602512
	Operator:	Major Drilling America, Inc. - Rig #090-006	Contractor ID:	S580
	Contact:	Rocky McLellan	Workers:	7
	Address:	2200 South 4000 West	Products:	GOLD
		Salt Lake City, UT 84120	County:	EUREKA (011)

239.	Operation:	Leeville Mine	Type:	STOPING
	Mine Loc:	SEC 3 - T35N - R50E	Mine ID:	2602512
	Operator:	Nevada Gold Mines, LLC	Contractor ID:	
	Contact:	Duncan Bradford	Workers:	568
	Address:	1655 Mountain City Highway	Products:	GOLD
		Elko, NV 89801	County:	EUREKA (011)

240.	Operation:	Leeville Mine	Type:	STOPING
	Mine Loc:	SEC 3 - T35N - R50E	Mine ID:	2602512
	Operator:	NNE Construction Inc.	Contractor ID:	K936
	Contact:	Richard Williams	Workers:	4
	Address:	4990 Victory Blvd	Products:	GOLD
		Elko, NV 89801	County:	EUREKA (011)

Active Mines Directory for 2024

EUREKA (011)

241.	Operation:	Leeville Mine	Type:	STOPING
	Mine Loc:	SEC 3 - T35N - R50E	Mine ID:	2602512
	Operator:	Raintree Construction, LLC	Contractor ID:	Y626
	Contact:	Shane Rockwell	Workers:	30
	Address:	31 Licht Parkway	Products:	GOLD
		Spring Creek, NV 89815	County:	EUREKA (011)

242.	Operation:	Leeville Mine	Type:	STOPING
	Mine Loc:	SEC 3 - T35N - R50E	Mine ID:	2602512
	Operator:	Redi Services LLC	Contractor ID:	M586
	Contact:	Clint Condos	Workers:	0
	Address:	2080 Griffin St	Products:	GOLD
		Carlin, NV 89822	County:	EUREKA (011)

243.	Operation:	Leeville Mine	Type:	STOPING
	Mine Loc:	SEC 3 - T35N - R50E	Mine ID:	2602512
	Operator:	Redpath USA Corporation	Contractor ID:	R83
	Contact:	Mark Immonen	Workers:	0
	Address:	1410 Greg St	Products:	GOLD
		St 404		
		Sparks, NV 89491	County:	EUREKA (011)

244.	Operation:	Leeville Mine	Type:	STOPING
	Mine Loc:	SEC 3 - T35N - R50E	Mine ID:	2602512
	Operator:	Rema Tip Top North America, Inc.	Contractor ID:	L488
	Contact:	Jesus Sandoval	Workers:	0
	Address:	300 Tice Blvd	Products:	GOLD
		Suite 250		
		Woodcliff Lake, NJ 07677	County:	EUREKA (011)

Active Mines Directory for 2024

EUREKA (011)

245.	Operation:	Leeville Mine	Type:	STOPING
	Mine Loc:	SEC 3 - T35N - R50E	Mine ID:	2602512
	Operator:	Sandvik Mining and Construction USA, LLC	Contractor ID:	A2A
	Contact:	Maded Badra	Workers:	6
	Address:	2575 Alta Vista Drive	Products:	GOLD
		Elko, NV 89801	County:	EUREKA (011)

246.	Operation:	Leeville Mine	Type:	STOPING
	Mine Loc:	SEC 3 - T35N - R50E	Mine ID:	2602512
	Operator:	SLS West, Inc.	Contractor ID:	6UY
	Contact:	Robin Piippo	Workers:	10
	Address:	3323 LeTourneau Drive	Products:	GOLD
		Gillette, WY 82718	County:	EUREKA (011)

247.	Operation:	Leeville Mine	Type:	STOPING
	Mine Loc:	SEC 3 - T35N - R50E	Mine ID:	2602512
	Operator:	Small Mine Development LLC	Contractor ID:	A3V
	Contact:	Jimmy Inskeep	Workers:	30
	Address:	670 East Riverpark Lane	Products:	GOLD
		Suite 100		
		Boise, ID 83706	County:	EUREKA (011)

248.	Operation:	Leeville Mine	Type:	STOPING
	Mine Loc:	SEC 3 - T35N - R50E	Mine ID:	2602512
	Operator:	State Fire DC Specialties	Contractor ID:	F026
	Contact:	Tony Morfin	Workers:	5
	Address:	2035 Last Chance Road	Products:	GOLD
		Elko, NV 89801	County:	EUREKA (011)

Active Mines Directory for 2024

EUREKA (011)

249.	Operation:	Leeville Mine	Type:	STOPING
	Mine Loc:	SEC 3 - T35N - R50E	Mine ID:	2602512
	Operator:	Terry's Pumpin and Potties, Inc	Contractor ID:	W712
	Contact:	Joe Payne	Workers:	14
	Address:	PO Box 2708	Products:	GOLD
		Elko, NV 89803	County:	EUREKA (011)

250.	Operation:	Leeville Mine	Type:	STOPING
	Mine Loc:	SEC 3 - T35N - R50E	Mine ID:	2602512
	Operator:	Thyssen Mining Inc.	Contractor ID:	NEV
	Contact:	Dale Lortie	Workers:	6
	Address:	377 Sunshine Lane	Products:	GOLD
		Spring Creek, NV 89815	County:	EUREKA (011)

251.	Operation:	Leeville Mine	Type:	STOPING
	Mine Loc:	SEC 3 - T35N - R50E	Mine ID:	2602512
	Operator:	Timberline Drilling Inc. - Rig #U8-04	Contractor ID:	W152
	Contact:	Kurt Tresham	Workers:	12
	Address:	2740 Last Chance Road	Products:	GOLD
		Elko, NV 89801	County:	EUREKA (011)

252.	Operation:	Leeville Mine	Type:	STOPING
	Mine Loc:	SEC 3 - T35N - R50E	Mine ID:	2602512
	Operator:	Timberline Drilling Inc. - Rig #U8-11	Contractor ID:	W152
	Contact:	Kurt Tresham	Workers:	12
	Address:	2740 Last Chance Road	Products:	GOLD
		Elko, NV 89801	County:	EUREKA (011)

Active Mines Directory for 2024

EUREKA (011)

253.	Operation:	Leeville Mine	Type:	STOPING
	Mine Loc:	SEC 3 - T35N - R50E	Mine ID:	2602512
	Operator:	Timberline Drilling Inc. - Rig #U8-15	Contractor ID:	W152
	Contact:	Kurt Tresham	Workers:	12
	Address:	27140 Last Chance Road	Products:	GOLD
		Elko, NV 89801	County:	EUREKA (011)

254.	Operation:	Leeville Mine	Type:	STOPING
	Mine Loc:	SEC 3 - T35N - R50E	Mine ID:	2602512
	Operator:	Timberline Drilling Inc. - Rig #U8-16	Contractor ID:	W152
	Contact:	Kurt Tresham	Workers:	12
	Address:	27140 Last Chance Road	Products:	GOLD
		Elko, NV 89801	County:	EUREKA (011)

255.	Operation:	Leeville Mine	Type:	STOPING
	Mine Loc:	SEC 3 - T35N - R50E	Mine ID:	2602512
	Operator:	Timberline Drilling, Inc. - Rig #LN110-02	Contractor ID:	W152
	Contact:	Kurt Tresham	Workers:	12
	Address:	27140 Last Chance Rd	Products:	GOLD
		Elko, NV 89801	County:	EUREKA (011)

256.	Operation:	Leeville Mine	Type:	STOPING
	Mine Loc:	SEC 3 - T35N - R50E	Mine ID:	2602512
	Operator:	Timberline Drilling, Inc. - Rig #U8-05	Contractor ID:	W152
	Contact:	Kurt Tresham	Workers:	8
	Address:	2740 Last Chance Road	Products:	GOLD
		Elko, NV 89801	County:	EUREKA (011)

Active Mines Directory for 2024

EUREKA (011)

257.	Operation:	Leeville Mine	Type:	STOPING
	Mine Loc:	SEC 3 - T35N - R50E	Mine ID:	2602512
	Operator:	TJS Welding Inc.	Contractor ID:	S315
	Contact:	Trinity Shippy	Workers:	5
	Address:	2135 Industrial Way	Products:	GOLD
		Elko, NV 89801	County:	EUREKA (011)

258.	Operation:	Leeville Mine	Type:	STOPING
	Mine Loc:	SEC 3 - T35N - R50E	Mine ID:	2602512
	Operator:	Tonatec Exploration LLC - Rig #4002-B	Contractor ID:	R943
	Contact:	Justin Semadeni	Workers:	9
	Address:	PO Box 951094	Products:	GOLD
		South Jordan, UT 84095	County:	EUREKA (011)

259.	Operation:	Leeville Mine	Type:	STOPING
	Mine Loc:	SEC 3 - T35N - R50E	Mine ID:	2602512
	Operator:	Tonatec Exploration LLC-Rig #3001	Contractor ID:	R-943
	Contact:	Justin Semadeni	Workers:	29
	Address:	PO Box 951094	Products:	GOLD
		South Jordan, UT 84095	County:	EUREKA (011)

260.	Operation:	Meikle Mine	Type:	STOPING
	Mine Loc:	SEC 3, 4 - T36N - R49E	Mine ID:	2602246
	Operator:	4 Olio Crane Group	Contractor ID:	N013
	Contact:	Wayne Overholser	Workers:	3
	Address:	2740 Ruby Vista Drive	Products:	GOLD
		Suite 101		
		Elko, NV 89801	County:	EUREKA (011)

Active Mines Directory for 2024

EUREKA (011)

261.	Operation:	Meikle Mine	Type:	STOPING
	Mine Loc:	SEC 3, 4 - T36N - R49E	Mine ID:	2602246
	Operator:	American Drilling Corp LLC - Rig #U20-1	Contractor ID:	V720
	Contact:	Spencer Laney	Workers:	15
	Address:	19208 E Broadway Avenue	Products:	GOLD
		Spokane, WA 99016	County:	EUREKA (011)

262.	Operation:	Meikle Mine	Type:	STOPING
	Mine Loc:	SEC 3, 4 - T36N - R49E	Mine ID:	2602246
	Operator:	American Drilling Corp. LLC - Rig #U8-03	Contractor ID:	V720
	Contact:	Phil Cowles	Workers:	20
	Address:	19208 E Broadway	Products:	GOLD
		Spokane, WA 99016	County:	EUREKA (011)

263.	Operation:	Meikle Mine	Type:	STOPING
	Mine Loc:	SEC 3, 4 - T36N - R49E	Mine ID:	2602246
	Operator:	American Drilling Corp. LLC - Rig #U8-04	Contractor ID:	V720
	Contact:	Phil Cowles	Workers:	20
	Address:	19208 E. Broadway Avenue	Products:	GOLD
		Spokane, WA 99016-9016	County:	EUREKA (011)

264.	Operation:	Meikle Mine	Type:	STOPING
	Mine Loc:	SEC 3, 4 - T36N - R49E	Mine ID:	2602246
	Operator:	American Drilling Corp. LLC - Rig #U8-08	Contractor ID:	V720
	Contact:	Spencer Laney	Workers:	15
	Address:	19208 E Broadway Avenue	Products:	GOLD
		Spokane, WA 99016	County:	EUREKA (011)

Active Mines Directory for 2024

EUREKA (011)

265.	Operation:	Meikle Mine	Type:	STOPING
	Mine Loc:	SEC 3, 4 - T36N - R49E	Mine ID:	2602246
	Operator:	Applied Industrial Technologies	Contractor ID:	9EI
	Contact:	Cody Benavidez	Workers:	1
	Address:	790 East Glandale Ave	Products:	GOLD
		Sparks, NV 89431	County:	EUREKA (011)

266.	Operation:	Meikle Mine	Type:	STOPING
	Mine Loc:	SEC 3, 4 - T36N - R49E	Mine ID:	2602246
	Operator:	BRAHMA GROUP INC	Contractor ID:	H409
	Contact:	Anthony Hayden	Workers:	20
	Address:	1132 WEST 500 SOUTH	Products:	GOLD
		SALT LAKE CITY, UT 84101	County:	EUREKA (011)

267.	Operation:	Meikle Mine	Type:	STOPING
	Mine Loc:	SEC 3, 4 - T36N - R49E	Mine ID:	2602246
	Operator:	Bridgestone HosePower, LLC	Contractor ID:	Q237
	Contact:	J. Palmer Clarkson	Workers:	4
	Address:	50 Industrial Loop N	Products:	GOLD
		Orange Park, FL 32073	County:	EUREKA (011)

268.	Operation:	Meikle Mine	Type:	STOPING
	Mine Loc:	SEC 3, 4 - T36N - R49E	Mine ID:	2602246
	Operator:	Capital USA	Contractor ID:	C6146
	Contact:	Stewart Leicester	Workers:	9
	Address:	355 W. River St.	Products:	GOLD
		Elko, NV 89801	County:	EUREKA (011)

Active Mines Directory for 2024

EUREKA (011)

269.	Operation:	Meikle Mine	Type:	STOPING
	Mine Loc:	SEC 3, 4 - T36N - R49E	Mine ID:	2602246
	Operator:	Carwil LLC	Contractor ID:	D214
	Contact:	Shane Havens	Workers:	6
	Address:	5500 Westmoreland Road	Products:	GOLD
		Winnemucca, NV 89445	County:	EUREKA (011)

270.	Operation:	Meikle Mine	Type:	STOPING
	Mine Loc:	SEC 3, 4 - T36N - R49E	Mine ID:	2602246
	Operator:	Colog	Contractor ID:	B1140
	Contact:	Mike Culig	Workers:	2
	Address:	810 Quail Street	Products:	GOLD
		Lakewood, CO 80215	County:	EUREKA (011)

271.	Operation:	Meikle Mine	Type:	STOPING
	Mine Loc:	SEC 3, 4 - T36N - R49E	Mine ID:	2602246
	Operator:	Drill Tech Mining & Tunneling, Inc.	Contractor ID:	C5607
	Contact:	Mike Belderrain	Workers:	70
	Address:	2200 Wymore Way	Products:	GOLD
		Antioch, CA 94509	County:	EUREKA (011)

272.	Operation:	Meikle Mine	Type:	STOPING
	Mine Loc:	SEC 3, 4 - T36N - R49E	Mine ID:	2602246
	Operator:	Empire Southwest	Contractor ID:	LU6
	Contact:	Jeff Whiteman	Workers:	7
	Address:	1725 S Country Club Dr	Products:	GOLD
		Mesa, AZ 85210	County:	EUREKA (011)

Active Mines Directory for 2024

EUREKA (011)

273.	Operation:	Meikle Mine	Type:	STOPING
	Mine Loc:	SEC 3, 4 - T36N - R49E	Mine ID:	2602246
	Operator:	H3 Construction LLC	Contractor ID:	C0362
	Contact:	Logan Heintz	Workers:	4
	Address:	1655 Mountain City Hwy	Products:	GOLD
		Elko, NV 89801	County:	EUREKA (011)

274.	Operation:	Meikle Mine	Type:	STOPING
	Mine Loc:	SEC 3, 4 - T36N - R49E	Mine ID:	2602246
	Operator:	I & E Electric	Contractor ID:	NFG
	Contact:	Jaime Quintero	Workers:	20
	Address:	P. O. Box 2171	Products:	GOLD
		1425 Doerr Drive		
		Elko, NV 89803-9803	County:	EUREKA (011)

275.	Operation:	Meikle Mine	Type:	STOPING
	Mine Loc:	SEC 3, 4 - T36N - R49E	Mine ID:	2602246
	Operator:	Inter Core Construction Corp	Contractor ID:	C2215
	Contact:	Salvador Candelas	Workers:	12
	Address:	869 Spring Valley Parkway	Products:	GOLD
		Spring Creek, NV 89815	County:	EUREKA (011)

276.	Operation:	Meikle Mine	Type:	STOPING
	Mine Loc:	SEC 3, 4 - T36N - R49E	Mine ID:	2602246
	Operator:	Jennmar	Contractor ID:	Z132
	Contact:	Karl Calandra	Workers:	4
	Address:	258 Kappa Drive	Products:	GOLD
		Pittsburgh, PA 15238	County:	EUREKA (011)

Active Mines Directory for 2024

EUREKA (011)

277.	Operation:	Meikle Mine	Type:	STOPING
	Mine Loc:	SEC 3, 4 - T36N - R49E	Mine ID:	2602246
	Operator:	Komatsu America Corporation	Contractor ID:	DVR
	Contact:	Graham Erickson	Workers:	50
	Address:	4451 P&H Drive	Products:	GOLD
		Elko, NV 89801	County:	EUREKA (011)

278.	Operation:	Meikle Mine	Type:	STOPING
	Mine Loc:	SEC 3, 4 - T36N - R49E	Mine ID:	2602246
	Operator:	MacLean Equipment USA Inc.	Contractor ID:	C1444
	Contact:	Dan Worthy	Workers:	2
	Address:	3706 Valley Ridge Ave	Products:	GOLD
		Elko, NV 89801	County:	EUREKA (011)

279.	Operation:	Meikle Mine	Type:	STOPING
	Mine Loc:	SEC 3, 4 - T36N - R49E	Mine ID:	2602246
	Operator:	Major Drilling America, Inc - Rig #092-018	Contractor ID:	K921
	Contact:	Kevin Slemko	Workers:	14
	Address:	2200 South 4000 West	Products:	GOLD
		Salt Lake City, UT 84120	County:	EUREKA (011)

280.	Operation:	Meikle Mine	Type:	STOPING
	Mine Loc:	SEC 3, 4 - T36N - R49E	Mine ID:	2602246
	Operator:	Major Drilling America, Inc - Rig #092-021	Contractor ID:	K921
	Contact:	Kevin Slemko	Workers:	14
	Address:	2200 South 4000 West	Products:	GOLD
		Salt Lake City, UT 84120	County:	EUREKA (011)

Active Mines Directory for 2024

EUREKA (011)

281.	Operation:	Meikle Mine	Type:	STOPING
	Mine Loc:	SEC 3, 4 - T36N - R49E	Mine ID:	2602246
	Operator:	Nasco Ind Svcs & Supply, LLC - Rig #FA0145	Contractor ID:	B5151
	Contact:	Brian Johnson	Workers:	15
	Address:	1766 E. Miles Ave. Bld #2	Products:	GOLD
		Hayden, ID 83835	County:	EUREKA (011)

282.	Operation:	Meikle Mine	Type:	STOPING
	Mine Loc:	SEC 3, 4 - T36N - R49E	Mine ID:	2602246
	Operator:	Nasco Ind Svcs & Supply, LLC - Rig #Marcott	Contractor ID:	B5151
	Contact:	Gordon Fellows	Workers:	20
	Address:	1677 E Miles Ave	Products:	GOLD
		Hayden Lake, ID 83835	County:	EUREKA (011)

283.	Operation:	Meikle Mine	Type:	STOPING
	Mine Loc:	SEC 3, 4 - T36N - R49E	Mine ID:	2602246
	Operator:	Nasco Ind Svcs & Supply, LLC - Rig #U-6	Contractor ID:	B5151
	Contact:	Gordon Fellows	Workers:	20
	Address:	1677 E Miles Ave	Products:	GOLD
		Hayden Lake, ID 83835	County:	EUREKA (011)

284.	Operation:	Meikle Mine	Type:	STOPING
	Mine Loc:	SEC 3, 4 - T36N - R49E	Mine ID:	2602246
	Operator:	Nevada Gold Mines, LLC	Contractor ID:	
	Contact:	Duncan Bradford	Workers:	645
	Address:	1655 Mountain City Highway	Products:	GOLD
		Elko, NV 89801	County:	EUREKA (011)

Active Mines Directory for 2024

EUREKA (011)

285.	Operation:	Meikle Mine	Type:	STOPING
	Mine Loc:	SEC 3, 4 - T36N - R49E	Mine ID:	2602246
	Operator:	Raintree Construction, LLC	Contractor ID:	Y626
	Contact:	Shane Rockwell	Workers:	30
	Address:	31 Licht Parkway	Products:	GOLD
		Spring Creek, NV 89815	County:	EUREKA (011)

286.	Operation:	Meikle Mine	Type:	STOPING
	Mine Loc:	SEC 3, 4 - T36N - R49E	Mine ID:	2602246
	Operator:	Ram Enterprise, Inc.	Contractor ID:	NLD
	Contact:	Ed Brooks	Workers:	20
	Address:	1225 West Main Street	Products:	GOLD
		Elko, NV 89801	County:	EUREKA (011)

287.	Operation:	Meikle Mine	Type:	STOPING
	Mine Loc:	SEC 3, 4 - T36N - R49E	Mine ID:	2602246
	Operator:	Redi Services LLC	Contractor ID:	M586
	Contact:	Clint Condos	Workers:	6
	Address:	2080 Griffin St	Products:	GOLD
		Carlin, NV 89822	County:	EUREKA (011)

288.	Operation:	Meikle Mine	Type:	STOPING
	Mine Loc:	SEC 3, 4 - T36N - R49E	Mine ID:	2602246
	Operator:	Redpath USA Corporation	Contractor ID:	R83
	Contact:	Mark Immonen	Workers:	60
	Address:	1410 Greg St	Products:	GOLD
		St 404		
		Sparks, NV 89491	County:	EUREKA (011)

Active Mines Directory for 2024

EUREKA (011)

289.	Operation:	Meikle Mine	Type:	STOPING
	Mine Loc:	SEC 3, 4 - T36N - R49E	Mine ID:	2602246
	Operator:	Sandvik Mining and Construction USA, LLC	Contractor ID:	A2A
	Contact:	Maded Badra	Workers:	6
	Address:	2575 Alta Vista Drive	Products:	GOLD
		Elko, NV 89801	County:	EUREKA (011)
<hr/>				
290.	Operation:	Meikle Mine	Type:	STOPING
	Mine Loc:	SEC 3, 4 - T36N - R49E	Mine ID:	2602246
	Operator:	SLS West, Inc.	Contractor ID:	6UY
	Contact:	Robin Piippo	Workers:	10
	Address:	3323 LeTourneau Drive	Products:	GOLD
		Gillette, WY 82718	County:	EUREKA (011)
<hr/>				
291.	Operation:	Meikle Mine	Type:	STOPING
	Mine Loc:	SEC 3, 4 - T36N - R49E	Mine ID:	2602246
	Operator:	Small Mine Development LLC	Contractor ID:	A3V
	Contact:	Jimmy Inskeep	Workers:	57
	Address:	670 East Riverpark Lane	Products:	GOLD
		Suite 100		
		Boise, ID 83706	County:	EUREKA (011)
<hr/>				
292.	Operation:	Meikle Mine	Type:	STOPING
	Mine Loc:	SEC 3, 4 - T36N - R49E	Mine ID:	2602246
	Operator:	State Fire DC Specialties	Contractor ID:	F026
	Contact:	Tony Morfin	Workers:	5
	Address:	2035 Last Chance Road	Products:	GOLD
		Elko, NV 89801	County:	EUREKA (011)

Active Mines Directory for 2024

EUREKA (011)

293.	Operation:	Meikle Mine	Type:	STOPING
	Mine Loc:	SEC 3, 4 - T36N - R49E	Mine ID:	2602246
	Operator:	TECH-FLOW Engineered Process Solutions	Contractor ID:	B2687
	Contact:	None Listed	Workers:	4
	Address:	1104 North 1600 West	Products:	GOLD
		P. O. Box 219		
		Layton, UT 84041	County:	EUREKA (011)
<hr/>				
294.	Operation:	Meikle Mine	Type:	STOPING
	Mine Loc:	SEC 3, 4 - T36N - R49E	Mine ID:	2602246
	Operator:	Terry's Pumpin and Potties, Inc	Contractor ID:	W712
	Contact:	Joe Payne	Workers:	14
	Address:	PO Box 2708	Products:	GOLD
		Elko, NV 89803	County:	EUREKA (011)
<hr/>				
295.	Operation:	Meikle Mine	Type:	STOPING
	Mine Loc:	SEC 3, 4 - T36N - R49E	Mine ID:	2602246
	Operator:	Tessengerlo Kerley Inc	Contractor ID:	XXW
	Contact:	Robert Smith Jr	Workers:	19
	Address:	2255 N 44th Street	Products:	GOLD
		Ste 300		
		Phoenix, AZ 85008-3279	County:	EUREKA (011)
<hr/>				
296.	Operation:	Meikle Mine	Type:	STOPING
	Mine Loc:	SEC 3, 4 - T36N - R49E	Mine ID:	2602246
	Operator:	TJS Welding Inc.	Contractor ID:	S315
	Contact:	Trinity Shippy	Workers:	5
	Address:	2135 Industrial Way	Products:	GOLD
		Elko, NV 89801	County:	EUREKA (011)

Active Mines Directory for 2024

EUREKA (011)

297.	Operation:	Mill 6	Type:	OTHER METHODS
	Mine Loc:	SEC 30 - T36N - R50E	Mine ID:	2602678
	Operator:	Albarrie Environmental Services	Contractor ID:	T652
	Contact:	Gordon Mountford	Workers:	1
	Address:	340 Huronia Road	Products:	GOLD
		Barrie, ON L4N 8Y9	County:	EUREKA (011)

298.	Operation:	Mill 6	Type:	OTHER METHODS
	Mine Loc:	SEC 30 - T36N - R50E	Mine ID:	2602678
	Operator:	ALS Maverick	Contractor ID:	B8084
	Contact:	Gordon Mountford	Workers:	30
	Address:	10001 Porter Road	Products:	GOLD
		Suite 100		
		jLa Porte, TX 77571	County:	EUREKA (011)

299.	Operation:	Mill 6	Type:	OTHER METHODS
	Mine Loc:	SEC 30 - T36N - R50E	Mine ID:	2602678
	Operator:	BRAHMA GROUP INC	Contractor ID:	H409
	Contact:	Anthony Hayden	Workers:	50
	Address:	1132 WEST 500 SOUTH	Products:	GOLD
		SALT LAKE CITY, UT 84101	County:	EUREKA (011)

300.	Operation:	Mill 6	Type:	OTHER METHODS
	Mine Loc:	SEC 30 - T36N - R50E	Mine ID:	2602678
	Operator:	Capra Group, Inc.	Contractor ID:	B8475
	Contact:	Jason Ahlin	Workers:	30
	Address:	831 Cerise Road	Products:	GOLD
		Billings, MT 59101	County:	EUREKA (011)

Active Mines Directory for 2024

EUREKA (011)

301.	Operation:	Mill 6	Type:	OTHER METHODS
	Mine Loc:	SEC 30 - T36N - R50E	Mine ID:	2602678
	Operator:	Central Maintenance & Welding	Contractor ID:	BL9
	Contact:	Gordon Mountford	Workers:	20
	Address:	P. O. Drawer 216	Products:	GOLD
		2620 Keysville Road		
		Lithia, FL 33547	County:	EUREKA (011)

302.	Operation:	Mill 6	Type:	OTHER METHODS
	Mine Loc:	SEC 30 - T36N - R50E	Mine ID:	2602678
	Operator:	DP Industrial, Inc.	Contractor ID:	T225
	Contact:	David Wood	Workers:	13
	Address:	1919 West 2300 South	Products:	GOLD
		West Valley City, UT 84119	County:	EUREKA (011)

303.	Operation:	Mill 6	Type:	OTHER METHODS
	Mine Loc:	SEC 30 - T36N - R50E	Mine ID:	2602678
	Operator:	DP Systems, LLC	Contractor ID:	B1514
	Contact:	Kenny Hughes	Workers:	20
	Address:	1919 West 2300 South	Products:	GOLD
		West Valley City, UT 84119	County:	EUREKA (011)

304.	Operation:	Mill 6	Type:	OTHER METHODS
	Mine Loc:	SEC 30 - T36N - R50E	Mine ID:	2602678
	Operator:	I & E Electric	Contractor ID:	NFG
	Contact:	Jaime Quintero	Workers:	20
	Address:	P. O. Box 2171	Products:	GOLD
		1425 Doerr Drive		
		Elko, NV 89803-9803	County:	EUREKA (011)

Active Mines Directory for 2024

EUREKA (011)

305.	Operation:	Mill 6	Type:	OTHER METHODS
	Mine Loc:	SEC 30 - T36N - R50E	Mine ID:	2602678
	Operator:	Linde Inc	Contractor ID:	TQH
	Contact:	Mark Evans	Workers:	2
	Address:	P. O. Box 306	Products:	GOLD
		Magna, UT 84044	County:	EUREKA (011)

306.	Operation:	Mill 6	Type:	OTHER METHODS
	Mine Loc:	SEC 30 - T36N - R50E	Mine ID:	2602678
	Operator:	Nevada Gold Mines, LLC	Contractor ID:	
	Contact:	Gavin Ferguson	Workers:	149
	Address:	1655 Mountain City Highway	Products:	GOLD
		Elko, NV 89801	County:	EUREKA (011)

307.	Operation:	Mill 6	Type:	OTHER METHODS
	Mine Loc:	SEC 30 - T36N - R50E	Mine ID:	2602678
	Operator:	Outotec (USA), Inc	Contractor ID:	A2305
	Contact:	Doug DeGelder	Workers:	6
	Address:	1438 W Wickieup Lane	Products:	GOLD
		Phoenix, AZ 85027	County:	EUREKA (011)

308.	Operation:	Mill 6	Type:	OTHER METHODS
	Mine Loc:	SEC 30 - T36N - R50E	Mine ID:	2602678
	Operator:	R F MacDonald Company	Contractor ID:	2SD
	Contact:	Butch Paddock	Workers:	3
	Address:	99 Megabyte Drive	Products:	GOLD
		Sparks, NV 89434	County:	EUREKA (011)

Active Mines Directory for 2024

EUREKA (011)

309.	Operation:	Mill 6	Type:	OTHER METHODS
	Mine Loc:	SEC 30 - T36N - R50E	Mine ID:	2602678
	Operator:	Raintree Construction, LLC	Contractor ID:	Y626
	Contact:	Shane Rockwell	Workers:	30
	Address:	31 Licht Parkway	Products:	GOLD
		Spring Creek, NV 89815	County:	EUREKA (011)

310.	Operation:	Mill 6	Type:	OTHER METHODS
	Mine Loc:	SEC 30 - T36N - R50E	Mine ID:	2602678
	Operator:	Ram Enterprise, Inc.	Contractor ID:	NLD
	Contact:	Ed Brooks	Workers:	20
	Address:	1225 West Main Street	Products:	GOLD
		Elko, NV 89801	County:	EUREKA (011)

311.	Operation:	Mill 6	Type:	OTHER METHODS
	Mine Loc:	SEC 30 - T36N - R50E	Mine ID:	2602678
	Operator:	Redi Services LLC	Contractor ID:	M586
	Contact:	Clint Condos	Workers:	0
	Address:	2080 Griffin St	Products:	GOLD
		Carlin, NV 89822	County:	EUREKA (011)

312.	Operation:	Mill 6	Type:	OTHER METHODS
	Mine Loc:	SEC 30 - T36N - R50E	Mine ID:	2602678
	Operator:	Rema Tip Top North America, Inc.	Contractor ID:	L488
	Contact:	Jesus Sandoval	Workers:	0
	Address:	300 Tice Blvd	Products:	GOLD
		Suite 250		
		Woodcliff Lake, NJ 07677	County:	EUREKA (011)

Active Mines Directory for 2024

EUREKA (011)

313.	Operation:	Mill 6	Type:	OTHER METHODS
	Mine Loc:	SEC 30 - T36N - R50E	Mine ID:	2602678
	Operator:	Resa Power Solutions - Transformer Services, LLC	Contractor ID:	B1744
	Contact:	Ernie Macias	Workers:	5
	Address:	13837 Bettencourt Street	Products:	GOLD
		Cerritos, CA 90703	County:	EUREKA (011)

314.	Operation:	Mill 6	Type:	OTHER METHODS
	Mine Loc:	SEC 30 - T36N - R50E	Mine ID:	2602678
	Operator:	Rocky Mountain Industrial Construction Services	Contractor ID:	B5028
	Contact:	Justin Alvey	Workers:	10
	Address:	P. O. Box 51454	Products:	GOLD
		Provo, UT 84606	County:	EUREKA (011)

315.	Operation:	Mill 6	Type:	OTHER METHODS
	Mine Loc:	SEC 30 - T36N - R50E	Mine ID:	2602678
	Operator:	Rocky Mt Fabrication & Engineer	Contractor ID:	J2V
	Contact:	Gordon Mountford	Workers:	14
	Address:	1125 W 2300 North	Products:	GOLD
		Salt Lake City, UT 84116	County:	EUREKA (011)

316.	Operation:	Mill 6	Type:	OTHER METHODS
	Mine Loc:	SEC 30 - T36N - R50E	Mine ID:	2602678
	Operator:	State Fire DC Specialties	Contractor ID:	F026
	Contact:	Tony Morfin	Workers:	5
	Address:	2035 Last Chance Road	Products:	GOLD
		Elko, NV 89801	County:	EUREKA (011)

Active Mines Directory for 2024

EUREKA (011)

317.	Operation: MILL 6 Mine Loc: SEC - T - R Operator: TIC - The Industrial Company Contact: Rory Sanchez Address: 1251 East Belford Ave Bldg #2 Englewood, CO 80477	Type: CONSTRUCTION Mine ID: NONE Contractor ID: K48 Workers: 100 Products: GOLD County: EUREKA (011)
318.	Operation: Mill 6 Mine Loc: SEC 30 - T36N - R50E Operator: TJS Welding Inc. Contact: Trinity Shippy Address: 2135 Industrial Way Elko, NV 89801	Type: OTHER METHODS Mine ID: 2602678 Contractor ID: S315 Workers: 5 Products: GOLD County: EUREKA (011)
319.	Operation: Mill 6 Mine Loc: SEC 30 - T36N - R50E Operator: VIP International Inc. Contact: Kevin Deville Address: 6638 Pecue Lane Baton Rouge, LA 70817	Type: OTHER METHODS Mine ID: 2602678 Contractor ID: B7561 Workers: 0 Products: GOLD County: EUREKA (011)
320.	Operation: Mill 6 Mine Loc: SEC 30 - T36N - R50E Operator: Wesco Environmental Contact: Billy Lewis Address: 4460 Highway 15 Silver City, NM 88061	Type: OTHER METHODS Mine ID: 2602678 Contractor ID: 4SP Workers: 140 Products: GOLD County: EUREKA (011)

Active Mines Directory for 2024

EUREKA (011)

321.	Operation:	Mill/Autoclave Operations	Type:	OTHER METHODS
	Mine Loc:	SEC 30 - T36N - R50E	Mine ID:	2602674
	Operator:	4 Olio Crane Group	Contractor ID:	N013
	Contact:	Wayne Overholser	Workers:	3
	Address:	2740 Ruby Vista Drive	Products:	GOLD
		Suite 101		
		Elko, NV 89801	County:	EUREKA (011)

322.	Operation:	Mill/Autoclave Operations	Type:	OTHER METHODS
	Mine Loc:	SEC 30 - T36N - R50E	Mine ID:	2602674
	Operator:	Brahma Group Inc.	Contractor ID:	H409
	Contact:	Travis Clark	Workers:	45
	Address:	1132 South 500 West	Products:	GOLD
		Salt Lake City, UT 84101	County:	EUREKA (011)

323.	Operation:	Mill/Autoclave Operations	Type:	OTHER METHODS
	Mine Loc:	SEC 30 - T36N - R50E	Mine ID:	2602674
	Operator:	Durus Industrial	Contractor ID:	A3582
	Contact:	jWilliam "Bill" Long	Workers:	10
	Address:	55 South 56th Street	Products:	GOLD
		Chandler, AZ 85226	County:	EUREKA (011)

324.	Operation:	Mill/Autoclave Operations	Type:	OTHER METHODS
	Mine Loc:	SEC 30 - T36N - R50E	Mine ID:	2602674
	Operator:	I & E Electric	Contractor ID:	NFG
	Contact:	Jaime Quintero	Workers:	20
	Address:	P. O. Box 2171	Products:	GOLD
		1425 Doerr Drive		
		Elko, NV 89803-9803	County:	EUREKA (011)

Active Mines Directory for 2024

EUREKA (011)

325.	Operation:	Mill/Autoclave Operations	Type:	OTHER METHODS
	Mine Loc:	SEC 30 - T36N - R50E	Mine ID:	2602674
	Operator:	JT Thorpe Industrial	Contractor ID:	B1605
	Contact:	Steve Lara	Workers:	8
	Address:	14540 Alondra Boulevard	Products:	GOLD
		La Mirada, CA 90638	County:	EUREKA (011)

326.	Operation:	Mill/Autoclave Operations	Type:	OTHER METHODS
	Mine Loc:	SEC 30 - T36N - R50E	Mine ID:	2602674
	Operator:	Nevada Gold Mines, LLC	Contractor ID:	
	Contact:	Paul Wilmot	Workers:	238
	Address:	1655 Mountain City Highway	Products:	GOLD
		Elko, NV 89801	County:	EUREKA (011)

327.	Operation:	Mill/Autoclave Operations	Type:	OTHER METHODS
	Mine Loc:	SEC 30 - T36N - R50E	Mine ID:	2602674
	Operator:	Prime Field Service	Contractor ID:	E480
	Contact:	David Taylor	Workers:	20
	Address:	619 W 700	Products:	GOLD
		Salt Lake City, UT	County:	EUREKA (011)

328.	Operation:	Mill/Autoclave Operations	Type:	OTHER METHODS
	Mine Loc:	SEC 30 - T36N - R50E	Mine ID:	2602674
	Operator:	Raintree Construction, LLC	Contractor ID:	Y626
	Contact:	Shane Rockwell	Workers:	30
	Address:	31 Licht Parkway	Products:	GOLD
		Spring Creek, NV 89815	County:	EUREKA (011)

Active Mines Directory for 2024

EUREKA (011)

329.	Operation:	Mill/Autoclave Operations	Type:	OTHER METHODS
	Mine Loc:	SEC 30 - T36N - R50E	Mine ID:	2602674
	Operator:	Redi Services LLC	Contractor ID:	M586
	Contact:	Clint Condos	Workers:	0
	Address:	2080 Griffin St	Products:	GOLD
		Carlin, NV 89822	County:	EUREKA (011)

330.	Operation:	Mill/Autoclave Operations	Type:	OTHER METHODS
	Mine Loc:	SEC 30 - T36N - R50E	Mine ID:	2602674
	Operator:	Rema Tip Top North America, Inc.	Contractor ID:	L488
	Contact:	Jesus Sandoval	Workers:	10
	Address:	300 Tice Blvd	Products:	GOLD
		Suite 250		
		Woodcliff Lake, NJ 07677	County:	EUREKA (011)

331.	Operation:	Mill/Autoclave Operations	Type:	OTHER METHODS
	Mine Loc:	SEC 30 - T36N - R50E	Mine ID:	2602674
	Operator:	State Fire DC Specialties	Contractor ID:	F026
	Contact:	Tony Morfin	Workers:	5
	Address:	2035 Last Chance Road	Products:	GOLD
		Elko, NV 89801	County:	EUREKA (011)

332.	Operation:	Mill/Autoclave Operations	Type:	OTHER METHODS
	Mine Loc:	SEC 30 - T36N - R50E	Mine ID:	2602674
	Operator:	Steam Store of Elko Inc.	Contractor ID:	7TV
	Contact:	Stephen Troy Backherms	Workers:	2
	Address:	P. O. Box 1585	Products:	GOLD
		Elko, NV 89803	County:	EUREKA (011)

Active Mines Directory for 2024

EUREKA (011)

333.	Operation:	NAD Crusher	Type:	CRUSHING
	Mine Loc:	SEC - T - R	Mine ID:	2602749
	Operator:	NA Degerstrom Inc.	Contractor ID:	
	Contact:	Matt Coffin	Workers:	2
	Address:	3303 N Sullivan Road	Products:	
		Spokane Valley, WA 99216	County:	EUREKA (011)

334.	Operation:	Norberg Impactor - Portable #4	Type:	CRUSHING
	Mine Loc:	SEC 2 - T24N - R51E	Mine ID:	4202546
	Operator:	Progressive Contracting, Inc.	Contractor ID:	HXM
	Contact:	Milo Richins	Workers:	7
	Address:	P.O. Box 1930	Products:	BARITE
		ST George, UT 84771	County:	EUREKA (011)

335.	Operation:	Pete Bajo	Type:	OTHER METHODS
	Mine Loc:	SEC 9 - T35N - R50E	Mine ID:	2602689
	Operator:	American Drilling Corp. LLC - Rig #U8-02	Contractor ID:	V720
	Contact:	Phil Cowles	Workers:	10
	Address:	19208 E Broadway Ave	Products:	GOLD
		Spokane, WA 99016	County:	EUREKA (011)

336.	Operation:	Pete Bajo	Type:	OTHER METHODS
	Mine Loc:	SEC 9 - T35N - R50E	Mine ID:	2602689
	Operator:	American Drilling Corp. LLC - Rig #U8-08	Contractor ID:	V720
	Contact:	Spencer Laney	Workers:	10
	Address:	19208 E Broadway Avenue	Products:	GOLD
		Spokane, WA 99016	County:	EUREKA (011)

Active Mines Directory for 2024

EUREKA (011)

337.	Operation:	Pete Bajo	Type:	OTHER METHODS
	Mine Loc:	SEC 9 - T35N - R50E	Mine ID:	2602689
	Operator:	BRAHMA GROUP INC	Contractor ID:	H409
	Contact:	Anthony Hayden	Workers:	20
	Address:	1132 WEST 500 SOUTH	Products:	GOLD
		SALT LAKE CITY, UT 84101	County:	EUREKA (011)

338.	Operation:	Pete Bajo	Type:	OTHER METHODS
	Mine Loc:	SEC 9 - T35N - R50E	Mine ID:	2602689
	Operator:	Bridgestone HosePower, LLC	Contractor ID:	Q237
	Contact:	J. Palmer Clarkson	Workers:	4
	Address:	50 Industrial Loop N	Products:	GOLD
		Orange Park, FL 32073	County:	EUREKA (011)

339.	Operation:	Pete Bajo	Type:	OTHER METHODS
	Mine Loc:	SEC 9 - T35N - R50E	Mine ID:	2602689
	Operator:	Capital USA	Contractor ID:	C6146
	Contact:	Stewart Leicester	Workers:	9
	Address:	355 W. River St.	Products:	GOLD
		Elko, NV 89801	County:	EUREKA (011)

340.	Operation:	Pete Bajo	Type:	OTHER METHODS
	Mine Loc:	SEC 9 - T35N - R50E	Mine ID:	2602689
	Operator:	Capital USA - Rig #0205	Contractor ID:	C6146
	Contact:	Stewart Leicester	Workers:	20
	Address:	355 W. River Street	Products:	GOLD
		Elko, NV 89801	County:	EUREKA (011)

Active Mines Directory for 2024

EUREKA (011)

341.	Operation:	Pete Bajo	Type:	OTHER METHODS
	Mine Loc:	SEC 9 - T35N - R50E	Mine ID:	2602689
	Operator:	Carwil LLC	Contractor ID:	D214
	Contact:	Shane Havens	Workers:	6
	Address:	5500 Westmoreland Road	Products:	GOLD
		Winnemucca, NV 89445	County:	EUREKA (011)

342.	Operation:	Pete Bajo	Type:	OTHER METHODS
	Mine Loc:	SEC 9 - T35N - R50E	Mine ID:	2602689
	Operator:	Cementation USA, Inc.	Contractor ID:	M445
	Contact:	MATTHEW SWANSON	Workers:	27
	Address:	10150 South Centennial Parkway	Products:	GOLD
		Suite 400		
		Sandy, UT 84070	County:	EUREKA (011)

343.	Operation:	Pete Bajo	Type:	OTHER METHODS
	Mine Loc:	SEC 9 - T35N - R50E	Mine ID:	2602689
	Operator:	Colog	Contractor ID:	B1140
	Contact:	Mike Culig	Workers:	2
	Address:	810 Quail Street	Products:	GOLD
		Lakewood, CO 80215	County:	EUREKA (011)

344.	Operation:	Pete Bajo	Type:	OTHER METHODS
	Mine Loc:	SEC 9 - T35N - R50E	Mine ID:	2602689
	Operator:	GMS Mine Repair and Maintenance	Contractor ID:	MVK
	Contact:	Clint Schofield	Workers:	60
	Address:	P. O. Box 2446	Products:	GOLD
		32 Enterprise Dr		
		Mt Lake Park, MD 21550	County:	EUREKA (011)

Active Mines Directory for 2024

EUREKA (011)

345.	Operation:	Pete Bajo	Type:	OTHER METHODS
	Mine Loc:	SEC 9 - T35N - R50E	Mine ID:	2602689
	Operator:	H3 Construction LLC	Contractor ID:	C0362
	Contact:	Logan Heintz	Workers:	6
	Address:	1655 Mountain City Hwy	Products:	GOLD
		Elko, NV 89801	County:	EUREKA (011)

346.	Operation:	Pete Bajo	Type:	OTHER METHODS
	Mine Loc:	SEC 9 - T35N - R50E	Mine ID:	2602689
	Operator:	I & E Electric	Contractor ID:	NFG
	Contact:	Jaime Quintero	Workers:	20
	Address:	P. O. Box 2171	Products:	GOLD
		1425 Doerr Drive		
		Elko, NV 89803-9803	County:	EUREKA (011)

347.	Operation:	Pete Bajo	Type:	OTHER METHODS
	Mine Loc:	SEC 9 - T35N - R50E	Mine ID:	2602689
	Operator:	Inter Core Construction Corp	Contractor ID:	C2215
	Contact:	Salvador Candelas	Workers:	4
	Address:	869 Spring Valley Parkway	Products:	GOLD
		Spring Creek, NV 89815	County:	EUREKA (011)

348.	Operation:	Pete Bajo	Type:	OTHER METHODS
	Mine Loc:	SEC 9 - T35N - R50E	Mine ID:	2602689
	Operator:	Jennmar	Contractor ID:	Z132
	Contact:	Karl Calandra	Workers:	4
	Address:	258 Kappa Drive	Products:	GOLD
		Pittsburgh, PA 15238	County:	EUREKA (011)

Active Mines Directory for 2024

EUREKA (011)

349.	Operation:	Pete Bajo	Type:	OTHER METHODS
	Mine Loc:	SEC 9 - T35N - R50E	Mine ID:	2602689
	Operator:	Komatsu America Corporation	Contractor ID:	DVR
	Contact:	Graham Erickson	Workers:	50
	Address:	4451 P&H Drive	Products:	GOLD
		Elko, NV 89801	County:	EUREKA (011)

350.	Operation:	Pete Bajo	Type:	OTHER METHODS
	Mine Loc:	SEC 9 - T35N - R50E	Mine ID:	2602689
	Operator:	Major Drilling America, Inc - Rig #035-021	Contractor ID:	K921
	Contact:	Shaun Fleming	Workers:	10
	Address:	2200 South 4000 West	Products:	GOLD
		Salt Lake City, UT 84120	County:	EUREKA (011)

351.	Operation:	Pete Bajo	Type:	OTHER METHODS
	Mine Loc:	SEC 9 - T35N - R50E	Mine ID:	2602689
	Operator:	Major Drilling America, Inc - Rig #16012	Contractor ID:	K921
	Contact:	Kevin Slemko	Workers:	14
	Address:	2200 South 4000 West	Products:	GOLD
		Salt Lake City, UT 84120	County:	EUREKA (011)

352.	Operation:	Pete Bajo	Type:	OTHER METHODS
	Mine Loc:	SEC 9 - T35N - R50E	Mine ID:	2602689
	Operator:	Major Drilling America, Inc - Rig #16024	Contractor ID:	K921
	Contact:	Kevin Slemko	Workers:	14
	Address:	2200 South 4000 West	Products:	GOLD
		Salt Lake City, UT 84120	County:	EUREKA (011)

Active Mines Directory for 2024

EUREKA (011)

353.	Operation:	Pete Bajo	Type:	OTHER METHODS
	Mine Loc:	SEC 9 - T35N - R50E	Mine ID:	2602689
	Operator:	Major Drilling America, Inc. - Rig #092-011	Contractor ID:	S580
	Contact:	Rocky McLellan	Workers:	6
	Address:	2200 South 4000 West	Products:	GOLD
		Salt Lake City, UT 84120	County:	EUREKA (011)

354.	Operation:	Pete Bajo	Type:	OTHER METHODS
	Mine Loc:	SEC 9 - T35N - R50E	Mine ID:	2602689
	Operator:	Nevada Gold Mines, LLC	Contractor ID:	
	Contact:	Paul Wilmot	Workers:	94
	Address:	1655 Mountain City Highway	Products:	GOLD
		Elko, NV 89801	County:	EUREKA (011)

355.	Operation:	Pete Bajo	Type:	OTHER METHODS
	Mine Loc:	SEC 9 - T35N - R50E	Mine ID:	2602689
	Operator:	NNE Construction Inc.	Contractor ID:	K936
	Contact:	Richard Williams	Workers:	4
	Address:	4990 Victory Blvd	Products:	GOLD
		Elko, NV 89801	County:	EUREKA (011)

356.	Operation:	Pete Bajo	Type:	OTHER METHODS
	Mine Loc:	SEC 9 - T35N - R50E	Mine ID:	2602689
	Operator:	Raintree Construction, LLC	Contractor ID:	Y626
	Contact:	Shane Rockwell	Workers:	30
	Address:	31 Licht Parkway	Products:	GOLD
		Spring Creek, NV 89815	County:	EUREKA (011)

Active Mines Directory for 2024

EUREKA (011)

357.	Operation:	Pete Bajo	Type:	OTHER METHODS
	Mine Loc:	SEC 9 - T35N - R50E	Mine ID:	2602689
	Operator:	Rema Tip Top North America, Inc.	Contractor ID:	L488
	Contact:	Jesus Sandoval	Workers:	0
	Address:	300 Tice Blvd	Products:	GOLD
		Suite 250		
		Woodcliff Lake, NJ 07677	County:	EUREKA (011)

358.	Operation:	Pete Bajo	Type:	OTHER METHODS
	Mine Loc:	SEC 9 - T35N - R50E	Mine ID:	2602689
	Operator:	SLS West, Inc.	Contractor ID:	6UY
	Contact:	Robin Piippo	Workers:	10
	Address:	3323 LeTourneau Drive	Products:	GOLD
		Gillette, WY 82718	County:	EUREKA (011)

359.	Operation:	Pete Bajo	Type:	OTHER METHODS
	Mine Loc:	SEC 9 - T35N - R50E	Mine ID:	2602689
	Operator:	Small Mine Development LLC	Contractor ID:	A3V
	Contact:	Jimmy Inskeep	Workers:	20
	Address:	670 East Riverpark Lane	Products:	GOLD
		Suite 100		
		Boise, ID 83706	County:	EUREKA (011)

360.	Operation:	Pete Bajo	Type:	OTHER METHODS
	Mine Loc:	SEC 9 - T35N - R50E	Mine ID:	2602689
	Operator:	State Fire DC Specialties	Contractor ID:	F026
	Contact:	Tony Morfin	Workers:	5
	Address:	2035 Last Chance Road	Products:	GOLD
		Elko, NV 89801	County:	EUREKA (011)

Active Mines Directory for 2024

EUREKA (011)

361.	Operation:	Pete Bajo	Type:	OTHER METHODS
	Mine Loc:	SEC 9 - T35N - R50E	Mine ID:	2602689
	Operator:	Terry's Pumpin and Potties, Inc	Contractor ID:	W712
	Contact:	Joe Payne	Workers:	14
	Address:	PO Box 2708	Products:	GOLD
		Elko, NV 89803	County:	EUREKA (011)

362.	Operation:	Pete Bajo	Type:	OTHER METHODS
	Mine Loc:	SEC 9 - T35N - R50E	Mine ID:	2602689
	Operator:	Timberline Drilling Inc. - Rig #U8-04	Contractor ID:	W152
	Contact:	Kurt Tresham	Workers:	12
	Address:	2740 Last Chance Road	Products:	GOLD
		Elko, NV 89801	County:	EUREKA (011)

363.	Operation:	Pete Bajo	Type:	OTHER METHODS
	Mine Loc:	SEC 9 - T35N - R50E	Mine ID:	2602689
	Operator:	Timberline Drilling Inc. - Rig #U8-08	Contractor ID:	W152
	Contact:	Kurt Tresham	Workers:	12
	Address:	27140 Last Chance Road	Products:	GOLD
		Elko, NV 89801	County:	EUREKA (011)

364.	Operation:	Pete Bajo	Type:	OTHER METHODS
	Mine Loc:	SEC 9 - T35N - R50E	Mine ID:	2602689
	Operator:	Timberline Drilling Inc. - Rig #U8-15	Contractor ID:	W152
	Contact:	Kurt Tresham	Workers:	12
	Address:	27140 Last Chance Road	Products:	GOLD
		Elko, NV 89801	County:	EUREKA (011)

Active Mines Directory for 2024

EUREKA (011)

365.	Operation:	Pete Bajo	Type:	OTHER METHODS
	Mine Loc:	SEC 9 - T35N - R50E	Mine ID:	2602689
	Operator:	Timberline Drilling, Inc. - Rig #U8-06	Contractor ID:	W152
	Contact:	Kurt Tresham	Workers:	12
	Address:	2740 Last Chance Road	Products:	GOLD
		Elko, NV 89801	County:	EUREKA (011)

366.	Operation:	Portable #2	Type:	CRUSHING SCREENING
	Mine Loc:	34 - 22N - 50E	Mine ID:	4202408
	Operator:	Bolinder Resources LLC	Contractor ID:	Z885
	Contact:	Ryan Stevens	Workers:	12
	Address:	1830 West Hwy 112	Products:	
		Toole, UT 84074	County:	EUREKA (011)

367.	Operation:	Prospect Mountain	Type:	DRILLING
	Mine Loc:	34 - 19N - 53E	Mine ID:	NONE
	Operator:	Bertram Drilling, INC	Contractor ID:	P870
	Contact:	Brian or Matt	Workers:	4
	Address:	North Peak-41 N. Main Street	Products:	
		Eureka, NV 89316	County:	EUREKA (011)

368.	Operation:	Prospect Mountain	Type:	DRILLING
	Mine Loc:	34 - 19N - 53E	Mine ID:	NONE
	Operator:	Envirotech Drilling LLC - Rig #536	Contractor ID:	V408
	Contact:	Shawn Mikelson	Workers:	3
	Address:	900 E 4th Street	Products:	
		Winnemucca, NV 89445	County:	EUREKA (011)

Active Mines Directory for 2024

EUREKA (011)

369.	Operation:	Prospect Mountain	Type:	DRILLING
	Mine Loc:	34 - 19N - 53E	Mine ID:	NONE
	Operator:	Envirotech Drilling LLC - Rig #633	Contractor ID:	V408
	Contact:	Cody Whitted	Workers:	3
	Address:	900 E 4th St.	Products:	
		Winnemucca, NV 89445	County:	EUREKA (011)

370.	Operation:	Prospect Mountain	Type:	DRILLING
	Mine Loc:	34 - 19N - 53E	Mine ID:	NONE
	Operator:	Nielsen Exploration LLC	Contractor ID:	C4985
	Contact:	Jeremy Rekwad	Workers:	3
	Address:	900 E 4th St	Products:	
		Winnemucca, NV 89445	County:	EUREKA (011)

371.	Operation:	Prospect Mountain	Type:	DRILLING
	Mine Loc:	34 - 19N - 53E	Mine ID:	NONE
	Operator:	North Peak Nevada Ltd.	Contractor ID:	
	Contact:	Matthew Bell	Workers:	4
	Address:	41 N Main St & 40 N Buel St.	Products:	
		Eureka, NV 89316	County:	EUREKA (011)

372.	Operation:	RED HILL PROJECT	Type:	DRILLING
	Mine Loc:	SEC 15 - T26N - R48E	Mine ID:	NONE
	Operator:	BARRICK GOLD EXPLORATION INC	Contractor ID:	NONE
	Contact:	BRENDA SIFUENTES	Workers:	5
	Address:	1050 LOVELOCK AVENUE	Products:	GOLD
		SUITE A		
		LOVELOCK, NV 89419	County:	EUREKA (011)

Active Mines Directory for 2024

EUREKA (011)

373.	Operation:	Red Hills - NuLegacy	Type:	DRILLING
	Mine Loc:	SEC MULTI - T25N - R50E	Mine ID:	NONE
	Operator:	Boart Longyear Co - Rig # 596	Contractor ID:	Y12
	Contact:	Aaron Ogle	Workers:	9
	Address:	PO Box 2748	Products:	NOT LISTED
		Elko, NV 89803	County:	EUREKA (011)

374.	Operation:	Red Hills - NuLegacy	Type:	DRILLING
	Mine Loc:	SEC MULTI - T25N - R50E	Mine ID:	NONE
	Operator:	Envirotech Drilling LLC - Rig #812	Contractor ID:	V408
	Contact:	Paul Mikelson	Workers:	4
	Address:	900 E 4th Street	Products:	NOT LISTED
		Winnemucca, NV 89445	County:	EUREKA (011)

375.	Operation:	Red Hills - NuLegacy	Type:	DRILLING
	Mine Loc:	SEC MULTI - T25N - R50E	Mine ID:	NONE
	Operator:	Legarza Exploration LLC	Contractor ID:	QIL
	Contact:	Billy Arthur	Workers:	2
	Address:	P. O. Box 1689	Products:	NOT LISTED
		Elko, NV 89803	County:	EUREKA (011)

376.	Operation:	Red Hills - NuLegacy	Type:	DRILLING
	Mine Loc:	SEC MULTI - T25N - R50E	Mine ID:	NONE
	Operator:	NuLegacy Gold Corporation NV	Contractor ID:	
	Contact:	Charles Weakly	Workers:	2
	Address:	5450 Riggins Court	Products:	NOT LISTED
		Suite 1B		
		Reno, NV 89502	County:	EUREKA (011)

Active Mines Directory for 2024

EUREKA (011)

377.	Operation:	Rita K	Type:	OTHER METHODS
	Mine Loc:	SEC 9 - T35N - R50E	Mine ID:	2602890
	Operator:	Boart Longyear Co - Rig #646	Contractor ID:	Y12
	Contact:	Zac Gasser	Workers:	9
	Address:	PO Box 2748	Products:	
		Elko, NV 89803	County:	EUREKA (011)

378.	Operation:	Rita K	Type:	OTHER METHODS
	Mine Loc:	SEC 9 - T35N - R50E	Mine ID:	2602890
	Operator:	Bridgestone HosePower, LLC	Contractor ID:	Q237
	Contact:	J. Palmer Clarkson	Workers:	4
	Address:	50 Industrial Loop N	Products:	
		Orange Park, FL 32073	County:	EUREKA (011)

379.	Operation:	Rita K	Type:	OTHER METHODS
	Mine Loc:	SEC 9 - T35N - R50E	Mine ID:	2602890
	Operator:	Komatsu America Corporation	Contractor ID:	DVR
	Contact:	Graham Erickson	Workers:	50
	Address:	4451 P&H Drive	Products:	
		Elko, NV 89801	County:	EUREKA (011)

380.	Operation:	Rita K	Type:	OTHER METHODS
	Mine Loc:	SEC 9 - T35N - R50E	Mine ID:	2602890
	Operator:	Nevada Gold Mines, LLC	Contractor ID:	
	Contact:	Megan Tibbals	Workers:	20
	Address:	1655 Mountain City Highway	Products:	
		Elko, NV 89801	County:	EUREKA (011)

Active Mines Directory for 2024

EUREKA (011)

381.	Operation:	Rita K	Type:	OTHER METHODS
	Mine Loc:	SEC 9 - T35N - R50E	Mine ID:	2602890
	Operator:	Redi Services LLC	Contractor ID:	M586
	Contact:	Clint Condos	Workers:	0
	Address:	2080 Griffin St	Products:	
		Carlin, NV 89822	County:	EUREKA (011)

382.	Operation:	Rita K	Type:	OTHER METHODS
	Mine Loc:	SEC 9 - T35N - R50E	Mine ID:	2602890
	Operator:	Small Mine Development LLC	Contractor ID:	A3V
	Contact:	Jimmy Inskeep	Workers:	7
	Address:	670 East Riverpark Lane	Products:	
		Suite 100		
		Boise, ID 83706	County:	EUREKA (011)

383.	Operation:	Roaster Operations	Type:	OTHER METHODS
	Mine Loc:	SEC 3-4 - T36N - R49E	Mine ID:	2602673
	Operator:	4 Olio Crane Group	Contractor ID:	N013
	Contact:	Wayne Overholser	Workers:	3
	Address:	2740 Ruby Vista Drive	Products:	GOLD
		Suite 101		
		Elko, NV 89801	County:	EUREKA (011)

384.	Operation:	Roaster Operations	Type:	OTHER METHODS
	Mine Loc:	SEC 3-4 - T36N - R49E	Mine ID:	2602673
	Operator:	Air Products & Chemicals Inc.	Contractor ID:	BFE
	Contact:	Alex Price	Workers:	2
	Address:	P. O. Box 2055	Products:	GOLD
		Elko, NV 89803	County:	EUREKA (011)

Active Mines Directory for 2024

EUREKA (011)

385.	Operation:	Roaster Operations	Type:	OTHER METHODS
	Mine Loc:	SEC 3-4 - T36N - R49E	Mine ID:	2602673
	Operator:	BRAHMA GROUP INC	Contractor ID:	H409
	Contact:	Anthony Hayden	Workers:	20
	Address:	1132 WEST 500 SOUTH	Products:	GOLD
		SALT LAKE CITY, UT 84101	County:	EUREKA (011)

386.	Operation:	Roaster Operations	Type:	OTHER METHODS
	Mine Loc:	SEC 3-4 - T36N - R49E	Mine ID:	2602673
	Operator:	Durus Industrial	Contractor ID:	A3582
	Contact:	jWilliam "Bill" Long	Workers:	10
	Address:	55 South 56th Street	Products:	GOLD
		Chandler, AZ 85226	County:	EUREKA (011)

387.	Operation:	Roaster Operations	Type:	OTHER METHODS
	Mine Loc:	SEC 3-4 - T36N - R49E	Mine ID:	2602673
	Operator:	Empire Southwest	Contractor ID:	LU6
	Contact:	Jeff Whiteman	Workers:	7
	Address:	1725 S Country Club Dr	Products:	GOLD
		Mesa, AZ 85210	County:	EUREKA (011)

388.	Operation:	Roaster Operations	Type:	OTHER METHODS
	Mine Loc:	SEC 3-4 - T36N - R49E	Mine ID:	2602673
	Operator:	I & E Electric	Contractor ID:	NFG
	Contact:	Jaime Quintero	Workers:	20
	Address:	P. O. Box 2171	Products:	GOLD
		1425 Doerr Drive	County:	EUREKA (011)
		Elko, NV 89803-9803		

Active Mines Directory for 2024

EUREKA (011)

389.	Operation:	Roaster Operations	Type:	OTHER METHODS
	Mine Loc:	SEC 3-4 - T36N - R49E	Mine ID:	2602673
	Operator:	Nevada Gold Mines, LLC	Contractor ID:	
	Contact:	Paul Wilmot	Workers:	153
	Address:	1655 Mountain City Highway	Products:	GOLD
		Elko, NV 89801	County:	EUREKA (011)

390.	Operation:	Roaster Operations	Type:	OTHER METHODS
	Mine Loc:	SEC 3-4 - T36N - R49E	Mine ID:	2602673
	Operator:	Raintree Construction, LLC	Contractor ID:	Y626
	Contact:	Shane Rockwell	Workers:	30
	Address:	31 Licht Parkway	Products:	GOLD
		Spring Creek, NV 89815	County:	EUREKA (011)

391.	Operation:	Roaster Operations	Type:	OTHER METHODS
	Mine Loc:	SEC 3-4 - T36N - R49E	Mine ID:	2602673
	Operator:	Redi Services LLC	Contractor ID:	M586
	Contact:	Clint Condos	Workers:	0
	Address:	2080 Griffin St	Products:	GOLD
		Carlin, NV 89822	County:	EUREKA (011)

392.	Operation:	Roaster Operations	Type:	OTHER METHODS
	Mine Loc:	SEC 3-4 - T36N - R49E	Mine ID:	2602673
	Operator:	Rema Tip Top North America, Inc.	Contractor ID:	L488
	Contact:	Jesus Sandoval	Workers:	0
	Address:	300 Tice Blvd	Products:	GOLD
		Suite 250		
		Woodcliff Lake, NJ 07677	County:	EUREKA (011)

Active Mines Directory for 2024

EUREKA (011)

393.	Operation:	Roaster Operations	Type:	OTHER METHODS
	Mine Loc:	SEC 3-4 - T36N - R49E	Mine ID:	2602673
	Operator:	State Fire DC Specialties	Contractor ID:	F026
	Contact:	Tony Morfin	Workers:	5
	Address:	2035 Last Chance Road	Products:	GOLD
		Elko, NV 89801	County:	EUREKA (011)

394.	Operation:	Roaster Operations	Type:	OTHER METHODS
	Mine Loc:	SEC 3-4 - T36N - R49E	Mine ID:	2602673
	Operator:	TJS Welding Inc.	Contractor ID:	S315
	Contact:	Trinity Shippy	Workers:	5
	Address:	2135 Industrial Way	Products:	GOLD
		Elko, NV 89801	County:	EUREKA (011)

395.	Operation:	Ruby Hill I-80 Gold	Type:	DRILLING REVERSE CIRCULATION
	Mine Loc:	SEC 10, 15 - T19N - R53E	Mine ID:	NONE
	Operator:	Envirotech Drilling LLC - Rig #21249	Contractor ID:	V408
	Contact:	Paul Mikelson	Workers:	4
	Address:	900 E 4th Street	Products:	
		Winnemucca, N 89445	County:	EUREKA (011)

396.	Operation:	Ruby Hill Mine	Type:	MULTILPE BENCH
	Mine Loc:	SEC VARIOUS - T19N - R53E	Mine ID:	2602307
	Operator:	Carwil LLC	Contractor ID:	D214
	Contact:	Shane Havens	Workers:	6
	Address:	5500 Westmoreland Road	Products:	GOLD; PRECIOUS METALS
		Winnemucca, NV 89445	County:	EUREKA (011)

Active Mines Directory for 2024

EUREKA (011)

397.	Operation:	Ruby Hill Mine	Type:	MULTILPE BENCH
	Mine Loc:	SEC VARIOUS - T19N - R53E	Mine ID:	2602307
	Operator:	Diamond X Mine Services, LLC	Contractor ID:	C1236
	Contact:	Steve Veasart	Workers:	5
	Address:	12 Shelter Hills Drive	Products:	GOLD; PRECIOUS METALS
		Yerington, NV 89447	County:	EUREKA (011)

398.	Operation:	Ruby Hill Mine	Type:	MULTILPE BENCH
	Mine Loc:	SEC VARIOUS - T19N - R53E	Mine ID:	2602307
	Operator:	Envirotech Drilling LLC - Rig #231	Contractor ID:	V408
	Contact:	Steve Neilsen	Workers:	6
	Address:	900 E 4th St	Products:	GOLD; PRECIOUS METALS
		Winnemucca, NV 89445-9445	County:	EUREKA (011)

399.	Operation:	Ruby Hill Mine	Type:	MULTILPE BENCH
	Mine Loc:	SEC VARIOUS - T19N - R53E	Mine ID:	2602307
	Operator:	Layne a Granite Company - Mineral Services Div.	Contractor ID:	PU3
	Contact:	Shannon Barngrover	Workers:	12
	Address:	P. O. Box 30429	Products:	GOLD; PRECIOUS METALS
		Salt Lake City, UT 84130-4130	County:	EUREKA (011)

400.	Operation:	Ruby Hill Mine	Type:	MULTILPE BENCH
	Mine Loc:	SEC VARIOUS - T19N - R53E	Mine ID:	2602307
	Operator:	McCoy Corporation, Inc.	Contractor ID:	B7166
	Contact:	Jess McCoy	Workers:	23
	Address:	32107 Linder Canyon Road	Products:	GOLD; PRECIOUS METALS
		Suite 210		
		Westlake Village, CA 91361	County:	EUREKA (011)

Active Mines Directory for 2024

EUREKA (011)

401.	Operation:	Ruby Hill Mine	Type:	MULTILPE BENCH
	Mine Loc:	SEC VARIOUS - T19N - R53E	Mine ID:	2602307
	Operator:	National EWP Inc. - Rig #118	Contractor ID:	A0509
	Contact:	Jeff Hacking	Workers:	12
	Address:	3707 Manzanita lane	Products:	GOLD; PRECIOUS METALS
		Elko, NV 89801	County:	EUREKA (011)

402.	Operation:	Ruby Hill Mine	Type:	MULTILPE BENCH
	Mine Loc:	SEC VARIOUS - T19N - R53E	Mine ID:	2602307
	Operator:	Nielsen Exploration LLC	Contractor ID:	C4985
	Contact:	Jeremy Rekwad	Workers:	2
	Address:	900 E 4th St	Products:	GOLD; PRECIOUS METALS
		Winnemucca, NV 89445	County:	EUREKA (011)

403.	Operation:	Ruby Hill Mine	Type:	MULTILPE BENCH
	Mine Loc:	SEC VARIOUS - T19N - R53E	Mine ID:	2602307
	Operator:	Ruby Hill Mining Company, LLC	Contractor ID:	
	Contact:	Matt Gili	Workers:	30
	Address:	5190 Neil Road	Products:	GOLD; PRECIOUS METALS
		Suite 460	County:	EUREKA (011)
		Reno, NV 89502		

404.	Operation:	Ruby Hill Mine	Type:	MULTILPE BENCH
	Mine Loc:	SEC VARIOUS - T19N - R53E	Mine ID:	2602307
	Operator:	Sims 360 Health and Safety Solutions	Contractor ID:	C2943
	Contact:	Lara Sims	Workers:	2
	Address:	PO Box 594	Products:	GOLD; PRECIOUS METALS
		Winnemucca, NV 89446	County:	EUREKA (011)

Active Mines Directory for 2024

EUREKA (011)

405.	Operation:	Ruby Hill Mine	Type:	MULTILPE BENCH
	Mine Loc:	SEC VARIOUS - T19N - R53E	Mine ID:	2602307
	Operator:	SLS West, Inc.	Contractor ID:	6UY
	Contact:	Robin Piippo	Workers:	10
	Address:	3323 LeTourneau Drive	Products:	GOLD; PRECIOUS METALS
		Gillette, WY 82718	County:	EUREKA (011)

406.	Operation:	Ruby Hill Mine	Type:	MULTILPE BENCH
	Mine Loc:	SEC VARIOUS - T19N - R53E	Mine ID:	2602307
	Operator:	WESCO	Contractor ID:	NFU
	Contact:	Jared Fredrick	Workers:	4
	Address:	3135 S Richmond Street	Products:	GOLD; PRECIOUS METALS
		Salt Lake City, UT 84106	County:	EUREKA (011)

407.	Operation:	South Area	Type:	MULTIPLE BENCH CYANIDATION HEAP LEACH
	Mine Loc:	SEC 34 - T34N - R51E	Mine ID:	2600500
	Operator:	Arnold Machinery Company	Contractor ID:	FN4
	Contact:	Pete Hill	Workers:	5
	Address:	2975 W 2100 So.	Products:	GOLD
		Salt Lake City, UT 84119	County:	EUREKA (011)

408.	Operation:	South Area	Type:	MULTIPLE BENCH CYANIDATION HEAP LEACH
	Mine Loc:	SEC 34 - T34N - R51E	Mine ID:	2600500
	Operator:	Boart Longyear Co - Rig #716	Contractor ID:	Y12
	Contact:	Art Steelman	Workers:	9
	Address:	PO Box 2748	Products:	GOLD
		Elko, NV 89803	County:	EUREKA (011)

Active Mines Directory for 2024

EUREKA (011)

409.	Operation:	South Area	Type:	MULTIPLE BENCH CYANIDATION HEAP LEACH
	Mine Loc:	SEC 34 - T34N - R51E	Mine ID:	2600500
	Operator:	Boart Longyear Co - Rig #726	Contractor ID:	Y12
	Contact:	Art Steelman	Workers:	9
	Address:	PO Box 2748	Products:	GOLD
		Elko, NV 89803	County:	EUREKA (011)

410.	Operation:	South Area	Type:	MULTIPLE BENCH CYANIDATION HEAP LEACH
	Mine Loc:	SEC 34 - T34N - R51E	Mine ID:	2600500
	Operator:	Boart Longyear Co - Rig #766	Contractor ID:	Y12
	Contact:	Zac Gasser	Workers:	9
	Address:	PO Box 2748	Products:	GOLD
		Elko, NV 89803	County:	EUREKA (011)

411.	Operation:	South Area	Type:	MULTIPLE BENCH CYANIDATION HEAP LEACH
	Mine Loc:	SEC 34 - T34N - R51E	Mine ID:	2600500
	Operator:	Boart Longyear Co - Rig #LK-13	Contractor ID:	Y12
	Contact:	Dan Kohlman	Workers:	7
	Address:	1655 Mountain City Highway	Products:	GOLD
		Elko, NV 89801	County:	EUREKA (011)

412.	Operation:	South Area	Type:	MULTIPLE BENCH CYANIDATION HEAP LEACH
	Mine Loc:	SEC 34 - T34N - R51E	Mine ID:	2600500
	Operator:	BRAHMA GROUP INC	Contractor ID:	H409
	Contact:	Anthony Hayden	Workers:	20
	Address:	1132 WEST 500 SOUTH	Products:	GOLD
		SALT LAKE CITY, UT 84101	County:	EUREKA (011)

Active Mines Directory for 2024

EUREKA (011)

413.	Operation:	South Area	Type:	MULTIPLE BENCH CYANIDATION HEAP LEACH
	Mine Loc:	SEC 34 - T34N - R51E	Mine ID:	2600500
	Operator:	Capital USA - RIG #0218	Contractor ID:	C6146
	Contact:	Chad Ekland	Workers:	20
	Address:	355 W. River Street	Products:	GOLD
		Elko, NV 89801	County:	EUREKA (011)

414.	Operation:	South Area	Type:	MULTIPLE BENCH CYANIDATION HEAP LEACH
	Mine Loc:	SEC 34 - T34N - R51E	Mine ID:	2600500
	Operator:	Capital USA - Rig #0219	Contractor ID:	C6146
	Contact:	Chad Ekland	Workers:	20
	Address:	355 W. River Street	Products:	GOLD
		Elko, NV 89801	County:	EUREKA (011)

415.	Operation:	South Area	Type:	MULTIPLE BENCH CYANIDATION HEAP LEACH
	Mine Loc:	SEC 34 - T34N - R51E	Mine ID:	2600500
	Operator:	Capra Group, Inc.	Contractor ID:	B8475
	Contact:	Jason Ahlin	Workers:	30
	Address:	831 Cerise Road	Products:	GOLD
		Billings, MT 59101	County:	EUREKA (011)

416.	Operation:	South Area	Type:	MULTIPLE BENCH CYANIDATION HEAP LEACH
	Mine Loc:	SEC 34 - T34N - R51E	Mine ID:	2600500
	Operator:	I & E Electric	Contractor ID:	NFG
	Contact:	Jaime Quintero	Workers:	20
	Address:	P. O. Box 2171	Products:	GOLD
		1425 Doerr Drive		
		Elko, NV 89803-9803	County:	EUREKA (011)

Active Mines Directory for 2024

EUREKA (011)

417.	Operation:	South Area	Type:	MULTIPLE BENCH CYANIDATION HEAP LEACH
	Mine Loc:	SEC 34 - T34N - R51E	Mine ID:	2600500
	Operator:	Komatsu America Corporation	Contractor ID:	DVR
	Contact:	Graham Erickson	Workers:	20
	Address:	4451 P&H Drive	Products:	GOLD
		Elko, NV 89801	County:	EUREKA (011)

418.	Operation:	South Area	Type:	MULTIPLE BENCH CYANIDATION HEAP LEACH
	Mine Loc:	SEC 34 - T34N - R51E	Mine ID:	2600500
	Operator:	Layne a Granite Company - Mineral Services Div.	Contractor ID:	PU3
	Contact:	Shannon Barngrover	Workers:	12
	Address:	P. O. Box 30429	Products:	GOLD
		Salt Lake City, UT 84130-4130	County:	EUREKA (011)

419.	Operation:	South Area	Type:	MULTIPLE BENCH CYANIDATION HEAP LEACH
	Mine Loc:	SEC 34 - T34N - R51E	Mine ID:	2600500
	Operator:	Ledcor CMI	Contractor ID:	R810
	Contact:	Jim Kennedy	Workers:	2
	Address:	5390 Kietzke Lane	Products:	GOLD
		Suite 100	County:	EUREKA (011)
		Reno, NV 89511		

420.	Operation:	South Area	Type:	MULTIPLE BENCH CYANIDATION HEAP LEACH
	Mine Loc:	SEC 34 - T34N - R51E	Mine ID:	2600500
	Operator:	Montrose Air Quality Services, LLC	Contractor ID:	B0972
	Contact:	Jeff Goldfine	Workers:	4
	Address:	6823 South 3600 West	Products:	GOLD
		Spanish Fork, UT 84660	County:	EUREKA (011)

Active Mines Directory for 2024

EUREKA (011)

421.	Operation:	South Area	Type:	MULTIPLE BENCH CYANIDATION HEAP LEACH
	Mine Loc:	SEC 34 - T34N - R51E	Mine ID:	2600500
	Operator:	National EWP Inc. - Rig #102	Contractor ID:	A0509
	Contact:	Joey Gallik	Workers:	12
	Address:	3707 Mananita Ln	Products:	GOLD
		Elko, NV 89801	County:	EUREKA (011)

422.	Operation:	South Area	Type:	MULTIPLE BENCH CYANIDATION HEAP LEACH
	Mine Loc:	SEC 34 - T34N - R51E	Mine ID:	2600500
	Operator:	National EWP Inc. - Rig #119	Contractor ID:	A0509
	Contact:	Jeremy LeCaire	Workers:	12
	Address:	3707 Manzanita Ln	Products:	GOLD
		Elko, NV 89801	County:	EUREKA (011)

423.	Operation:	South Area	Type:	MULTIPLE BENCH CYANIDATION HEAP LEACH
	Mine Loc:	SEC 34 - T34N - R51E	Mine ID:	2600500
	Operator:	National EWP Inc. - Rig #176	Contractor ID:	A0509
	Contact:	Jacob Johnson	Workers:	12
	Address:	3707 Manzanita Ln	Products:	GOLD
		Elko, NV 89801	County:	EUREKA (011)

424.	Operation:	South Area	Type:	MULTIPLE BENCH CYANIDATION HEAP LEACH
	Mine Loc:	SEC 34 - T34N - R51E	Mine ID:	2600500
	Operator:	Nevada Gold Mines, LLC	Contractor ID:	
	Contact:	Gavin Ferguson	Workers:	866
	Address:	1655 Mountain City Highway	Products:	GOLD
		Elko, NV 89801	County:	EUREKA (011)

Active Mines Directory for 2024

EUREKA (011)

425.	Operation:	South Area	Type:	MULTIPLE BENCH CYANIDATION HEAP LEACH
	Mine Loc:	SEC 34 - T34N - R51E	Mine ID:	2600500
	Operator:	R F MacDonald Company	Contractor ID:	2SD
	Contact:	Butch Paddock	Workers:	0
	Address:	99 Megabyte Drive	Products:	GOLD
		Sparks, NV 89434	County:	EUREKA (011)

426.	Operation:	South Area	Type:	MULTIPLE BENCH CYANIDATION HEAP LEACH
	Mine Loc:	SEC 34 - T34N - R51E	Mine ID:	2600500
	Operator:	Rema Tip Top North America, Inc.	Contractor ID:	L488
	Contact:	Jesus Sandoval	Workers:	0
	Address:	300 Tice Blvd	Products:	GOLD
		Suite 250		
		Woodcliff Lake, NJ 07677	County:	EUREKA (011)

427.	Operation:	South Area	Type:	MULTIPLE BENCH CYANIDATION HEAP LEACH
	Mine Loc:	SEC 34 - T34N - R51E	Mine ID:	2600500
	Operator:	Southwest Energy LLC	Contractor ID:	TD0
	Contact:	Rory Anderson	Workers:	5
	Address:	2040 W. Gardner Lane	Products:	GOLD
		Tucson, AZ 85705	County:	EUREKA (011)

428.	Operation:	South Area	Type:	MULTIPLE BENCH CYANIDATION HEAP LEACH
	Mine Loc:	SEC 34 - T34N - R51E	Mine ID:	2600500
	Operator:	TJS Welding Inc.	Contractor ID:	S315
	Contact:	Trinity Shippy	Workers:	5
	Address:	2135 Industrial Way	Products:	GOLD
		Elko, NV 89801	County:	EUREKA (011)

Active Mines Directory for 2024

EUREKA (011)

429.	Operation:	South Area	Type:	MULTIPLE BENCH CYANIDATION HEAP LEACH
	Mine Loc:	SEC 34 - T34N - R51E	Mine ID:	2600500
	Operator:	VIP International Inc.	Contractor ID:	B7561
	Contact:	Kevin Deville	Workers:	40
	Address:	6638 Pecue Lane	Products:	GOLD
		Baton Rouge, LA 70817	County:	EUREKA (011)

430.	Operation:	SOUTH AREA MINE	Type:	MULTIPLE BENCH CYANIDATION
	Mine Loc:	SEC 9 - T33N - R51E	Mine ID:	2600500
	Operator:	Haynes Group (USA) LLC	Contractor ID:	B5185
	Contact:	Sean Enright	Workers:	10
	Address:	980 West Center Street	Products:	GOLD
		North Salt Lake, UT 84054	County:	EUREKA (011)

431.	Operation:	SOUTH AREA MINE	Type:	MULTIPLE BENCH CYANIDATION
	Mine Loc:	SEC 9 - T33N - R51E	Mine ID:	2600500
	Operator:	Nevada Gold Mines, LLC	Contractor ID:	
	Contact:	Gavin Ferguson	Workers:	866
	Address:	1655 Mountain City Highway	Products:	GOLD
		Elko, NV 89801	County:	EUREKA (011)

432.	Operation:	SOUTH AREA MINE	Type:	MULTIPLE BENCH CYANIDATION
	Mine Loc:	SEC 9 - T33N - R51E	Mine ID:	2600500
	Operator:	Raintree Construction, LLC	Contractor ID:	Y626
	Contact:	Shane Rockwell	Workers:	30
	Address:	31 Licht Parkway	Products:	GOLD
		Spring Creek, NV 89815	County:	EUREKA (011)

Active Mines Directory for 2024

EUREKA (011)

433.	Operation:	SOUTH AREA MINE	Type:	MULTIPLE BENCH CYANIDATION
	Mine Loc:	SEC 9 - T33N - R51E	Mine ID:	2600500
	Operator:	Ram Enterprise, Inc.	Contractor ID:	NLD
	Contact:	Ed Brooks	Workers:	20
	Address:	1225 West Main Street	Products:	GOLD
		Elko, NV 89801	County:	EUREKA (011)

434.	Operation:	SOUTH AREA MINE	Type:	MULTIPLE BENCH CYANIDATION
	Mine Loc:	SEC 9 - T33N - R51E	Mine ID:	2600500
	Operator:	State Fire DC Specialties	Contractor ID:	F026
	Contact:	Tony Morfin	Workers:	5
	Address:	2035 Last Chance Road	Products:	GOLD
		Elko, NV 89801	County:	EUREKA (011)

435.	Operation:	SOUTH AREA MINE	Type:	MULTIPLE BENCH CYANIDATION
	Mine Loc:	SEC 9 - T33N - R51E	Mine ID:	2600500
	Operator:	Timberline Drilling Inc. - Rig # LF230-01	Contractor ID:	W152
	Contact:	Kurt Tresham	Workers:	12
	Address:	27140 Last Chance Road	Products:	GOLD
		Elko, NV 89801	County:	EUREKA (011)

436.	Operation:	SOUTH AREA MINE	Type:	MULTIPLE BENCH CYANIDATION
	Mine Loc:	SEC 9 - T33N - R51E	Mine ID:	2600500
	Operator:	Timberline Drilling Inc. - Rig #CS4000-02	Contractor ID:	W152
	Contact:	Kurt Tresham	Workers:	12
	Address:	27140 Last Chance Road	Products:	GOLD
		Elko, NV 89801	County:	EUREKA (011)

Active Mines Directory for 2024

EUREKA (011)

437.	Operation:	Valley Springs Project	Type:	NOT LISTED
	Mine Loc:	33 - 24N - 48E	Mine ID:	NONE
	Operator:	American Drilling Corp. LLC - Rig #CT14-04	Contractor ID:	V720
	Contact:	Phil Cowles	Workers:	6
	Address:	19208 E. Broadway Ave.	Products:	
		Spokane, WA 99016	County:	EUREKA (011)

438.	Operation:	Windfall Canyon	Type:	DRILLING
	Mine Loc:	2 - 19N - 53E	Mine ID:	NONE
	Operator:	Boart Longyear Co - Rig #26	Contractor ID:	Y12
	Contact:	Art Steelman	Workers:	3
	Address:	PO Box 2748	Products:	
		Elko, NV 89803	County:	EUREKA (011)

EUREKA (011) Total Number of Operations : 438

Total Number of Workers : 10,289

Active Mines Directory for 2024

HUMBOLDT (013)

-
- | | | | | |
|----|------------|---|----------------|----------------|
| 1. | Operation: | 1451 ORMAT - Denio Project | Type: | DRILLING |
| | Mine Loc: | S26 - T45N - R27E | Mine ID: | NONE |
| | Operator: | Major Drilling America, Inc - Rig #100027 | Contractor ID: | K921 |
| | Contact: | Shaun Fleming | Workers: | 12 |
| | Address: | 2200 South 4000 West | Products: | |
| | | Salt Lake City, UT 84120 | County: | HUMBOLDT (013) |
-
- | | | | | |
|----|------------|--|----------------|----------------|
| 2. | Operation: | 1466 BARRICK GOLD EXPLORATION | Type: | DRILLING |
| | Mine Loc: | C36 - T39N - R42E | Mine ID: | NONE |
| | Operator: | Major Drilling America, Inc - Rig #036-014 | Contractor ID: | K921 |
| | Contact: | Shaun Fleming | Workers: | 10 |
| | Address: | 2200 South 4000 West | Products: | |
| | | Salt Lake City, UT 84120 | County: | HUMBOLDT (013) |
-
- | | | | | |
|----|------------|---------------------------------|----------------|----------------|
| 3. | Operation: | 1830PH S/N 412035 | Type: | SCREENING |
| | Mine Loc: | SEC - T - R | Mine ID: | 2602722 |
| | Operator: | Hunewill Construction Co., Inc. | Contractor ID: | I1X |
| | Contact: | Loren Hunewill | Workers: | 2 |
| | Address: | 1410 W. Railroad Street | Products: | SAND/GRAVEL |
| | | Winnemucca, NV 89445 | County: | HUMBOLDT (013) |
-
- | | | | | |
|----|------------|-----------------------------------|----------------|----------------|
| 4. | Operation: | 2023 Superior Guardian Wash Plant | Type: | SAND & GRAVEL |
| | Mine Loc: | - - | Mine ID: | 2602902 |
| | Operator: | Hunewill Construction Co., Inc. | Contractor ID: | I1X |
| | Contact: | Loren Hunewill | Workers: | 2 |
| | Address: | 1410 W. Railroad Street | Products: | |
| | | Winnemucca, NV 89445 | County: | HUMBOLDT (013) |
-

Active Mines Directory for 2024

HUMBOLDT (013)

5.	Operation:	Ames Portable Unit #42-02091	Type:	CRUSHING
	Mine Loc:	SEC 27 - T39N - R42E	Mine ID:	4202091
	Operator:	Ames Construction	Contractor ID:	U82
	Contact:	Pat Brooks	Workers:	4
	Address:	P. O. Box 489	Products:	AGGREGATE
		2070 Griffin Street		
		Carlin, NV 89822	County:	HUMBOLDT (013)
<hr/>				
6.	Operation:	BJR #4	Type:	SAND & GRAVEL
	Mine Loc:	13 - 33N - 52E	Mine ID:	2602525
	Operator:	BJ Rees Enterprise	Contractor ID:	
	Contact:	Blaine Rees	Workers:	6
	Address:	PO Box 358	Products:	SAND/GRAVEL
		Coalville, UT 84017	County:	HUMBOLDT (013)
<hr/>				
7.	Operation:	Bonanza Opal Mines, Inc.	Type:	SINGLE BENCH
	Mine Loc:	SEC 2,35,36 - T45N - R26E	Mine ID:	2601427
	Operator:	Bonanza Opal Mines, Inc.	Contractor ID:	
	Contact:	Ray Wood	Workers:	0
	Address:	P. O. Box 127	Products:	OPALS
		Denio, NV 89404	County:	HUMBOLDT (013)
<hr/>				
8.	Operation:	Buffalo Mountain Project	Type:	DRILLING
	Mine Loc:	SEC 1 - T33N - R41E	Mine ID:	NONE
	Operator:	Nevada Gold Mines, LLC	Contractor ID:	
	Contact:	Megan Tibbals	Workers:	0
	Address:	1655 Mountain City Highway	Products:	
		Elko, NV 89801	County:	HUMBOLDT (013)

Active Mines Directory for 2024

HUMBOLDT (013)

9.	Operation:	Buffalo Mountain Project	Type:	DRILLING
	Mine Loc:	SEC 1 - T33N - R41E	Mine ID:	NONE
	Operator:	Timberline Drilling Inc. - Rig #U8-12	Contractor ID:	W152
	Contact:	Kurt Tresham	Workers:	12
	Address:	2740 Last Chance Road	Products:	
		Elko, NV 89801	County:	HUMBOLDT (013)

10.	Operation:	Cedar Rapids 3042 Portable Jaw Plant	Type:	CRUSHING SCREENING SINGLE BENCH
	Mine Loc:	- -	Mine ID:	2602891
	Operator:	Hunewill Construction Co., Inc.	Contractor ID:	I1X
	Contact:	Loren Hunewill	Workers:	4
	Address:	1410 W. Railroad Street	Products:	AGGREGATE
		Winnemucca, NV 89445	County:	HUMBOLDT (013)

11.	Operation:	Cedarapids 3042 Jawcrusher S/N 289-05-2	Type:	SINGLE BENCH CRUSHING SCREENING
	Mine Loc:	SEC - T - R	Mine ID:	2602589
	Operator:	Hunewill Construction Co., Inc.	Contractor ID:	I1X
	Contact:	Loren Hunewill	Workers:	5
	Address:	1410 W. Railroad Street	Products:	SAND/GRAVEL
		Winnemucca, NV 89445	County:	HUMBOLDT (013)

12.	Operation:	CRC450X	Type:	SAND & GRAVEL
	Mine Loc:	SEC - T - R	Mine ID:	2602846
	Operator:	Hunewill Construction Co., Inc.	Contractor ID:	I1X
	Contact:	Loren Hunewill	Workers:	4
	Address:	1410 W. Railroad Street	Products:	
		Winnemucca, NV 89445	County:	HUMBOLDT (013)

Active Mines Directory for 2024

HUMBOLDT (013)

13.	Operation:	CRC-450X	Type:	SAND & GRAVEL
	Mine Loc:	SEC - T - R	Mine ID:	2602806
	Operator:	Hunewill Construction Co., Inc.	Contractor ID:	I1X
	Contact:	Loren Hunewill	Workers:	5
	Address:	1410 W. Railroad Street	Products:	
		Winnemucca, NV 89445	County:	HUMBOLDT (013)

14.	Operation:	Elder Creek	Type:	DRILLING
	Mine Loc:	1 - 32N - 43E	Mine ID:	PENDING
	Operator:	Boart Longyear Co	Contractor ID:	Y12
	Contact:	Brian Nordgren	Workers:	10
	Address:	2455 South 3600 West	Products:	
		Salt Lake City, UT 84119	County:	HUMBOLDT (013)

15.	Operation:	GOLCONDA	Type:	SAND & GRAVEL
	Mine Loc:	- -	Mine ID:	NONE
	Operator:	BJ REES'S ENTERPRISE	Contractor ID:	4202022
	Contact:	BLAINE REES	Workers:	6
	Address:	PO BOX 358	Products:	
		COALVILLE, UT 84017	County:	HUMBOLDT (013)

16.	Operation:	Golconda Summit Trenching	Type:	NOT LISTED
	Mine Loc:	6 - 35N - 41E	Mine ID:	NONE
	Operator:	Golden Metal Resources, LLC	Contractor ID:	
	Contact:	Oliver Friesen	Workers:	2
	Address:	3800 Howard Hughes Parkway	Products:	
		Suite 1000		
		Las Vegas, NV 89169	County:	HUMBOLDT (013)

Active Mines Directory for 2024

HUMBOLDT (013)

17.	Operation:	Golconda Summit Trenching	Type:	NOT LISTED
	Mine Loc:	6 - 35N - 41E	Mine ID:	NONE
	Operator:	Nielsen Exploration LLC	Contractor ID:	C4985
	Contact:	Jeremy Rekwart	Workers:	1
	Address:	900 E 4th St	Products:	
		Winnemucca, NV 89445	County:	HUMBOLDT (013)

18.	Operation:	Granite Creek Mine	Type:	OTHER METHODS
	Mine Loc:	SEC 28,29,32,33 - T38N - R42E	Mine ID:	2601597
	Operator:	Boart Longyear Co - Rig #BK-47	Contractor ID:	Y12
	Contact:	Jorisen Brinkerhoff	Workers:	10
	Address:	P. O. Box 2748	Products:	GOLD
		Elko, NV 89803	County:	HUMBOLDT (013)

19.	Operation:	Granite Creek Mine	Type:	OTHER METHODS
	Mine Loc:	SEC 28,29,32,33 - T38N - R42E	Mine ID:	2601597
	Operator:	Cal-Nevada Precision Blasting	Contractor ID:	E814
	Contact:	AJ Haigler	Workers:	1
	Address:	506 East Telegraph St	Products:	GOLD
		Carson City, NV 89701	County:	HUMBOLDT (013)

20.	Operation:	Granite Creek Mine	Type:	OTHER METHODS
	Mine Loc:	SEC 28,29,32,33 - T38N - R42E	Mine ID:	2601597
	Operator:	Colog	Contractor ID:	B1140
	Contact:	Mike Culig	Workers:	2
	Address:	810 Quail Street	Products:	GOLD
		Lakewood, CO 80215	County:	HUMBOLDT (013)

Active Mines Directory for 2024

HUMBOLDT (013)

21.	Operation:	Granite Creek Mine	Type:	OTHER METHODS
	Mine Loc:	SEC 28,29,32,33 - T38N - R42E	Mine ID:	2601597
	Operator:	Diamond X Mine Services, LLC	Contractor ID:	C1236
	Contact:	Steve Veasart	Workers:	5
	Address:	12 Shelter Hills Drive	Products:	GOLD
		Yerington, NV 89447	County:	HUMBOLDT (013)

22.	Operation:	Granite Creek Mine	Type:	OTHER METHODS
	Mine Loc:	SEC 28,29,32,33 - T38N - R42E	Mine ID:	2601597
	Operator:	Envirotech Drilling LLC - Rig #536	Contractor ID:	V408
	Contact:	Shawn Mikelson	Workers:	3
	Address:	900 E 4th Street	Products:	GOLD
		Winnemucca, NV 89445	County:	HUMBOLDT (013)

23.	Operation:	Granite Creek Mine	Type:	OTHER METHODS
	Mine Loc:	SEC 28,29,32,33 - T38N - R42E	Mine ID:	2601597
	Operator:	Envirotech Drilling LLC - Rig #633	Contractor ID:	V408
	Contact:	Cody Whitted	Workers:	3
	Address:	900 E 4th St.	Products:	GOLD
		Winnemucca, NV 89445	County:	HUMBOLDT (013)

24.	Operation:	Granite Creek Mine	Type:	OTHER METHODS
	Mine Loc:	SEC 28,29,32,33 - T38N - R42E	Mine ID:	2601597
	Operator:	H3 Construction LLC	Contractor ID:	C0362
	Contact:	Logan Heintz	Workers:	4
	Address:	1655 Mountain City Hwy	Products:	GOLD
		Elko, NV 89801	County:	HUMBOLDT (013)

Active Mines Directory for 2024

HUMBOLDT (013)

25.	Operation:	Granite Creek Mine	Type:	OTHER METHODS
	Mine Loc:	SEC 28,29,32,33 - T38N - R42E	Mine ID:	2601597
	Operator:	Layne a Granite Company - Mineral Services Div.	Contractor ID:	PU3
	Contact:	Shannon Barngrover	Workers:	12
	Address:	P. O. Box 30429	Products:	GOLD
		Salt Lake City, UT 84130-4130	County:	HUMBOLDT (013)

26.	Operation:	Granite Creek Mine	Type:	OTHER METHODS
	Mine Loc:	SEC 28,29,32,33 - T38N - R42E	Mine ID:	2601597
	Operator:	Lynx Enterprise LLC	Contractor ID:	B2154
	Contact:	Sotero Itzo	Workers:	4
	Address:	2790 Drum Horse Lane	Products:	GOLD
		Reno, NV 89820	County:	HUMBOLDT (013)

27.	Operation:	Granite Creek Mine	Type:	OTHER METHODS
	Mine Loc:	SEC 28,29,32,33 - T38N - R42E	Mine ID:	2601597
	Operator:	Major Drilling America, Inc - Rig #092-010	Contractor ID:	K921
	Contact:	Nick Floresch	Workers:	4
	Address:	2200 South 4000 West	Products:	GOLD
		Salt Lake City, UT 84120	County:	HUMBOLDT (013)

28.	Operation:	Granite Creek Mine	Type:	OTHER METHODS
	Mine Loc:	SEC 28,29,32,33 - T38N - R42E	Mine ID:	2601597
	Operator:	NA Degerstrom Inc.	Contractor ID:	AT0
	Contact:	Joe Osborn	Workers:	5
	Address:	3303 N Sullivan Road	Products:	GOLD
		Spokane Valley, WA 99216	County:	HUMBOLDT (013)

Active Mines Directory for 2024

HUMBOLDT (013)

29.	Operation:	Granite Creek Mine	Type:	OTHER METHODS
	Mine Loc:	SEC 28,29,32,33 - T38N - R42E	Mine ID:	2601597
	Operator:	National EWP Inc - Rig #135	Contractor ID:	A0509
	Contact:	Stephen Shay	Workers:	8
	Address:	3707 Manzanita Ln.	Products:	GOLD
		Elko, NV 89801	County:	HUMBOLDT (013)

30.	Operation:	Granite Creek Mine	Type:	OTHER METHODS
	Mine Loc:	SEC 28,29,32,33 - T38N - R42E	Mine ID:	2601597
	Operator:	Osgood Mining Company, LLC	Contractor ID:	
	Contact:	Matt Gili	Workers:	15
	Address:	5190 Neil Road	Products:	GOLD
		Suite 460		
		Reno, NV 89502	County:	HUMBOLDT (013)

31.	Operation:	Granite Creek Mine	Type:	OTHER METHODS
	Mine Loc:	SEC 28,29,32,33 - T38N - R42E	Mine ID:	2601597
	Operator:	Premier Drilling - Rig #R2	Contractor ID:	B3535
	Contact:	Denny Robblee	Workers:	12
	Address:	2021 Meadow Ridge Drive	Products:	GOLD
		Elko, NV 89801	County:	HUMBOLDT (013)

32.	Operation:	Granite Creek Mine	Type:	OTHER METHODS
	Mine Loc:	SEC 28,29,32,33 - T38N - R42E	Mine ID:	2601597
	Operator:	Redi Services LLC	Contractor ID:	M586
	Contact:	Clint Condos	Workers:	0
	Address:	2080 Griffin St	Products:	GOLD
		Carlin, NV 89822	County:	HUMBOLDT (013)

Active Mines Directory for 2024

HUMBOLDT (013)

33. Operation:	Granite Creek Mine	Type:	OTHER METHODS
Mine Loc:	SEC 28,29,32,33 - T38N - R42E	Mine ID:	2601597
Operator:	Sims 360 Health and Safety Solutions	Contractor ID:	
Contact:	Lara Sims	Workers:	2
Address:	PO Box 594	Products:	GOLD
	Winnemucca, NV	County:	HUMBOLDT (013)

34. Operation:	Granite Creek Mine	Type:	OTHER METHODS
Mine Loc:	SEC 28,29,32,33 - T38N - R42E	Mine ID:	2601597
Operator:	Small Mine Development LLC	Contractor ID:	A3V
Contact:	Jimmy Inskeep	Workers:	80
Address:	670 East Riverpark Lane	Products:	GOLD
	Suite 100		
	Boise, ID 83706	County:	HUMBOLDT (013)

35. Operation:	Granite Creek Mine	Type:	OTHER METHODS
Mine Loc:	SEC 28,29,32,33 - T38N - R42E	Mine ID:	2601597
Operator:	Timberline Drilling Inc. - Rig #CS14-03	Contractor ID:	W152
Contact:	Kurt Tresham	Workers:	12
Address:	2740 Last Chance	Products:	GOLD
	Elko, NV 89801	County:	HUMBOLDT (013)

36. Operation:	Granite Creek Mine	Type:	OTHER METHODS
Mine Loc:	SEC 28,29,32,33 - T38N - R42E	Mine ID:	2601597
Operator:	Timberline Drilling Inc. - Rig #CS14-04	Contractor ID:	W152
Contact:	Kurt Tresham	Workers:	12
Address:	2740 Last Chance Road	Products:	GOLD
	Elko, NV 89801	County:	HUMBOLDT (013)

Active Mines Directory for 2024

HUMBOLDT (013)

37.	Operation:	Granite Creek Mine	Type:	OTHER METHODS
	Mine Loc:	SEC 28,29,32,33 - T38N - R42E	Mine ID:	2601597
	Operator:	Timberline Drilling Inc. - Rig #U8-03	Contractor ID:	W152
	Contact:	Kurt Tresham	Workers:	12
	Address:	2740 Last Chance Road	Products:	GOLD
		Elko, NV 89801	County:	HUMBOLDT (013)

38.	Operation:	Granite Creek Mine	Type:	OTHER METHODS
	Mine Loc:	SEC 28,29,32,33 - T38N - R42E	Mine ID:	2601597
	Operator:	Timberline Drilling Inc. - Rig #U8-22	Contractor ID:	W152
	Contact:	Kurt Tresham	Workers:	12
	Address:	2740 Last Chance Rd	Products:	GOLD
		Elko, NV 89801	County:	HUMBOLDT (013)

39.	Operation:	Hwy 95 Pit	Type:	SAND & GRAVEL
	Mine Loc:	SEC 14 - T36N - R39E	Mine ID:	2602643
	Operator:	Nevada Building Supply	Contractor ID:	
	Contact:	Patrick Schommer	Workers:	2
	Address:	PO Box 1937	Products:	GRAVEL; ROCK
		Winnemucca, NV 89446	County:	HUMBOLDT (013)

40.	Operation:	Hwy 95 Pit	Type:	SAND & GRAVEL
	Mine Loc:	SEC 14 - T36N - R39E	Mine ID:	2602643
	Operator:	Nevada Building Supply, LLC	Contractor ID:	C5287
	Contact:	Patrick Schommer	Workers:	0
	Address:	PO Box 1937	Products:	GRAVEL; ROCK
		Winnemucca, NV 89446	County:	HUMBOLDT (013)

Active Mines Directory for 2024

HUMBOLDT (013)

41.	Operation:	Hycroft Mine	Type:	LEACHING
	Mine Loc:	SEC 1-36 - T34, 35N - R29, 30E	Mine ID:	2601962
	Operator:	3 Rivers Inc.	Contractor ID:	1ZT
	Contact:	Andy Britton	Workers:	10
	Address:	245 North Main Street	Products:	GOLD; SILVER
		P. O. Box 420		
		Huntington, UT 84528	County:	HUMBOLDT (013)
<hr/>				
42.	Operation:	Hycroft Mine	Type:	LEACHING
	Mine Loc:	SEC 1-36 - T34, 35N - R29, 30E	Mine ID:	2601962
	Operator:	Aggregate Resource Drilling, Inc.	Contractor ID:	D829
	Contact:	Randy Buffington	Workers:	6
	Address:	4080 Commercial Avenue	Products:	GOLD; SILVER
		Springfield, OR 97478-7478	County:	HUMBOLDT (013)
<hr/>				
43.	Operation:	Hycroft Mine	Type:	LEACHING
	Mine Loc:	SEC 1-36 - T34, 35N - R29, 30E	Mine ID:	2601962
	Operator:	Boart Longyear Co - Rig #616	Contractor ID:	Y12
	Contact:	Art Steelman	Workers:	6
	Address:	PO Box 2748	Products:	GOLD; SILVER
		Elko, NV 89803	County:	HUMBOLDT (013)
<hr/>				
44.	Operation:	Hycroft Mine	Type:	LEACHING
	Mine Loc:	SEC 1-36 - T34, 35N - R29, 30E	Mine ID:	2601962
	Operator:	BRAHMA GROUP INC	Contractor ID:	H409
	Contact:	Anthony Hayden	Workers:	20
	Address:	1132 WEST 500 SOUTH	Products:	GOLD; SILVER
		SALT LAKE CITY, UT 84101	County:	HUMBOLDT (013)

Active Mines Directory for 2024

HUMBOLDT (013)

45. Operation:	Hycroft Mine	Type:	LEACHING
Mine Loc:	SEC 1-36 - T34, 35N - R29, 30E	Mine ID:	2601962
Operator:	California Drilling and Blasting - Rig #2089	Contractor ID:	UD9
Contact:	Todd Chelini	Workers:	1
Address:	P. O. Box 689	Products:	GOLD; SILVER
	South Pasadena, CA 91031	County:	HUMBOLDT (013)

46. Operation:	Hycroft Mine	Type:	LEACHING
Mine Loc:	SEC 1-36 - T34, 35N - R29, 30E	Mine ID:	2601962
Operator:	Carwil LLC	Contractor ID:	D214
Contact:	Shane Havens	Workers:	6
Address:	5500 Westmoreland Road	Products:	GOLD; SILVER
	Winnemucca, NV 89445	County:	HUMBOLDT (013)

47. Operation:	Hycroft Mine	Type:	LEACHING
Mine Loc:	SEC 1-36 - T34, 35N - R29, 30E	Mine ID:	2601962
Operator:	Control Engineers, PA	Contractor ID:	C1267
Contact:		Workers:	0
Address:	1095 S Federal Way	Products:	GOLD; SILVER
	Boise, ID 83705	County:	HUMBOLDT (013)

48. Operation:	Hycroft Mine	Type:	LEACHING
Mine Loc:	SEC 1-36 - T34, 35N - R29, 30E	Mine ID:	2601962
Operator:	Controls AZ LLC	Contractor ID:	B0839
Contact:	Chuck Butcher	Workers:	4
Address:	41354 N Soap Berry Street	Products:	GOLD; SILVER
	San Tan Valley, AZ 85140	County:	HUMBOLDT (013)

Active Mines Directory for 2024

HUMBOLDT (013)

49.	Operation:	Hycroft Mine	Type:	LEACHING
	Mine Loc:	SEC 1-36 - T34, 35N - R29, 30E	Mine ID:	2601962
	Operator:	Davey Bickford USA Inc.	Contractor ID:	J601
	Contact:	Shane Jones	Workers:	12
	Address:	428 E Winchester St	Products:	GOLD; SILVER
		Ste 202		
		Salt Lake City, UT 84107-4107	County:	HUMBOLDT (013)
<hr/>				
50.	Operation:	Hycroft Mine	Type:	LEACHING
	Mine Loc:	SEC 1-36 - T34, 35N - R29, 30E	Mine ID:	2601962
	Operator:	DBM Equipment Repair	Contractor ID:	B7515
	Contact:	Alex Stursa	Workers:	5
	Address:	227 Poppy Hills Drive	Products:	GOLD; SILVER
		Fernley, NV 89408	County:	HUMBOLDT (013)
<hr/>				
51.	Operation:	Hycroft Mine	Type:	LEACHING
	Mine Loc:	SEC 1-36 - T34, 35N - R29, 30E	Mine ID:	2601962
	Operator:	DP Industrial, Inc.	Contractor ID:	T225
	Contact:	David Wood	Workers:	3
	Address:	1919 West 2300 South	Products:	GOLD; SILVER
		West Valley City, UT 84119	County:	HUMBOLDT (013)
<hr/>				
52.	Operation:	Hycroft Mine	Type:	LEACHING
	Mine Loc:	SEC 1-36 - T34, 35N - R29, 30E	Mine ID:	2601962
	Operator:	Empire Southwest	Contractor ID:	LU6
	Contact:	Jeff Whiteman	Workers:	1
	Address:	1725 S Country Club Dr	Products:	GOLD; SILVER
		Mesa, AZ 85210	County:	HUMBOLDT (013)

Active Mines Directory for 2024

HUMBOLDT (013)

53.	Operation:	Hycroft Mine	Type:	LEACHING
	Mine Loc:	SEC 1-36 - T34, 35N - R29, 30E	Mine ID:	2601962
	Operator:	Epiroc	Contractor ID:	G484
	Contact:	Russ Osborne	Workers:	1
	Address:	355 West River Street	Products:	GOLD; SILVER
		Elko, NV 89801	County:	HUMBOLDT (013)

54.	Operation:	Hycroft Mine	Type:	LEACHING
	Mine Loc:	SEC 1-36 - T34, 35N - R29, 30E	Mine ID:	2601962
	Operator:	High Mark Construction LLC	Contractor ID:	9AR
	Contact:	Brad Lynch	Workers:	15
	Address:	3755 Manzanita Lane	Products:	GOLD; SILVER
		Elko, NV 89801	County:	HUMBOLDT (013)

55.	Operation:	Hycroft Mine	Type:	LEACHING
	Mine Loc:	SEC 1-36 - T34, 35N - R29, 30E	Mine ID:	2601962
	Operator:	HYCROFT MINING CORPORATION	Contractor ID:	2601962
	Contact:	ROBERT SPEARS	Workers:	93
	Address:	PO BOX 3030	Products:	GOLD; SILVER
		WINNEMUCCA, NV 89446	County:	HUMBOLDT (013)

56.	Operation:	Hycroft Mine	Type:	LEACHING
	Mine Loc:	SEC 1-36 - T34, 35N - R29, 30E	Mine ID:	2601962
	Operator:	Hydro Resources West Inc	Contractor ID:	Q5J
	Contact:	Louie Von Aspern	Workers:	6
	Address:	4975 W Winnemucca Blvd	Products:	GOLD; SILVER
		Winnemucca, NV 89445	County:	HUMBOLDT (013)

Active Mines Directory for 2024

HUMBOLDT (013)

57.	Operation:	Hycroft Mine	Type:	LEACHING
	Mine Loc:	SEC 1-36 - T34, 35N - R29, 30E	Mine ID:	2601962
	Operator:	Komatsu America Corporation	Contractor ID:	DVR
	Contact:	Graham Erickson	Workers:	10
	Address:	4451 P&H Drive	Products:	GOLD; SILVER
		Elko, NV 89801	County:	HUMBOLDT (013)

58.	Operation:	Hycroft Mine	Type:	LEACHING
	Mine Loc:	SEC 1-36 - T34, 35N - R29, 30E	Mine ID:	2601962
	Operator:	Ledcor CMI	Contractor ID:	R810
	Contact:	Jim Kennedy	Workers:	8
	Address:	5390 Kietzke Lane	Products:	GOLD; SILVER
		Suite 100		
		Reno, NV 89511	County:	HUMBOLDT (013)

59.	Operation:	Hycroft Mine	Type:	LEACHING
	Mine Loc:	SEC 1-36 - T34, 35N - R29, 30E	Mine ID:	2601962
	Operator:	Major Drilling America, Inc - Rig #143	Contractor ID:	K921
	Contact:	Shaun Fleming	Workers:	7
	Address:	2200 South 4000 West	Products:	GOLD; SILVER
		Salt Lake City, UT 84120	County:	HUMBOLDT (013)

60.	Operation:	Hycroft Mine	Type:	LEACHING
	Mine Loc:	SEC 1-36 - T34, 35N - R29, 30E	Mine ID:	2601962
	Operator:	NA Degerstrom Inc.	Contractor ID:	
	Contact:	Matt Coffin	Workers:	10
	Address:	3303 N Sullivan Road	Products:	GOLD; SILVER
		Spokane Valley, WA 99216	County:	HUMBOLDT (013)

Active Mines Directory for 2024

HUMBOLDT (013)

61.	Operation:	Hycroft Mine	Type:	LEACHING
	Mine Loc:	SEC 1-36 - T34, 35N - R29, 30E	Mine ID:	2601962
	Operator:	Peed Equipment Co	Contractor ID:	MUF
	Contact:	Randy Buffington	Workers:	12
	Address:	1480 Nandina Avenue	Products:	GOLD; SILVER
		Perris, CA 92571	County:	HUMBOLDT (013)

62.	Operation:	Hycroft Mine	Type:	LEACHING
	Mine Loc:	SEC 1-36 - T34, 35N - R29, 30E	Mine ID:	2601962
	Operator:	Peerless Service and Repair LLC.	Contractor ID:	B4596
	Contact:	Bill Oliver	Workers:	3
	Address:	P. O. Box 842	Products:	GOLD; SILVER
		Virginia City, NV 89440-9440	County:	HUMBOLDT (013)

63.	Operation:	Hycroft Mine	Type:	LEACHING
	Mine Loc:	SEC 1-36 - T34, 35N - R29, 30E	Mine ID:	2601962
	Operator:	Pro Line Machiining, LLC	Contractor ID:	A9377
	Contact:	Joshua McKinsey	Workers:	12
	Address:	PO Box 1927	Products:	GOLD; SILVER
		Gillette, WY 82717	County:	HUMBOLDT (013)

64.	Operation:	Hycroft Mine	Type:	LEACHING
	Mine Loc:	SEC 1-36 - T34, 35N - R29, 30E	Mine ID:	2601962
	Operator:	Raintree Construction, LLC	Contractor ID:	Y626
	Contact:	Shane Rockwell	Workers:	30
	Address:	31 Licht Parkway	Products:	GOLD; SILVER
		Spring Creek, NV 89815	County:	HUMBOLDT (013)

Active Mines Directory for 2024

HUMBOLDT (013)

65.	Operation:	Hycroft Mine	Type:	LEACHING
	Mine Loc:	SEC 1-36 - T34, 35N - R29, 30E	Mine ID:	2601962
	Operator:	Ram Enterprise, Inc.	Contractor ID:	NLD
	Contact:	Ed Brooks	Workers:	20
	Address:	1225 West Main Street	Products:	GOLD; SILVER
		Elko, NV 89801	County:	HUMBOLDT (013)

66.	Operation:	Hycroft Mine	Type:	LEACHING
	Mine Loc:	SEC 1-36 - T34, 35N - R29, 30E	Mine ID:	2601962
	Operator:	Redi Services LLC	Contractor ID:	M586
	Contact:	Clint Condos	Workers:	0
	Address:	2080 Griffin St	Products:	GOLD; SILVER
		Carlin, NV 89822	County:	HUMBOLDT (013)

67.	Operation:	Hycroft Mine	Type:	LEACHING
	Mine Loc:	SEC 1-36 - T34, 35N - R29, 30E	Mine ID:	2601962
	Operator:	Rema Tip Top North America, Inc.	Contractor ID:	L488
	Contact:	Jesus Sandoval	Workers:	8
	Address:	300 Tice Blvd	Products:	GOLD; SILVER
		Suite 250		
		Woodcliff Lake, NJ 07677	County:	HUMBOLDT (013)

68.	Operation:	Hycroft Mine	Type:	LEACHING
	Mine Loc:	SEC 1-36 - T34, 35N - R29, 30E	Mine ID:	2601962
	Operator:	Rubicon Mechanical LLC	Contractor ID:	B9540
	Contact:	None Listed	Workers:	0
	Address:	P. O. Box 612	Products:	GOLD; SILVER
		Winnemucca, NV 89446	County:	HUMBOLDT (013)

Active Mines Directory for 2024

HUMBOLDT (013)

69.	Operation:	Hycroft Mine	Type:	LEACHING
	Mine Loc:	SEC 1-36 - T34, 35N - R29, 30E	Mine ID:	2601962
	Operator:	Southwest Energy LLC	Contractor ID:	TD0
	Contact:	Rory Anderson	Workers:	4
	Address:	2040 W. Gardner Lane	Products:	GOLD; SILVER
		Tucson, AZ 85705	County:	HUMBOLDT (013)

70.	Operation:	Hycroft Mine	Type:	LEACHING
	Mine Loc:	SEC 1-36 - T34, 35N - R29, 30E	Mine ID:	2601962
	Operator:	Timberline Drilling Inc. - Rig #CS14-03	Contractor ID:	W152
	Contact:	Kurt Tresham	Workers:	8
	Address:	2740 Last Chance	Products:	GOLD; SILVER
		Elko, NV 89801	County:	HUMBOLDT (013)

71.	Operation:	Hycroft Mine	Type:	LEACHING
	Mine Loc:	SEC 1-36 - T34, 35N - R29, 30E	Mine ID:	2601962
	Operator:	TJS Welding Inc.	Contractor ID:	S315
	Contact:	Trinity Shippy	Workers:	5
	Address:	2135 Industrial Way	Products:	GOLD; SILVER
		Elko, NV 89801	County:	HUMBOLDT (013)

72.	Operation:	Lone Tree Mine	Type:	MULTIPLE BENCH CYANIDATION AUTOCLAVE
	Mine Loc:	SEC 11 - T34N - R42E	Mine ID:	2602159
	Operator:	Arnold Machinery Company	Contractor ID:	FN4
	Contact:	Pete Hill	Workers:	3
	Address:	2975 W 2100 So.	Products:	GOLD; SILVER
		Salt Lake City, UT 84119	County:	HUMBOLDT (013)

Active Mines Directory for 2024

HUMBOLDT (013)

73.	Operation:	Lone Tree Mine	Type:	MULTIPLE BENCH CYANIDATION AUTOCLAVE
	Mine Loc:	SEC 11 - T34N - R42E	Mine ID:	2602159
	Operator:	BRAHMA GROUP INC	Contractor ID:	H409
	Contact:	Anthony Hayden	Workers:	20
	Address:	1132 WEST 500 SOUTH	Products:	GOLD; SILVER
		SALT LAKE CITY, UT 84101	County:	HUMBOLDT (013)

74.	Operation:	Lone Tree Mine	Type:	MULTIPLE BENCH CYANIDATION AUTOCLAVE
	Mine Loc:	SEC 11 - T34N - R42E	Mine ID:	2602159
	Operator:	Carwil LLC	Contractor ID:	D214
	Contact:	Shane Havens	Workers:	6
	Address:	5500 Westmoreland Road	Products:	GOLD; SILVER
		Winnemucca, NV 89445	County:	HUMBOLDT (013)

75.	Operation:	Lone Tree Mine	Type:	MULTIPLE BENCH CYANIDATION AUTOCLAVE
	Mine Loc:	SEC 11 - T34N - R42E	Mine ID:	2602159
	Operator:	Diamond X Mine Services, LLC	Contractor ID:	C1236
	Contact:	Steve Veasart	Workers:	5
	Address:	12 Shelter Hills Drive	Products:	GOLD; SILVER
		Yerington, NV 89447	County:	HUMBOLDT (013)

76.	Operation:	Lone Tree Mine	Type:	MULTIPLE BENCH CYANIDATION AUTOCLAVE
	Mine Loc:	SEC 11 - T34N - R42E	Mine ID:	2602159
	Operator:	Empire Southwest	Contractor ID:	LU6
	Contact:	Jeff Whiteman	Workers:	7
	Address:	1725 S Country Club Dr	Products:	GOLD; SILVER
		Mesa, AZ 85210	County:	HUMBOLDT (013)

Active Mines Directory for 2024

HUMBOLDT (013)

77.	Operation:	Lone Tree Mine	Type:	MULTIPLE BENCH CYANIDATION AUTOCLAVE
	Mine Loc:	SEC 11 - T34N - R42E	Mine ID:	2602159
	Operator:	Goldcorp DEE LLC	Contractor ID:	
	Contact:	Matt Gili	Workers:	21
	Address:	5190 Neil Road	Products:	GOLD; SILVER
		Suite 460		
		Reno, NV 89502	County:	HUMBOLDT (013)

78.	Operation:	Lone Tree Mine	Type:	MULTIPLE BENCH CYANIDATION AUTOCLAVE
	Mine Loc:	SEC 11 - T34N - R42E	Mine ID:	2602159
	Operator:	I & E Electric	Contractor ID:	NFG
	Contact:	Jaime Quintero	Workers:	20
	Address:	P. O. Box 2171	Products:	GOLD; SILVER
		1425 Doerr Drive		
		Elko, NV 89803-9803	County:	HUMBOLDT (013)

79.	Operation:	Lone Tree Mine	Type:	MULTIPLE BENCH CYANIDATION AUTOCLAVE
	Mine Loc:	SEC 11 - T34N - R42E	Mine ID:	2602159
	Operator:	R F MacDonald Company	Contractor ID:	2SD
	Contact:	Butch Paddock	Workers:	3
	Address:	99 Megabyte Drive	Products:	GOLD; SILVER
		Sparks, NV 89434	County:	HUMBOLDT (013)

80.	Operation:	Lone Tree Mine	Type:	MULTIPLE BENCH CYANIDATION AUTOCLAVE
	Mine Loc:	SEC 11 - T34N - R42E	Mine ID:	2602159
	Operator:	Raintree Construction, LLC	Contractor ID:	Y626
	Contact:	Shane Rockwell	Workers:	30
	Address:	31 Licht Parkway	Products:	GOLD; SILVER
		Spring Creek, NV 89815	County:	HUMBOLDT (013)

Active Mines Directory for 2024

HUMBOLDT (013)

81. Operation:	Lone Tree Mine	Type:	MULTIPLE BENCH CYANIDATION AUTOCLAVE
Mine Loc:	SEC 11 - T34N - R42E	Mine ID:	2602159
Operator:	Ram Enterprise, Inc.	Contractor ID:	NLD
Contact:	Ed Brooks	Workers:	10
Address:	1225 West Main Street	Products:	GOLD; SILVER
	Elko, NV 89801	County:	HUMBOLDT (013)

82. Operation:	Lone Tree Mine	Type:	MULTIPLE BENCH CYANIDATION AUTOCLAVE
Mine Loc:	SEC 11 - T34N - R42E	Mine ID:	2602159
Operator:	Redi Services LLC	Contractor ID:	M586
Contact:	Clint Condos	Workers:	0
Address:	2080 Griffin St	Products:	GOLD; SILVER
	Carlin, NV 89822	County:	HUMBOLDT (013)

83. Operation:	Lone Tree Mine	Type:	MULTIPLE BENCH CYANIDATION AUTOCLAVE
Mine Loc:	SEC 11 - T34N - R42E	Mine ID:	2602159
Operator:	Rema Tip Top North America, Inc.	Contractor ID:	L488
Contact:	Jesus Sandoval	Workers:	0
Address:	300 Tice Blvd	Products:	GOLD; SILVER
	Suite 250		
	Woodcliff Lake, NJ 07677	County:	HUMBOLDT (013)

84. Operation:	Lone Tree Mine	Type:	MULTIPLE BENCH CYANIDATION AUTOCLAVE
Mine Loc:	SEC 11 - T34N - R42E	Mine ID:	2602159
Operator:	Sims 360 Health and Safety Solutions	Contractor ID:	C2943
Contact:	Lara Sims	Workers:	2
Address:	PO Box 594	Products:	GOLD; SILVER
	Winnemucca, NV 89446	County:	HUMBOLDT (013)

Active Mines Directory for 2024

HUMBOLDT (013)

85.	Operation:	Lone Tree Mine	Type:	MULTIPLE BENCH CYANIDATION AUTOCLAVE
	Mine Loc:	SEC 11 - T34N - R42E	Mine ID:	2602159
	Operator:	State Fire DC Specialties	Contractor ID:	F026
	Contact:	Tony Morfin	Workers:	5
	Address:	2035 Last Chance Road	Products:	GOLD; SILVER
		Elko, NV 89801	County:	HUMBOLDT (013)

86.	Operation:	Lone Tree Mine	Type:	MULTIPLE BENCH CYANIDATION AUTOCLAVE
	Mine Loc:	SEC 11 - T34N - R42E	Mine ID:	2602159
	Operator:	TJS Welding Inc.	Contractor ID:	S315
	Contact:	Trinity Shippy	Workers:	5
	Address:	2135 Industrial Way	Products:	GOLD; SILVER
		Elko, NV 89801	County:	HUMBOLDT (013)

87.	Operation:	Lone Tree Mine	Type:	MULTIPLE BENCH CYANIDATION AUTOCLAVE
	Mine Loc:	SEC 11 - T34N - R42E	Mine ID:	2602159
	Operator:	Wood Rodgers, Inc.	Contractor ID:	
	Contact:	Cathy Black	Workers:	2
	Address:	1361 Corporate Blvd	Products:	GOLD; SILVER
		Reno, NV 89509	County:	HUMBOLDT (013)

88.	Operation:	Marigold Mine	Type:	MULTIPLE BENCH
	Mine Loc:	SEC 36 - T33N - R43E	Mine ID:	2602081
	Operator:	Alford Drilling - Rig #329	Contractor ID:	B9817
	Contact:	Jesse Arthur	Workers:	10
	Address:	PO Box 2142	Products:	GOLD; SAND/GRAVEL
		Elko, NV 89803	County:	HUMBOLDT (013)

Active Mines Directory for 2024

HUMBOLDT (013)

89.	Operation:	Marigold Mine	Type:	MULTILPE BENCH
	Mine Loc:	SEC 36 - T33N - R43E	Mine ID:	2602081
	Operator:	Arnold Machinery Company	Contractor ID:	FN4
	Contact:	Pete Hill	Workers:	3
	Address:	2975 W 2100 So.	Products:	GOLD; SAND/GRAVEL
		Salt Lake City, UT 84119	County:	HUMBOLDT (013)

90.	Operation:	Marigold Mine	Type:	MULTILPE BENCH
	Mine Loc:	SEC 36 - T33N - R43E	Mine ID:	2602081
	Operator:	Bird Seismic Services, Inc.	Contractor ID:	C1113
	Contact:	Kenneth Bernstein	Workers:	10
	Address:	661 N Broad Street	Products:	GOLD; SAND/GRAVEL
		PO Box 1062		
		Globe, AZ 85501	County:	HUMBOLDT (013)

91.	Operation:	Marigold Mine	Type:	MULTILPE BENCH
	Mine Loc:	SEC 36 - T33N - R43E	Mine ID:	2602081
	Operator:	Boart Longyear Co - Rig #616	Contractor ID:	Y12
	Contact:	Art Steelman	Workers:	6
	Address:	PO Box 2748	Products:	GOLD; SAND/GRAVEL
		Elko, NV 89803	County:	HUMBOLDT (013)

92.	Operation:	Marigold Mine	Type:	MULTILPE BENCH
	Mine Loc:	SEC 36 - T33N - R43E	Mine ID:	2602081
	Operator:	Boart Longyear Co - Rig #BK-60	Contractor ID:	Y12
	Contact:	Robert Jex	Workers:	6
	Address:	2455 S 3600 W	Products:	GOLD; SAND/GRAVEL
		West Valley City, UT 84119-4119	County:	HUMBOLDT (013)

Active Mines Directory for 2024

HUMBOLDT (013)

93. Operation:	Marigold Mine	Type:	MULTILPE BENCH
Mine Loc:	SEC 36 - T33N - R43E	Mine ID:	2602081
Operator:	Boart Longyear Co - Rig #BK-61	Contractor ID:	Y12
Contact:	Robert Jex	Workers:	6
Address:	2455 S 3600 W	Products:	GOLD; SAND/GRAVEL
	West Valley City, UT 84119	County:	HUMBOLDT (013)

94. Operation:	Marigold Mine	Type:	MULTILPE BENCH
Mine Loc:	SEC 36 - T33N - R43E	Mine ID:	2602081
Operator:	Boart Longyear Co - Rig #LK-44A	Contractor ID:	Y12
Contact:	Dan Kohlman	Workers:	7
Address:	PO Box 160	Products:	GOLD; SAND/GRAVEL
	Valmy, NV 89438	County:	HUMBOLDT (013)

95. Operation:	Marigold Mine	Type:	MULTILPE BENCH
Mine Loc:	SEC 36 - T33N - R43E	Mine ID:	2602081
Operator:	BRAHMA GROUP INC	Contractor ID:	H409
Contact:	Anthony Hayden	Workers:	20
Address:	1132 WEST 500 SOUTH	Products:	GOLD; SAND/GRAVEL
	SALT LAKE CITY, UT 84101	County:	HUMBOLDT (013)

96. Operation:	Marigold Mine	Type:	MULTILPE BENCH
Mine Loc:	SEC 36 - T33N - R43E	Mine ID:	2602081
Operator:	Carwil LLC	Contractor ID:	D214
Contact:	Shane Havens	Workers:	6
Address:	5500 Westmoreland Road	Products:	GOLD; SAND/GRAVEL
	Winnemucca, NV 89445	County:	HUMBOLDT (013)

Active Mines Directory for 2024

HUMBOLDT (013)

97.	Operation:	Marigold Mine	Type:	MULTILPE BENCH
	Mine Loc:	SEC 36 - T33N - R43E	Mine ID:	2602081
	Operator:	Cashman Equipment Co	Contractor ID:	X6R
	Contact:	Mike Pack	Workers:	1
	Address:	3300 St Rose Parkway	Products:	GOLD; SAND/GRAVEL
		Henderson, NV 89052-9052	County:	HUMBOLDT (013)

98.	Operation:	Marigold Mine	Type:	MULTILPE BENCH
	Mine Loc:	SEC 36 - T33N - R43E	Mine ID:	2602081
	Operator:	Empire Southwest	Contractor ID:	LU6
	Contact:	Jeff Whiteman	Workers:	7
	Address:	1725 S Country Club Dr	Products:	GOLD; SAND/GRAVEL
		Mesa, AZ 85210	County:	HUMBOLDT (013)

99.	Operation:	Marigold Mine	Type:	MULTILPE BENCH
	Mine Loc:	SEC 36 - T33N - R43E	Mine ID:	2602081
	Operator:	Envirotech Drilling LLC - Rig #258	Contractor ID:	V408
	Contact:	Paul Mikelson	Workers:	19
	Address:	900 E 4th Street	Products:	GOLD; SAND/GRAVEL
		Winnemucca, NV 89445	County:	HUMBOLDT (013)

100.	Operation:	Marigold Mine	Type:	MULTILPE BENCH
	Mine Loc:	SEC 36 - T33N - R43E	Mine ID:	2602081
	Operator:	Envirotech Drilling LLC - Rig #536	Contractor ID:	V408
	Contact:	Shawn Mikelson	Workers:	19
	Address:	900 E 4th Street	Products:	GOLD; SAND/GRAVEL
		Winnemucca, NV 89445	County:	HUMBOLDT (013)

Active Mines Directory for 2024

HUMBOLDT (013)

101.	Operation:	Marigold Mine	Type:	MULTILPE BENCH
	Mine Loc:	SEC 36 - T33N - R43E	Mine ID:	2602081
	Operator:	Envirotech Drilling LLC - Rig #633	Contractor ID:	V408
	Contact:	Cody Whitted	Workers:	19
	Address:	900 E 4th St.	Products:	GOLD; SAND/GRAVEL
		Winnemucca, NV 89445	County:	HUMBOLDT (013)
<hr/>				
102.	Operation:	Marigold Mine	Type:	MULTILPE BENCH
	Mine Loc:	SEC 36 - T33N - R43E	Mine ID:	2602081
	Operator:	Epiroc	Contractor ID:	G484
	Contact:	Russ Osborne	Workers:	1
	Address:	355 West River Street	Products:	GOLD; SAND/GRAVEL
		Elko, NV 89801	County:	HUMBOLDT (013)
<hr/>				
103.	Operation:	Marigold Mine	Type:	MULTILPE BENCH
	Mine Loc:	SEC 36 - T33N - R43E	Mine ID:	2602081
	Operator:	Golder Associates, Inc.	Contractor ID:	2WV
	Contact:	Gene Tortelli	Workers:	4
	Address:	905 Railroad Street	Products:	GOLD; SAND/GRAVEL
		Suite 101		
		Elko, NV 89801	County:	HUMBOLDT (013)
<hr/>				
104.	Operation:	Marigold Mine	Type:	MULTILPE BENCH
	Mine Loc:	SEC 36 - T33N - R43E	Mine ID:	2602081
	Operator:	High Mark Construction LLC	Contractor ID:	9AR
	Contact:	Brad Lynch	Workers:	25
	Address:	3755 Manzanita Lane	Products:	GOLD; SAND/GRAVEL
		Elko, NV 89801	County:	HUMBOLDT (013)

Active Mines Directory for 2024

HUMBOLDT (013)

105.	Operation: Marigold Mine Mine Loc: SEC 36 - T33N - R43E Operator: I & E Electric Contact: Jaime Quintero Address: P. O. Box 2171 1425 Doerr Drive Elko, NV 89803-9803	Type: MULTILPE BENCH Mine ID: 2602081 Contractor ID: NFG Workers: 20 Products: GOLD; SAND/GRAVEL County: HUMBOLDT (013)
106.	Operation: Marigold Mine Mine Loc: SEC 36 - T33N - R43E Operator: Jentech Drilling Supply, Inc. Contact: Donald Schoorl Address: P. O. Box 1525 Sparks, NV 89432	Type: MULTILPE BENCH Mine ID: 2602081 Contractor ID: A4312 Workers: 3 Products: GOLD; SAND/GRAVEL County: HUMBOLDT (013)
107.	Operation: Marigold Mine Mine Loc: SEC 36 - T33N - R43E Operator: Komatsu America Corporation Contact: Graham Erickson Address: 4451 P&H Drive Elko, NV 89801	Type: MULTILPE BENCH Mine ID: 2602081 Contractor ID: DVR Workers: 20 Products: GOLD; SAND/GRAVEL County: HUMBOLDT (013)
108.	Operation: Marigold Mine Mine Loc: SEC 36 - T33N - R43E Operator: Layne Christensen Company Contact: Anton Kruger Address: PO Box 160 Marigold Mine Rd Valmy, NV 89438	Type: MULTILPE BENCH Mine ID: 2602081 Contractor ID: B2413 Workers: 4 Products: GOLD; SAND/GRAVEL County: HUMBOLDT (013)

Active Mines Directory for 2024

HUMBOLDT (013)

109.	Operation:	Marigold Mine	Type:	MULTILPE BENCH
	Mine Loc:	SEC 36 - T33N - R43E	Mine ID:	2602081
	Operator:	Marigold Mining Company	Contractor ID:	
	Contact:	Don Dwyer	Workers:	444
	Address:	P.O. Box 160	Products:	GOLD; SAND/GRAVEL
		32255 Marigold Mine Rd	County:	HUMBOLDT (013)
		Valmy, NV 89438		
<hr/>				
110.	Operation:	Marigold Mine	Type:	MULTILPE BENCH
	Mine Loc:	SEC 36 - T33N - R43E	Mine ID:	2602081
	Operator:	Pole Line Contractors Inc.	Contractor ID:	H134
	Contact:	Spencer Porter	Workers:	20
	Address:	169 Rocking Chair Road	Products:	GOLD; SAND/GRAVEL
		#16	County:	HUMBOLDT (013)
		Spring Creek, NV 89815		
<hr/>				
111.	Operation:	Marigold Mine	Type:	MULTILPE BENCH
	Mine Loc:	SEC 36 - T33N - R43E	Mine ID:	2602081
	Operator:	Premier Drilling - Rig #90XXH	Contractor ID:	B3535
	Contact:	Denny Robblee	Workers:	10
	Address:	2021 Meadow Ridge Drive	Products:	GOLD; SAND/GRAVEL
		Elko, NV 89801	County:	HUMBOLDT (013)
<hr/>				
112.	Operation:	Marigold Mine	Type:	MULTILPE BENCH
	Mine Loc:	SEC 36 - T33N - R43E	Mine ID:	2602081
	Operator:	Pro Line Machiining, LLC	Contractor ID:	A9377
	Contact:	Joshua McKinsey	Workers:	16
	Address:	PO Box 1927	Products:	GOLD; SAND/GRAVEL
		Gillette, WY 82717	County:	HUMBOLDT (013)

Active Mines Directory for 2024

HUMBOLDT (013)

113.	Operation:	Marigold Mine	Type:	MULTILPE BENCH
	Mine Loc:	SEC 36 - T33N - R43E	Mine ID:	2602081
	Operator:	R F MacDonald Company	Contractor ID:	2SD
	Contact:	Butch Paddock	Workers:	3
	Address:	99 Megabyte Drive	Products:	GOLD; SAND/GRAVEL
		Sparks, NV 89434	County:	HUMBOLDT (013)

114.	Operation:	Marigold Mine	Type:	MULTILPE BENCH
	Mine Loc:	SEC 36 - T33N - R43E	Mine ID:	2602081
	Operator:	R&M Engineering Consultants LLC	Contractor ID:	
	Contact:	Jeffrey Hale	Workers:	2
	Address:	5280 Commerce Drive	Products:	GOLD; SAND/GRAVEL
		E-130		
		Murray, UT 84107	County:	HUMBOLDT (013)

115.	Operation:	Marigold Mine	Type:	MULTILPE BENCH
	Mine Loc:	SEC 36 - T33N - R43E	Mine ID:	2602081
	Operator:	Ram Enterprise, Inc.	Contractor ID:	NLD
	Contact:	Ed Brooks	Workers:	20
	Address:	1225 West Main Street	Products:	GOLD; SAND/GRAVEL
		Elko, NV 89801	County:	HUMBOLDT (013)

116.	Operation:	Marigold Mine	Type:	MULTILPE BENCH
	Mine Loc:	SEC 36 - T33N - R43E	Mine ID:	2602081
	Operator:	Redcor Drilling, Inc - Rig #SR-7 Truck Mount	Contractor ID:	V949
	Contact:	Ray Hyne	Workers:	10
	Address:	P. O. Box 2030	Products:	GOLD; SAND/GRAVEL
		Carlin, NV 89822	County:	HUMBOLDT (013)

Active Mines Directory for 2024

HUMBOLDT (013)

117.	Operation:	Marigold Mine	Type:	MULTILPE BENCH
	Mine Loc:	SEC 36 - T33N - R43E	Mine ID:	2602081
	Operator:	Redi Services LLC	Contractor ID:	M586
	Contact:	Clint Condos	Workers:	0
	Address:	2080 Griffin St	Products:	GOLD; SAND/GRAVEL
		Carlin, NV 89822	County:	HUMBOLDT (013)

118.	Operation:	Marigold Mine	Type:	MULTILPE BENCH
	Mine Loc:	SEC 36 - T33N - R43E	Mine ID:	2602081
	Operator:	Rubicon Mechanical LLC	Contractor ID:	B9540
	Contact:	None Listed	Workers:	2
	Address:	P. O. Box 612	Products:	GOLD; SAND/GRAVEL
		Winnemucca, NV 89446	County:	HUMBOLDT (013)

119.	Operation:	Marigold Mine	Type:	MULTILPE BENCH
	Mine Loc:	SEC 36 - T33N - R43E	Mine ID:	2602081
	Operator:	Snyder Mechanical	Contractor ID:	P5L
	Contact:	Jared Bylund	Workers:	3
	Address:	1250 Lamoille Hwy #404	Products:	GOLD; SAND/GRAVEL
		P.O. Box 1057		
		Lovelock, NV 89801	County:	HUMBOLDT (013)

120.	Operation:	Marigold Mine	Type:	MULTILPE BENCH
	Mine Loc:	SEC 36 - T33N - R43E	Mine ID:	2602081
	Operator:	State Fire DC Specialties	Contractor ID:	F026
	Contact:	Tony Morfin	Workers:	5
	Address:	2035 Last Chance Road	Products:	GOLD; SAND/GRAVEL
		Elko, NV 89801	County:	HUMBOLDT (013)

Active Mines Directory for 2024

HUMBOLDT (013)

121.	Operation:	Marigold Mine	Type:	MULTILPE BENCH
	Mine Loc:	SEC 36 - T33N - R43E	Mine ID:	2602081
	Operator:	Thatcher Transportation Inc.	Contractor ID:	B4672
	Contact:	Shawn Peterson	Workers:	6
	Address:	1905 Fortune Road	Products:	GOLD; SAND/GRAVEL
		Salt Lake City, UT 84104	County:	HUMBOLDT (013)
<hr/>				
122.	Operation:	Marigold Mine	Type:	MULTILPE BENCH
	Mine Loc:	SEC 36 - T33N - R43E	Mine ID:	2602081
	Operator:	TJS Welding Inc.	Contractor ID:	S315
	Contact:	Trinidy Shippy	Workers:	5
	Address:	2135 Industrial Way	Products:	GOLD; SAND/GRAVEL
		Elko, NV 89801	County:	HUMBOLDT (013)
<hr/>				
123.	Operation:	NV Gold Corp Project	Type:	DRILLING REVERSE CIRCULATION
	Mine Loc:	SEC 12,13,24 - T39N - R31E	Mine ID:	NONE
	Operator:	New Frontier Drilling - Rig #191	Contractor ID:	A0210
	Contact:	Bruce Meyer	Workers:	3
	Address:	2816 Tennyson St	Products:	
		Lincoln, NE 68516	County:	HUMBOLDT (013)
<hr/>				
124.	Operation:	Portable 1	Type:	CRUSHING
	Mine Loc:	SEC - T - R	Mine ID:	4202399
	Operator:	Bolinder Resources LLC	Contractor ID:	Z885
	Contact:	Ryan Stevens	Workers:	0
	Address:	1830 West Hwy 112	Products:	GOLD
		Toole, UT 84074	County:	HUMBOLDT (013)

Active Mines Directory for 2024

HUMBOLDT (013)

125.	Operation:	Portable Cheifton/Pegson	Type:	SAND & GRAVEL
	Mine Loc:	4 - 41N - 117W	Mine ID:	2602719
	Operator:	Nevada Building Supply, LLC	Contractor ID:	C5287
	Contact:	Patrick Schommer	Workers:	0
	Address:	PO Box 1937	Products:	
		Winnemucca, NV 89446	County:	HUMBOLDT (013)
<hr/>				
126.	Operation:	Portable Crusher #2 (P-450)	Type:	MULTIPLE BENCH FLOTATION
	Mine Loc:	SEC - T - R	Mine ID:	4201881
	Operator:	Bolinder Resources LLC	Contractor ID:	Z885
	Contact:	Ryan Stevens	Workers:	12
	Address:	1830 West Hwy 112	Products:	
		Toole, UT 84074	County:	HUMBOLDT (013)
<hr/>				
127.	Operation:	Rainbow Ridge Opal Mine	Type:	SINGLE BENCH
	Mine Loc:	SEC 22, 23 - T45N - R26E	Mine ID:	2601428
	Operator:	RAINBOW RIDGE OPAL MINE INC	Contractor ID:	2601428
	Contact:	G KEITH	Workers:	1
	Address:	P O BOX 97	Products:	OPALS
		DENIO, NV 89404	County:	HUMBOLDT (013)
<hr/>				
128.	Operation:	RED-N-MINE #1 ET AL	Type:	OTHER METHODS
	Mine Loc:	SEC 12 - T45N - R26E	Mine ID:	NONE
	Operator:	EUGENE W. BAKER	Contractor ID:	NONE
	Contact:	EUTENE BAKER	Workers:	0
	Address:	9607 N WOODBRIDGE DRIVE	Products:	OPALS
		SPOKANE, WA 99208	County:	HUMBOLDT (013)

Active Mines Directory for 2024

HUMBOLDT (013)

129.	Operation:	Royal Peacock Opal Mine Inc.	Type:	SINGLE BENCH
	Mine Loc:	SEC 19 - T45N - R26E	Mine ID:	2601426
	Operator:	ROYAL PEACOCK OPAL MINE INC	Contractor ID:	2600681
	Contact:	HARRY WILSON	Workers:	3
	Address:	P O BOX 36	Products:	OPALS
		DENIO, NV 89404	County:	HUMBOLDT (013)

130.	Operation:	SNOWSTORM EXPLORATION PROJECT	Type:	DRILLING
	Mine Loc:	SEC32 - T40, 41N - R43, 44E	Mine ID:	PEND
	Operator:	SNOWSTORM LLC	Contractor ID:	PEND
	Contact:	WINTHROP ROWE	Workers:	0
	Address:	PO BOX 889	Products:	NOT LISTED
		WINNEMUCCA, NV 89446	County:	HUMBOLDT (013)

131.	Operation:	Snowstorm Project	Type:	DRILLING
	Mine Loc:	SEC 48 - T40N - R44E	Mine ID:	NONE
	Operator:	Major Drilling America, Inc - Rig #036-018	Contractor ID:	K921
	Contact:	Shaun Fleming	Workers:	7
	Address:	2200 South 4000 West	Products:	
		Salt Lake City, UT 84120	County:	HUMBOLDT (013)

132.	Operation:	Snowstorm Project	Type:	DRILLING
	Mine Loc:	SEC 48 - T40N - R44E	Mine ID:	NONE
	Operator:	Major Drilling America, Inc - Rig #060-003	Contractor ID:	K921
	Contact:	Shaun Fleming	Workers:	7
	Address:	2200 South 4000 West	Products:	
		Salt Lake City, NV 84120	County:	HUMBOLDT (013)

Active Mines Directory for 2024

HUMBOLDT (013)

133.	Operation:	Snowstorm Project	Type:	DRILLING
	Mine Loc:	SEC 48 - T40N - R44E	Mine ID:	NONE
	Operator:	National EWP Inc. - Rig #120	Contractor ID:	A0509
	Contact:	Audey Murray	Workers:	12
	Address:	3707 Manzanita Ln	Products:	
		Elko, NV 89801	County:	HUMBOLDT (013)
<hr/>				
134.	Operation:	Stall Ranch Pit	Type:	SCREENING
	Mine Loc:	SEC 14 - T36N - R39E	Mine ID:	2602414
	Operator:	N D SWEENEY CONSTRUCTION	Contractor ID:	R464
	Contact:	MIKE SMITH	Workers:	2
	Address:	P. O. BOX 1431	Products:	SAND; SAND/GRAVEL
		WINNEMUCCA, NV 89446	County:	HUMBOLDT (013)
<hr/>				
135.	Operation:	Stall Ranch Pit	Type:	SCREENING
	Mine Loc:	SEC 14 - T36N - R39E	Mine ID:	2602414
	Operator:	Nevada Building Supply	Contractor ID:	
	Contact:	Patrick Schommer	Workers:	0
	Address:	PO Box 1937	Products:	SAND; SAND/GRAVEL
		Winnemucca, NV 89446	County:	HUMBOLDT (013)
<hr/>				
136.	Operation:	Stall Ranch Pit	Type:	SCREENING
	Mine Loc:	SEC 14 - T36N - R39E	Mine ID:	2602414
	Operator:	Nevada Building Supply, LLC	Contractor ID:	C5287
	Contact:	Patrick Schommer	Workers:	0
	Address:	PO Box 1937	Products:	SAND; SAND/GRAVEL
		Winnemucca, NV 89446	County:	HUMBOLDT (013)

Active Mines Directory for 2024

HUMBOLDT (013)

137.	Operation:	Terex Cedar Rapids MVP380	Type:	CONSTRUCTION
	Mine Loc:	SEC - T - R	Mine ID:	2602704
	Operator:	Hunewill Construction Co., Inc.	Contractor ID:	I1X
	Contact:	Loren Hunewill	Workers:	5
	Address:	1410 W. Railroad Street	Products:	SAND/GRAVEL
		Winnemucca, NV 89445	County:	HUMBOLDT (013)

138.	Operation:	Thacker Pass	Type:	OTHER METHODS
	Mine Loc:	SEC 8, 9,10,15 - T44N - R35E	Mine ID:	2602762
	Operator:	Harris Exploration Drilling and Associates Inc	Contractor ID:	x4p
	Contact:	Chris Woods	Workers:	67
	Address:	PO Box 5579	Products:	
		Fallon, NV 89407	County:	HUMBOLDT (013)

139.	Operation:	Thacker Pass	Type:	OTHER METHODS
	Mine Loc:	SEC 8, 9,10,15 - T44N - R35E	Mine ID:	2602762
	Operator:	High Mark Construction LLC	Contractor ID:	9AR
	Contact:	Brad Lynch	Workers:	50
	Address:	3755 Manzanita Lane	Products:	
		Elko, NV 89801	County:	HUMBOLDT (013)

140.	Operation:	Thacker Pass	Type:	OTHER METHODS
	Mine Loc:	SEC 8, 9,10,15 - T44N - R35E	Mine ID:	2602762
	Operator:	Lithium Nevada Corporation	Contractor ID:	
	Contact:	Randal Burns	Workers:	67
	Address:	5310 Kietzke Lane	Products:	
		Suite 200		
		Reno, NV 89511	County:	HUMBOLDT (013)

Active Mines Directory for 2024

HUMBOLDT (013)

141.	Operation:	Thacker Pass	Type:	OTHER METHODS
	Mine Loc:	SEC 8, 9,10,15 - T44N - R35E	Mine ID:	2602762
	Operator:	WESCO	Contractor ID:	NFU
	Contact:	Jared Fredrick	Workers:	5
	Address:	3135 S Richmond Street	Products:	
		Salt Lake City, UT 84106	County:	HUMBOLDT (013)

142.	Operation:	Turquoise Ridge	Type:	DRIFT DECLINE
	Mine Loc:	SEC 4 - T38N - R42E	Mine ID:	2602286
	Operator:	4 Olio Crane Group	Contractor ID:	N013
	Contact:	Wayne Overholser	Workers:	3
	Address:	2740 Ruby Vista Drive	Products:	GOLD; SILVER
		Suite 101		
		Elko, NV 89801	County:	HUMBOLDT (013)

143.	Operation:	Turquoise Ridge	Type:	DRIFT DECLINE
	Mine Loc:	SEC 4 - T38N - R42E	Mine ID:	2602286
	Operator:	American Mining and Tunneling	Contractor ID:	A4880
	Contact:	Dan Capparelli	Workers:	5
	Address:	19208 E Broadway	Products:	GOLD; SILVER
		Spokane Valley, WA 99016	County:	HUMBOLDT (013)

144.	Operation:	Turquoise Ridge	Type:	DRIFT DECLINE
	Mine Loc:	SEC 4 - T38N - R42E	Mine ID:	2602286
	Operator:	Boart Longyear Co - Rig # LK-38A	Contractor ID:	Y12
	Contact:	Mike Van Aacken	Workers:	7
	Address:	2455 South 3600 West	Products:	GOLD; SILVER
		Salt Lake City, UT 84119	County:	HUMBOLDT (013)

Active Mines Directory for 2024

HUMBOLDT (013)

145.	Operation:	Turquoise Ridge	Type:	DRIFT DECLINE
	Mine Loc:	SEC 4 - T38N - R42E	Mine ID:	2602286
	Operator:	Boart Longyear Co - Rig #586	Contractor ID:	Y12
	Contact:	Aaron Ogle	Workers:	6
	Address:	2455 South 3600 West	Products:	GOLD; SILVER
		Salt Lake City, UT 84119	County:	HUMBOLDT (013)

146.	Operation:	Turquoise Ridge	Type:	DRIFT DECLINE
	Mine Loc:	SEC 4 - T38N - R42E	Mine ID:	2602286
	Operator:	BRAHMA GROUP INC	Contractor ID:	H409
	Contact:	Anthony Hayden	Workers:	50
	Address:	1132 WEST 500 SOUTH	Products:	GOLD; SILVER
		SALT LAKE CITY, UT 84101	County:	HUMBOLDT (013)

147.	Operation:	Turquoise Ridge	Type:	DRIFT DECLINE
	Mine Loc:	SEC 4 - T38N - R42E	Mine ID:	2602286
	Operator:	Bridgestone HosePower, LLC	Contractor ID:	Q237
	Contact:	J. Palmer Clarkson	Workers:	4
	Address:	50 Industrial Loop N	Products:	GOLD; SILVER
		Orange Park, FL 32073	County:	HUMBOLDT (013)

148.	Operation:	Turquoise Ridge	Type:	DRIFT DECLINE
	Mine Loc:	SEC 4 - T38N - R42E	Mine ID:	2602286
	Operator:	Cal-Nevada Precision Blasting	Contractor ID:	E814
	Contact:	AJ Haigler	Workers:	4
	Address:	506 East Telegraph St	Products:	GOLD; SILVER
		Carson City, NV 89701	County:	HUMBOLDT (013)

Active Mines Directory for 2024

HUMBOLDT (013)

149.	Operation:	Turquoise Ridge	Type:	DRIFT DECLINE
	Mine Loc:	SEC 4 - T38N - R42E	Mine ID:	2602286
	Operator:	Cashman Equipment Co	Contractor ID:	X6R
	Contact:	Mike Pack	Workers:	1
	Address:	3300 St Rose Parkway	Products:	GOLD; SILVER
		Henderson, NV 89052-9052	County:	HUMBOLDT (013)

150.	Operation:	Turquoise Ridge	Type:	DRIFT DECLINE
	Mine Loc:	SEC 4 - T38N - R42E	Mine ID:	2602286
	Operator:	CCC Group, Inc.	Contractor ID:	B96
	Contact:	Chris Cox	Workers:	12
	Address:	P. O. Box 200350	Products:	GOLD; SILVER
		San Antonio, TX 78220	County:	HUMBOLDT (013)

151.	Operation:	Turquoise Ridge	Type:	DRIFT DECLINE
	Mine Loc:	SEC 4 - T38N - R42E	Mine ID:	2602286
	Operator:	Cementation USA, Inc.	Contractor ID:	M445
	Contact:	MATTHEW SWANSON	Workers:	10
	Address:	10150 South Centennial Parkway	Products:	GOLD; SILVER
		Suite 400	County:	HUMBOLDT (013)
		Sandy, UT 84070		

152.	Operation:	Turquoise Ridge	Type:	DRIFT DECLINE
	Mine Loc:	SEC 4 - T38N - R42E	Mine ID:	2602286
	Operator:	Clearwater Environmental Services, Inc.	Contractor ID:	B9035
	Contact:	None Listed	Workers:	5
	Address:	28395 SW Boberg Road	Products:	GOLD; SILVER
		Wilsonville, OR 97070	County:	HUMBOLDT (013)

Active Mines Directory for 2024

HUMBOLDT (013)

153.	Operation:	Turquoise Ridge	Type:	DRIFT DECLINE
	Mine Loc:	SEC 4 - T38N - R42E	Mine ID:	2602286
	Operator:	Colog	Contractor ID:	B1140
	Contact:	Mike Culig	Workers:	2
	Address:	810 Quail Street	Products:	GOLD; SILVER
		Lakewood, CO 80215	County:	HUMBOLDT (013)

154.	Operation:	Turquoise Ridge	Type:	DRIFT DECLINE
	Mine Loc:	SEC 4 - T38N - R42E	Mine ID:	2602286
	Operator:	Desert Disposal	Contractor ID:	A4265
	Contact:	KC Kubichek	Workers:	2
	Address:	4062 W Winnemucca Blvd	Products:	GOLD; SILVER
		Winnemucca, NV 89445	County:	HUMBOLDT (013)

155.	Operation:	Turquoise Ridge	Type:	DRIFT DECLINE
	Mine Loc:	SEC 4 - T38N - R42E	Mine ID:	2602286
	Operator:	Durus Industrial	Contractor ID:	A3582
	Contact:	jWilliam "Bill" Long	Workers:	14
	Address:	55 South 56th Street	Products:	GOLD; SILVER
		Chandler, AZ 85226	County:	HUMBOLDT (013)

156.	Operation:	Turquoise Ridge	Type:	DRIFT DECLINE
	Mine Loc:	SEC 4 - T38N - R42E	Mine ID:	2602286
	Operator:	GMS Mine Repair and Maintenance	Contractor ID:	MVK
	Contact:	Clint Schofield	Workers:	36
	Address:	P. O. Box 2446	Products:	GOLD; SILVER
		32 Enterprise Dr		
		Mt Lake Park, MD 21550	County:	HUMBOLDT (013)

Active Mines Directory for 2024

HUMBOLDT (013)

157.	Operation:	Turquoise Ridge	Type:	DRIFT DECLINE
	Mine Loc:	SEC 4 - T38N - R42E	Mine ID:	2602286
	Operator:	High Mark Construction LLC	Contractor ID:	9AR
	Contact:	Brad Lynch	Workers:	10
	Address:	3755 Manzanita Lane	Products:	GOLD; SILVER
		Elko, NV 89801	County:	HUMBOLDT (013)

158.	Operation:	Turquoise Ridge	Type:	DRIFT DECLINE
	Mine Loc:	SEC 4 - T38N - R42E	Mine ID:	2602286
	Operator:	Hoffman Manufacturing, Inc.	Contractor ID:	B8229
	Contact:	Justin Hoffman	Workers:	4
	Address:	602 W. Spring Valley Rd	Products:	GOLD; SILVER
		Latah, WA 99018	County:	HUMBOLDT (013)

159.	Operation:	Turquoise Ridge	Type:	DRIFT DECLINE
	Mine Loc:	SEC 4 - T38N - R42E	Mine ID:	2602286
	Operator:	I & E Electric	Contractor ID:	NFG
	Contact:	Jaime Quintero	Workers:	20
	Address:	P. O. Box 2171	Products:	GOLD; SILVER
		1425 Doerr Drive		
		Elko, NV 89803-9803	County:	HUMBOLDT (013)

160.	Operation:	Turquoise Ridge	Type:	DRIFT DECLINE
	Mine Loc:	SEC 4 - T38N - R42E	Mine ID:	2602286
	Operator:	Inter Core Construction Corp	Contractor ID:	C2215
	Contact:	Salvador Candelas	Workers:	12
	Address:	869 Spring Valley Parkway	Products:	GOLD; SILVER
		Spring Creek, NV 89815	County:	HUMBOLDT (013)

Active Mines Directory for 2024

HUMBOLDT (013)

161.	Operation:	Turquoise Ridge	Type:	DRIFT DECLINE
	Mine Loc:	SEC 4 - T38N - R42E	Mine ID:	2602286
	Operator:	Jennmar	Contractor ID:	Z132
	Contact:	Karl Calandra	Workers:	4
	Address:	258 Kappa Drive	Products:	GOLD; SILVER
		Pittsburgh, PA 15238	County:	HUMBOLDT (013)

162.	Operation:	Turquoise Ridge	Type:	DRIFT DECLINE
	Mine Loc:	SEC 4 - T38N - R42E	Mine ID:	2602286
	Operator:	Komatsu America Corporation	Contractor ID:	DVR
	Contact:	Graham Erickson	Workers:	50
	Address:	4451 P&H Drive	Products:	GOLD; SILVER
		Elko, NV 89801	County:	HUMBOLDT (013)

163.	Operation:	Turquoise Ridge	Type:	DRIFT DECLINE
	Mine Loc:	SEC 4 - T38N - R42E	Mine ID:	2602286
	Operator:	Layne a Granite Co. Mineral Svcs Div - Rig #35743	Contractor ID:	PU3
	Contact:	Paul Forbes	Workers:	12
	Address:	580 W Silver Street	Products:	GOLD; SILVER
		Elko, NV 89801	County:	HUMBOLDT (013)

164.	Operation:	Turquoise Ridge	Type:	DRIFT DECLINE
	Mine Loc:	SEC 4 - T38N - R42E	Mine ID:	2602286
	Operator:	Layne a Granite Company - Mineral Services Div.	Contractor ID:	PU3
	Contact:	Shannon Barngrover	Workers:	12
	Address:	P. O. Box 30429	Products:	GOLD; SILVER
		Salt Lake City, UT 84130-4130	County:	HUMBOLDT (013)

Active Mines Directory for 2024

HUMBOLDT (013)

165.	Operation:	Turquoise Ridge	Type:	DRIFT DECLINE
	Mine Loc:	SEC 4 - T38N - R42E	Mine ID:	2602286
	Operator:	MacLean Equipment USA Inc.	Contractor ID:	C1444
	Contact:	Dan Worthy	Workers:	2
	Address:	3706 Valley Ridge Ave	Products:	GOLD; SILVER
		Elko, NV 89801	County:	HUMBOLDT (013)

166.	Operation:	Turquoise Ridge	Type:	DRIFT DECLINE
	Mine Loc:	SEC 4 - T38N - R42E	Mine ID:	2602286
	Operator:	Major Drilling America, Inc - Rig #090-009	Contractor ID:	K921
	Contact:	Kevin Slemko	Workers:	7
	Address:	2200 South 4000 West	Products:	GOLD; SILVER
		Salt Lake City, UT 84120	County:	HUMBOLDT (013)

167.	Operation:	Turquoise Ridge	Type:	DRIFT DECLINE
	Mine Loc:	SEC 4 - T38N - R42E	Mine ID:	2602286
	Operator:	Major Drilling Underground - Rig #CX-03	Contractor ID:	S580
	Contact:	Rocky McLellan	Workers:	6
	Address:	2200 South 4000 West	Products:	GOLD; SILVER
		Salt Lake City, UT 84120	County:	HUMBOLDT (013)

168.	Operation:	Turquoise Ridge	Type:	DRIFT DECLINE
	Mine Loc:	SEC 4 - T38N - R42E	Mine ID:	2602286
	Operator:	National EWP Inc. - Rig #188	Contractor ID:	A0509
	Contact:	Mike Coderre	Workers:	36
	Address:	3707 Manzanita Lane	Products:	GOLD; SILVER
		Elko, NV 89801	County:	HUMBOLDT (013)

Active Mines Directory for 2024

HUMBOLDT (013)

169.	Operation:	Turquoise Ridge	Type:	DRIFT DECLINE
	Mine Loc:	SEC 4 - T38N - R42E	Mine ID:	2602286
	Operator:	Nevada Gold Mines, LLC	Contractor ID:	
	Contact:	Gavin Ferguson	Workers:	475
	Address:	1655 Mountain City Hwy	Products:	GOLD; SILVER
		Elko, NV 89801	County:	HUMBOLDT (013)

170.	Operation:	Turquoise Ridge	Type:	DRIFT DECLINE
	Mine Loc:	SEC 4 - T38N - R42E	Mine ID:	2602286
	Operator:	Northwest Demolition and Dismantling	Contractor ID:	A0180
	Contact:	David Williams	Workers:	4
	Address:	P. O. Box 230819	Products:	GOLD; SILVER
		Tigard, OR 97281	County:	HUMBOLDT (013)

171.	Operation:	Turquoise Ridge	Type:	DRIFT DECLINE
	Mine Loc:	SEC 4 - T38N - R42E	Mine ID:	2602286
	Operator:	Pole Line Contractors Inc.	Contractor ID:	H134
	Contact:	Spencer Porter	Workers:	25
	Address:	169 Rocking Chair Road	Products:	GOLD; SILVER
		#16		
		Spring Creek, NV 89815	County:	HUMBOLDT (013)

172.	Operation:	Turquoise Ridge	Type:	DRIFT DECLINE
	Mine Loc:	SEC 4 - T38N - R42E	Mine ID:	2602286
	Operator:	R F MacDonald Company	Contractor ID:	2SD
	Contact:	Butch Paddock	Workers:	3
	Address:	99 Megabyte Drive	Products:	GOLD; SILVER
		Sparks, NV 89434	County:	HUMBOLDT (013)

Active Mines Directory for 2024

HUMBOLDT (013)

173.	Operation:	Turquoise Ridge	Type:	DRIFT DECLINE
	Mine Loc:	SEC 4 - T38N - R42E	Mine ID:	2602286
	Operator:	Ram Enterprise, Inc.	Contractor ID:	NLD
	Contact:	Ed Brooks	Workers:	40
	Address:	1225 West Main Street	Products:	GOLD; SILVER
		Elko, NV 89801	County:	HUMBOLDT (013)

174.	Operation:	Turquoise Ridge	Type:	DRIFT DECLINE
	Mine Loc:	SEC 4 - T38N - R42E	Mine ID:	2602286
	Operator:	Redi Services LLC	Contractor ID:	M586
	Contact:	Clint Condos	Workers:	0
	Address:	2080 Griffin St	Products:	GOLD; SILVER
		Carlin, NV 89822	County:	HUMBOLDT (013)

175.	Operation:	Turquoise Ridge	Type:	DRIFT DECLINE
	Mine Loc:	SEC 4 - T38N - R42E	Mine ID:	2602286
	Operator:	Rema Tip Top North America, Inc.	Contractor ID:	L488
	Contact:	Jesus Sandoval	Workers:	0
	Address:	300 Tice Blvd	Products:	GOLD; SILVER
		Suite 250		
		Woodcliff Lake, NJ 07677	County:	HUMBOLDT (013)

176.	Operation:	Turquoise Ridge	Type:	DRIFT DECLINE
	Mine Loc:	SEC 4 - T38N - R42E	Mine ID:	2602286
	Operator:	Sandvik Mining and Construction USA, LLC	Contractor ID:	A2A
	Contact:	Maded Badra	Workers:	6
	Address:	2575 Alta Vista Drive	Products:	GOLD; SILVER
		Elko, NV 89801	County:	HUMBOLDT (013)

Active Mines Directory for 2024

HUMBOLDT (013)

177.	Operation:	Turquoise Ridge	Type:	DRIFT DECLINE
	Mine Loc:	SEC 4 - T38N - R42E	Mine ID:	2602286
	Operator:	SLS West, Inc.	Contractor ID:	6UY
	Contact:	Robin Piippo	Workers:	10
	Address:	3323 LeTourneau Drive	Products:	GOLD; SILVER
		Gillette, WY 82718	County:	HUMBOLDT (013)

178.	Operation:	Turquoise Ridge	Type:	DRIFT DECLINE
	Mine Loc:	SEC 4 - T38N - R42E	Mine ID:	2602286
	Operator:	Small Mine Development LLC	Contractor ID:	A3V
	Contact:	Jimmy Inskeep	Workers:	90
	Address:	670 East Riverpark Lane	Products:	GOLD; SILVER
		Suite 100		
		Boise, ID 83706	County:	HUMBOLDT (013)

179.	Operation:	Turquoise Ridge	Type:	DRIFT DECLINE
	Mine Loc:	SEC 4 - T38N - R42E	Mine ID:	2602286
	Operator:	Snyder Mechanical	Contractor ID:	P5L
	Contact:	Jared Bylund	Workers:	8
	Address:	1250 Lamoille Hwy #404	Products:	GOLD; SILVER
		P.O. Box 1057		
		Lovelock, NV 89801	County:	HUMBOLDT (013)

180.	Operation:	Turquoise Ridge	Type:	DRIFT DECLINE
	Mine Loc:	SEC 4 - T38N - R42E	Mine ID:	2602286
	Operator:	Southwest Energy LLC	Contractor ID:	TD0
	Contact:	Rory Anderson	Workers:	5
	Address:	2040 W. Gardner Lane	Products:	GOLD; SILVER
		Tucson, AZ 85705	County:	HUMBOLDT (013)

Active Mines Directory for 2024

HUMBOLDT (013)

181.	Operation:	Turquoise Ridge	Type:	DRIFT DECLINE
	Mine Loc:	SEC 4 - T38N - R42E	Mine ID:	2602286
	Operator:	State Fire DC Specialties	Contractor ID:	F026
	Contact:	Tony Morfin	Workers:	5
	Address:	2035 Last Chance Road	Products:	GOLD; SILVER
		Elko, NV 89801	County:	HUMBOLDT (013)

182.	Operation:	Turquoise Ridge	Type:	DRIFT DECLINE
	Mine Loc:	SEC 4 - T38N - R42E	Mine ID:	2602286
	Operator:	TD Equipment Repair	Contractor ID:	B1277
	Contact:	Toby Deputy	Workers:	0
	Address:	4630 William Ave	Products:	GOLD; SILVER
		Winnemucca, NV 89445-9445	County:	HUMBOLDT (013)

183.	Operation:	Turquoise Ridge	Type:	DRIFT DECLINE
	Mine Loc:	SEC 4 - T38N - R42E	Mine ID:	2602286
	Operator:	Thyssen Mining Inc.	Contractor ID:	NEV
	Contact:	Dale Lortie	Workers:	70
	Address:	377 Sunshine Lane	Products:	GOLD; SILVER
		Spring Creek, NV 89815	County:	HUMBOLDT (013)

184.	Operation:	Turquoise Ridge	Type:	DRIFT DECLINE
	Mine Loc:	SEC 4 - T38N - R42E	Mine ID:	2602286
	Operator:	Timberline Drilling, Inc. - Rig #U8-05	Contractor ID:	W152
	Contact:	Kurt Tresham	Workers:	12
	Address:	2740 Last Chance Road	Products:	GOLD; SILVER
		Elko, NV 89801	County:	HUMBOLDT (013)

Active Mines Directory for 2024

HUMBOLDT (013)

185.	Operation:	Turquoise Ridge	Type:	DRIFT DECLINE
	Mine Loc:	SEC 4 - T38N - R42E	Mine ID:	2602286
	Operator:	TJS Welding Inc.	Contractor ID:	S315
	Contact:	Trinity Shippy	Workers:	5
	Address:	2135 Industrial Way	Products:	GOLD; SILVER
		Elko, NV 89801	County:	HUMBOLDT (013)

186.	Operation:	Turquoise Ridge	Type:	DRIFT DECLINE
	Mine Loc:	SEC 4 - T38N - R42E	Mine ID:	2602286
	Operator:	Tonatec Exploration LLC - Rig #3001	Contractor ID:	R943
	Contact:	Justin Semadeni	Workers:	9
	Address:	PO Box 951094	Products:	GOLD; SILVER
		South Jordan, UT 84095	County:	HUMBOLDT (013)

187.	Operation:	Turquoise Ridge	Type:	DRIFT DECLINE
	Mine Loc:	SEC 4 - T38N - R42E	Mine ID:	2602286
	Operator:	Young's Welding and Wrenching, LLC	Contractor ID:	B8325
	Contact:	Kurt Young	Workers:	1
	Address:	1390 Clydesdale Road	Products:	GOLD; SILVER
		Battle Mountain, NV 89820	County:	HUMBOLDT (013)

188.	Operation:	Twin Creeks Mine	Type:	MULTIPLE BENCH CYANIDATION
	Mine Loc:	SEC 4-9,16-20,29,30,31 - T39N - R43E	Mine ID:	2601942
	Operator:	Air Products & Chemicals Inc.	Contractor ID:	BFE
	Contact:	Alex Price	Workers:	2
	Address:	P. O. Box 2055	Products:	GOLD
		Elko, NV 89803	County:	HUMBOLDT (013)

Active Mines Directory for 2024

HUMBOLDT (013)

189.	Operation:	Twin Creeks Mine	Type:	MULTIPLE BENCH CYANIDATION
	Mine Loc:	SEC 4-9,16-20,29,30,31 - T39N - R43E	Mine ID:	2601942
	Operator:	Arnold Machinery Company	Contractor ID:	FN4
	Contact:	Pete Hill	Workers:	3
	Address:	2975 W 2100 So.	Products:	GOLD
		Salt Lake City, UT 84119	County:	HUMBOLDT (013)

190.	Operation:	Twin Creeks Mine	Type:	MULTIPLE BENCH CYANIDATION
	Mine Loc:	SEC 4-9,16-20,29,30,31 - T39N - R43E	Mine ID:	2601942
	Operator:	Black Rock Machining Service LLC	Contractor ID:	H697
	Contact:	John Simmons	Workers:	1
	Address:	P.O. Box 1293	Products:	GOLD
		Winnemucca, NV 89446	County:	HUMBOLDT (013)

191.	Operation:	Twin Creeks Mine	Type:	MULTIPLE BENCH CYANIDATION
	Mine Loc:	SEC 4-9,16-20,29,30,31 - T39N - R43E	Mine ID:	2601942
	Operator:	Boart Longyear Co - Rig #616	Contractor ID:	Y12
	Contact:	Art Steelman	Workers:	6
	Address:	PO Box 2748	Products:	GOLD
		Elko, NV 89803	County:	HUMBOLDT (013)

192.	Operation:	Twin Creeks Mine	Type:	MULTIPLE BENCH CYANIDATION
	Mine Loc:	SEC 4-9,16-20,29,30,31 - T39N - R43E	Mine ID:	2601942
	Operator:	BRAHMA GROUP INC	Contractor ID:	H409
	Contact:	Anthony Hayden	Workers:	20
	Address:	1132 WEST 500 SOUTH	Products:	GOLD
		SALT LAKE CITY, UT 84101	County:	HUMBOLDT (013)

Active Mines Directory for 2024

HUMBOLDT (013)

193.	Operation:	Twin Creeks Mine	Type:	MULTIPLE BENCH CYANIDATION
	Mine Loc:	SEC 4-9,16-20,29,30,31 - T39N - R43E	Mine ID:	2601942
	Operator:	Bridgestone HosePower, LLC	Contractor ID:	Q237
	Contact:	J. Palmer Clarkson	Workers:	4
	Address:	50 Industrial Loop N	Products:	GOLD
		Orange Park, FL 32073	County:	HUMBOLDT (013)

194.	Operation:	Twin Creeks Mine	Type:	MULTIPLE BENCH CYANIDATION
	Mine Loc:	SEC 4-9,16-20,29,30,31 - T39N - R43E	Mine ID:	2601942
	Operator:	Carwil LLC	Contractor ID:	D214
	Contact:	Shane Havens	Workers:	6
	Address:	5500 Westmoreland Road	Products:	GOLD
		Winnemucca, NV 89445	County:	HUMBOLDT (013)

195.	Operation:	Twin Creeks Mine	Type:	MULTIPLE BENCH CYANIDATION
	Mine Loc:	SEC 4-9,16-20,29,30,31 - T39N - R43E	Mine ID:	2601942
	Operator:	Cashman Equipment Co	Contractor ID:	X6R
	Contact:	Mike Pack	Workers:	4
	Address:	3300 St Rose Parkway	Products:	GOLD
		Henderson, NV 89052-9052	County:	HUMBOLDT (013)

196.	Operation:	Twin Creeks Mine	Type:	MULTIPLE BENCH CYANIDATION
	Mine Loc:	SEC 4-9,16-20,29,30,31 - T39N - R43E	Mine ID:	2601942
	Operator:	Colog	Contractor ID:	B1140
	Contact:	Mike Culig	Workers:	2
	Address:	810 Quail Street	Products:	GOLD
		Lakewood, CO 80215	County:	HUMBOLDT (013)

Active Mines Directory for 2024

HUMBOLDT (013)

197.	Operation:	Twin Creeks Mine	Type:	MULTIPLE BENCH CYANIDATION
	Mine Loc:	SEC 4-9,16-20,29,30,31 - T39N - R43E	Mine ID:	2601942
	Operator:	DP Industrial, Inc.	Contractor ID:	T225
	Contact:	David Wood	Workers:	8
	Address:	1919 West 2300 South	Products:	GOLD
		West Valley City, UT 84119	County:	HUMBOLDT (013)

198.	Operation:	Twin Creeks Mine	Type:	MULTIPLE BENCH CYANIDATION
	Mine Loc:	SEC 4-9,16-20,29,30,31 - T39N - R43E	Mine ID:	2601942
	Operator:	Durus Industrial	Contractor ID:	A3582
	Contact:	jWilliam "Bill" Long	Workers:	14
	Address:	55 South 56th Street	Products:	GOLD
		Chandler, AZ 85226	County:	HUMBOLDT (013)

199.	Operation:	Twin Creeks Mine	Type:	MULTIPLE BENCH CYANIDATION
	Mine Loc:	SEC 4-9,16-20,29,30,31 - T39N - R43E	Mine ID:	2601942
	Operator:	Epiroc	Contractor ID:	G484
	Contact:	Russ Osborne	Workers:	1
	Address:	355 West River Street	Products:	GOLD
		Elko, NV 89801	County:	HUMBOLDT (013)

200.	Operation:	Twin Creeks Mine	Type:	MULTIPLE BENCH CYANIDATION
	Mine Loc:	SEC 4-9,16-20,29,30,31 - T39N - R43E	Mine ID:	2601942
	Operator:	I & E Electric	Contractor ID:	NFG
	Contact:	Jaime Quintero	Workers:	20
	Address:	P. O. Box 2171	Products:	GOLD
		1425 Doerr Drive	County:	HUMBOLDT (013)
		Elko, NV 89803-9803		

Active Mines Directory for 2024

HUMBOLDT (013)

201.	Operation:	Twin Creeks Mine	Type:	MULTIPLE BENCH CYANIDATION
	Mine Loc:	SEC 4-9,16-20,29,30,31 - T39N - R43E	Mine ID:	2601942
	Operator:	International Lining Technology	Contractor ID:	H902
	Contact:	Sean Gill	Workers:	8
	Address:	850 Maestro dr suite 101 Reno, NV 89511	Products:	GOLD
			County:	HUMBOLDT (013)

202.	Operation:	Twin Creeks Mine	Type:	MULTIPLE BENCH CYANIDATION
	Mine Loc:	SEC 4-9,16-20,29,30,31 - T39N - R43E	Mine ID:	2601942
	Operator:	Jennmar	Contractor ID:	Z132
	Contact:	Karl Calandra	Workers:	4
	Address:	258 Kappa Drive Pittsburgh, PA 15238	Products:	GOLD
			County:	HUMBOLDT (013)

203.	Operation:	Twin Creeks Mine	Type:	MULTIPLE BENCH CYANIDATION
	Mine Loc:	SEC 4-9,16-20,29,30,31 - T39N - R43E	Mine ID:	2601942
	Operator:	Komatsu America Corporation	Contractor ID:	DVR
	Contact:	Graham Erickson	Workers:	10
	Address:	4451 P&H Drive Elko, NV 89801	Products:	GOLD
			County:	HUMBOLDT (013)

204.	Operation:	Twin Creeks Mine	Type:	MULTIPLE BENCH CYANIDATION
	Mine Loc:	SEC 4-9,16-20,29,30,31 - T39N - R43E	Mine ID:	2601942
	Operator:	Layne a Granite Company - Mineral Services Div.	Contractor ID:	PU3
	Contact:	Shannon Barngrover	Workers:	12
	Address:	P. O. Box 30429 Salt Lake City, UT 84130-4130	Products:	GOLD
			County:	HUMBOLDT (013)

Active Mines Directory for 2024

HUMBOLDT (013)

205.	Operation:	Twin Creeks Mine	Type:	MULTIPLE BENCH CYANIDATION
	Mine Loc:	SEC 4-9,16-20,29,30,31 - T39N - R43E	Mine ID:	2601942
	Operator:	Major Drilling America, Inc - Rig #080-012	Contractor ID:	K921
	Contact:	Shaun Fleming	Workers:	0
	Address:	2200 South 4000 West	Products:	GOLD
		Salt Lake City, UT 84120	County:	HUMBOLDT (013)

206.	Operation:	Twin Creeks Mine	Type:	MULTIPLE BENCH CYANIDATION
	Mine Loc:	SEC 4-9,16-20,29,30,31 - T39N - R43E	Mine ID:	2601942
	Operator:	National EWP Inc. - Rig #107	Contractor ID:	A0509
	Contact:	Kurt Sparks	Workers:	12
	Address:	580 West Silver Street	Products:	GOLD
		Elko, NV 89801	County:	HUMBOLDT (013)

207.	Operation:	Twin Creeks Mine	Type:	MULTIPLE BENCH CYANIDATION
	Mine Loc:	SEC 4-9,16-20,29,30,31 - T39N - R43E	Mine ID:	2601942
	Operator:	National EWP Inc. - Rig #123	Contractor ID:	A0509
	Contact:	Mike Coderre	Workers:	12
	Address:	3707 Manzanita Lane	Products:	GOLD
		Elko, NV 89801	County:	HUMBOLDT (013)

208.	Operation:	Twin Creeks Mine	Type:	MULTIPLE BENCH CYANIDATION
	Mine Loc:	SEC 4-9,16-20,29,30,31 - T39N - R43E	Mine ID:	2601942
	Operator:	National EWP Inc. - Rig #175	Contractor ID:	A0509
	Contact:	Mike Coderre	Workers:	12
	Address:	3707 Manzanita Lane	Products:	GOLD
		Elko, NV 89801	County:	HUMBOLDT (013)

Active Mines Directory for 2024

HUMBOLDT (013)

209.	Operation:	Twin Creeks Mine	Type:	MULTIPLE BENCH CYANIDATION
	Mine Loc:	SEC 4-9,16-20,29,30,31 - T39N - R43E	Mine ID:	2601942
	Operator:	Nevada Gold Mines, LLC	Contractor ID:	
	Contact:	Gavin Ferguson	Workers:	475
	Address:	1655 Mountain City Hwy	Products:	GOLD
		Elko, NV 89801	County:	HUMBOLDT (013)

210.	Operation:	Twin Creeks Mine	Type:	MULTIPLE BENCH CYANIDATION
	Mine Loc:	SEC 4-9,16-20,29,30,31 - T39N - R43E	Mine ID:	2601942
	Operator:	NNE Construction Inc.	Contractor ID:	K936
	Contact:	Richard Williams	Workers:	4
	Address:	4990 Victory Blvd	Products:	GOLD
		Elko, NV 89801	County:	HUMBOLDT (013)

211.	Operation:	Twin Creeks Mine	Type:	MULTIPLE BENCH CYANIDATION
	Mine Loc:	SEC 4-9,16-20,29,30,31 - T39N - R43E	Mine ID:	2601942
	Operator:	Pinion Exploration Inc.	Contractor ID:	K920
	Contact:	Dustin Henderson	Workers:	2
	Address:	P. O. Box 485	Products:	GOLD
		Battle Mountain, NV 89820	County:	HUMBOLDT (013)

212.	Operation:	Twin Creeks Mine	Type:	MULTIPLE BENCH CYANIDATION
	Mine Loc:	SEC 4-9,16-20,29,30,31 - T39N - R43E	Mine ID:	2601942
	Operator:	Prime Field Service	Contractor ID:	E480
	Contact:	David Taylor	Workers:	20
	Address:	619 W 700	Products:	GOLD
		Salt Lake City, UT	County:	HUMBOLDT (013)

Active Mines Directory for 2024

HUMBOLDT (013)

213.	Operation:	Twin Creeks Mine	Type:	MULTIPLE BENCH CYANIDATION
	Mine Loc:	SEC 4-9,16-20,29,30,31 - T39N - R43E	Mine ID:	2601942
	Operator:	Q&D Construction LLC	Contractor ID:	T632
	Contact:	James McCain	Workers:	7
	Address:	1050 S. 21st Street	Products:	GOLD
		Sparks, NV 89431	County:	HUMBOLDT (013)

214.	Operation:	Twin Creeks Mine	Type:	MULTIPLE BENCH CYANIDATION
	Mine Loc:	SEC 4-9,16-20,29,30,31 - T39N - R43E	Mine ID:	2601942
	Operator:	R F MacDonald Company	Contractor ID:	2SD
	Contact:	Butch Paddock	Workers:	0
	Address:	99 Megabyte Drive	Products:	GOLD
		Sparks, NV 89434	County:	HUMBOLDT (013)

215.	Operation:	Twin Creeks Mine	Type:	MULTIPLE BENCH CYANIDATION
	Mine Loc:	SEC 4-9,16-20,29,30,31 - T39N - R43E	Mine ID:	2601942
	Operator:	Raintree Construction, LLC	Contractor ID:	Y626
	Contact:	Shane Rockwell	Workers:	30
	Address:	31 Licht Parkway	Products:	GOLD
		Spring Creek, NV 89815	County:	HUMBOLDT (013)

216.	Operation:	Twin Creeks Mine	Type:	MULTIPLE BENCH CYANIDATION
	Mine Loc:	SEC 4-9,16-20,29,30,31 - T39N - R43E	Mine ID:	2601942
	Operator:	Ram Enterprise, Inc.	Contractor ID:	NLD
	Contact:	Ed Brooks	Workers:	25
	Address:	1225 West Main Street	Products:	GOLD
		Elko, NV 89801	County:	HUMBOLDT (013)

Active Mines Directory for 2024

HUMBOLDT (013)

217.	Operation:	Twin Creeks Mine	Type:	MULTIPLE BENCH CYANIDATION
	Mine Loc:	SEC 4-9,16-20,29,30,31 - T39N - R43E	Mine ID:	2601942
	Operator:	Redi Services LLC	Contractor ID:	M586
	Contact:	Clint Condos	Workers:	0
	Address:	2080 Griffin St	Products:	GOLD
		Carlin, NV 89822	County:	HUMBOLDT (013)

218.	Operation:	Twin Creeks Mine	Type:	MULTIPLE BENCH CYANIDATION
	Mine Loc:	SEC 4-9,16-20,29,30,31 - T39N - R43E	Mine ID:	2601942
	Operator:	Rema Tip Top North America, Inc.	Contractor ID:	L488
	Contact:	Jesus Sandoval	Workers:	0
	Address:	300 Tice Blvd	Products:	GOLD
		Suite 250		
		Woodcliff Lake, NJ 07677	County:	HUMBOLDT (013)

219.	Operation:	Twin Creeks Mine	Type:	MULTIPLE BENCH CYANIDATION
	Mine Loc:	SEC 4-9,16-20,29,30,31 - T39N - R43E	Mine ID:	2601942
	Operator:	Remington Construction LLC	Contractor ID:	W479
	Contact:	Alfred Zaga	Workers:	6
	Address:	2215 Pinion Rd	Products:	GOLD
		Elko, NV 89801	County:	HUMBOLDT (013)

220.	Operation:	Twin Creeks Mine	Type:	MULTIPLE BENCH CYANIDATION
	Mine Loc:	SEC 4-9,16-20,29,30,31 - T39N - R43E	Mine ID:	2601942
	Operator:	Schmueser & Associates, Inc.	Contractor ID:	HG4
	Contact:	Joel Bodine	Workers:	10
	Address:	715 Fairground Road	Products:	GOLD
		Box 2080		
		Winnemucca, NV 89445	County:	HUMBOLDT (013)

Active Mines Directory for 2024

HUMBOLDT (013)

221.	Operation:	Twin Creeks Mine	Type:	MULTIPLE BENCH CYANIDATION
	Mine Loc:	SEC 4-9,16-20,29,30,31 - T39N - R43E	Mine ID:	2601942
	Operator:	Southwest Energy LLC	Contractor ID:	TD0
	Contact:	Rory Anderson	Workers:	2
	Address:	2040 W. Gardner Lane	Products:	GOLD
		Tucson, AZ 85705	County:	HUMBOLDT (013)

222.	Operation:	Twin Creeks Mine	Type:	MULTIPLE BENCH CYANIDATION
	Mine Loc:	SEC 4-9,16-20,29,30,31 - T39N - R43E	Mine ID:	2601942
	Operator:	State Fire DC Specialties	Contractor ID:	F026
	Contact:	Tony Morfin	Workers:	5
	Address:	2035 Last Chance Road	Products:	GOLD
		Elko, NV 89801	County:	HUMBOLDT (013)

223.	Operation:	Twin Creeks Mine	Type:	MULTIPLE BENCH CYANIDATION
	Mine Loc:	SEC 4-9,16-20,29,30,31 - T39N - R43E	Mine ID:	2601942
	Operator:	TD Equipment Repair	Contractor ID:	B1277
	Contact:	Toby Deputy	Workers:	0
	Address:	4630 William Ave	Products:	GOLD
		Winnemucca, NV 89445-9445	County:	HUMBOLDT (013)

224.	Operation:	Twin Creeks Mine	Type:	MULTIPLE BENCH CYANIDATION
	Mine Loc:	SEC 4-9,16-20,29,30,31 - T39N - R43E	Mine ID:	2601942
	Operator:	TIC - The Industrial Company	Contractor ID:	K48
	Contact:	Rory Sanchez	Workers:	3
	Address:	1251 East Belford Ave	Products:	GOLD
		Bldg #2		
		Englewood, CO 80477	County:	HUMBOLDT (013)

Active Mines Directory for 2024

HUMBOLDT (013)

225.	Operation:	Twin Creeks Mine	Type:	MULTIPLE BENCH CYANIDATION
	Mine Loc:	SEC 4-9,16-20,29,30,31 - T39N - R43E	Mine ID:	2601942
	Operator:	Timberline Drilling Inc. - Rig #CS14-05	Contractor ID:	W152
	Contact:	Kurt Tresham	Workers:	12
	Address:	27140 Last Chance Road	Products:	GOLD
		Elko, NV 89801	County:	HUMBOLDT (013)

226.	Operation:	Twin Creeks Mine	Type:	MULTIPLE BENCH CYANIDATION
	Mine Loc:	SEC 4-9,16-20,29,30,31 - T39N - R43E	Mine ID:	2601942
	Operator:	TJS Welding Inc.	Contractor ID:	S315
	Contact:	Trinidy Shippy	Workers:	5
	Address:	2135 Industrial Way	Products:	GOLD
		Elko, NV 89801	County:	HUMBOLDT (013)

227.	Operation:	Twin Underground	Type:	OTHER METHODS
	Mine Loc:	SEC 18, 19, 30 - T39N - R43E	Mine ID:	2602693
	Operator:	BRAHMA GROUP INC	Contractor ID:	H409
	Contact:	Anthony Hayden	Workers:	20
	Address:	1132 WEST 500 SOUTH	Products:	GOLD
		SALT LAKE CITY, UT 84101	County:	HUMBOLDT (013)

228.	Operation:	Twin Underground	Type:	OTHER METHODS
	Mine Loc:	SEC 18, 19, 30 - T39N - R43E	Mine ID:	2602693
	Operator:	Carwil LLC	Contractor ID:	D214
	Contact:	Shane Havens	Workers:	6
	Address:	5500 Westmoreland Road	Products:	GOLD
		Winnemucca, NV 89445	County:	HUMBOLDT (013)

Active Mines Directory for 2024

HUMBOLDT (013)

229.	Operation:	Twin Underground	Type:	OTHER METHODS
	Mine Loc:	SEC 18, 19, 30 - T39N - R43E	Mine ID:	2602693
	Operator:	Komatsu America Corporation	Contractor ID:	DVR
	Contact:	Graham Erickson	Workers:	50
	Address:	4451 P&H Drive	Products:	GOLD
		Elko, NV 89801	County:	HUMBOLDT (013)

230.	Operation:	Twin Underground	Type:	OTHER METHODS
	Mine Loc:	SEC 18, 19, 30 - T39N - R43E	Mine ID:	2602693
	Operator:	Major Drilling America, Inc - Rig U-8	Contractor ID:	K921
	Contact:	Nick Floersch	Workers:	8
	Address:	2200 South 4000 West	Products:	GOLD
		Salt Lake City, UT 84120	County:	HUMBOLDT (013)

231.	Operation:	Twin Underground	Type:	OTHER METHODS
	Mine Loc:	SEC 18, 19, 30 - T39N - R43E	Mine ID:	2602693
	Operator:	Major Drilling Underground - Rig #DR-MU-104-17	Contractor ID:	S580
	Contact:	Rocky McLellan	Workers:	7
	Address:	2200 South 4000 West	Products:	GOLD
		Salt Lake City, UT 84120	County:	HUMBOLDT (013)

232.	Operation:	Twin Underground	Type:	OTHER METHODS
	Mine Loc:	SEC 18, 19, 30 - T39N - R43E	Mine ID:	2602693
	Operator:	Nevada Gold Mines, LLC	Contractor ID:	
	Contact:	Paul Wilmot	Workers:	40
	Address:	1655 Mountain City Highway	Products:	GOLD
		Elko, NV 89801	County:	HUMBOLDT (013)

Active Mines Directory for 2024

HUMBOLDT (013)

233.	Operation:	Twin Underground	Type:	OTHER METHODS
	Mine Loc:	SEC 18, 19, 30 - T39N - R43E	Mine ID:	2602693
	Operator:	Redi Services LLC	Contractor ID:	M586
	Contact:	Clint Condos	Workers:	0
	Address:	2080 Griffin St	Products:	GOLD
		Carlin, NV 89822	County:	HUMBOLDT (013)

234.	Operation:	Twin Underground	Type:	OTHER METHODS
	Mine Loc:	SEC 18, 19, 30 - T39N - R43E	Mine ID:	2602693
	Operator:	Rema Tip Top North America, Inc.	Contractor ID:	L488
	Contact:	Jesus Sandoval	Workers:	0
	Address:	300 Tice Blvd	Products:	GOLD
		Suite 250		
		Woodcliff Lake, NJ 07677	County:	HUMBOLDT (013)

235.	Operation:	Twin Underground	Type:	OTHER METHODS
	Mine Loc:	SEC 18, 19, 30 - T39N - R43E	Mine ID:	2602693
	Operator:	SLS West, Inc.	Contractor ID:	6UY
	Contact:	Robin Piippo	Workers:	0
	Address:	3323 LeTourneau Drive	Products:	GOLD
		Gillette, WY 82718	County:	HUMBOLDT (013)

236.	Operation:	Twin Underground	Type:	OTHER METHODS
	Mine Loc:	SEC 18, 19, 30 - T39N - R43E	Mine ID:	2602693
	Operator:	Small Mine Development LLC	Contractor ID:	A3V
	Contact:	Jimmy Inskeep	Workers:	75
	Address:	670 East Riverpark Lane	Products:	GOLD
		Suite 100		
		Boise, ID 83706	County:	HUMBOLDT (013)

Active Mines Directory for 2024

HUMBOLDT (013)

237.	Operation:	Twin Underground	Type:	OTHER METHODS
	Mine Loc:	SEC 18, 19, 30 - T39N - R43E	Mine ID:	2602693
	Operator:	State Fire DC Specialties	Contractor ID:	F026
	Contact:	Tony Morfin	Workers:	5
	Address:	2035 Last Chance Road	Products:	GOLD
		Elko, NV 89801	County:	HUMBOLDT (013)

238.	Operation:	Twin Underground	Type:	OTHER METHODS
	Mine Loc:	SEC 18, 19, 30 - T39N - R43E	Mine ID:	2602693
	Operator:	Timberline Drilling Inc. - Rig #DE130-01	Contractor ID:	W152
	Contact:	Kurt Tresham	Workers:	12
	Address:	27140 Last Chance Road	Products:	GOLD
		Elko, NV 89801	County:	HUMBOLDT (013)

239.	Operation:	Twin Underground	Type:	OTHER METHODS
	Mine Loc:	SEC 18, 19, 30 - T39N - R43E	Mine ID:	2602693
	Operator:	Timberline Drilling Inc. - Rig #U8-03	Contractor ID:	W152
	Contact:	Kurt Tresham	Workers:	12
	Address:	2740 Last Chance Road	Products:	GOLD
		Elko, NV 89801	County:	HUMBOLDT (013)

240.	Operation:	Twin Underground	Type:	OTHER METHODS
	Mine Loc:	SEC 18, 19, 30 - T39N - R43E	Mine ID:	2602693
	Operator:	Timberline Drilling Inc. - Rig #U8-08	Contractor ID:	W152
	Contact:	Kurt Tresham	Workers:	12
	Address:	27140 Last Chance Road	Products:	GOLD
		Elko, NV 89801	County:	HUMBOLDT (013)

Active Mines Directory for 2024

HUMBOLDT (013)

241.	Operation:	Twin Underground	Type:	OTHER METHODS
	Mine Loc:	SEC 18, 19, 30 - T39N - R43E	Mine ID:	2602693
	Operator:	Timberline Drilling Inc. - Rig #U8-09	Contractor ID:	W152
	Contact:	Kurt Tresham	Workers:	12
	Address:	2740 Last Chance Road	Products:	GOLD
		Elko, NV 89801	County:	HUMBOLDT (013)

242.	Operation:	Twin Underground	Type:	OTHER METHODS
	Mine Loc:	SEC 18, 19, 30 - T39N - R43E	Mine ID:	2602693
	Operator:	Timberline Drilling Inc. - Rig #U8-11	Contractor ID:	W152
	Contact:	Kurt Tresham	Workers:	12
	Address:	2740 Last Chance Road	Products:	GOLD
		Elko, NV 89801	County:	HUMBOLDT (013)

243.	Operation:	Twin Underground	Type:	OTHER METHODS
	Mine Loc:	SEC 18, 19, 30 - T39N - R43E	Mine ID:	2602693
	Operator:	Timberline Drilling Inc. - Rig #U8-12	Contractor ID:	W152
	Contact:	Kurt Tresham	Workers:	12
	Address:	2740 Last Chance Road	Products:	GOLD
		Elko, NV 89801	County:	HUMBOLDT (013)

244.	Operation:	Twin Underground	Type:	OTHER METHODS
	Mine Loc:	SEC 18, 19, 30 - T39N - R43E	Mine ID:	2602693
	Operator:	Timberline Drilling, Inc. - Rig #U8-05	Contractor ID:	W152
	Contact:	Kurt Tresham	Workers:	12
	Address:	2740 Last Chance Road	Products:	GOLD
		Elko, NV 89801	County:	HUMBOLDT (013)

Active Mines Directory for 2024

HUMBOLDT (013)

245.	Operation:	Twin Underground	Type:	OTHER METHODS
	Mine Loc:	SEC 18, 19, 30 - T39N - R43E	Mine ID:	2602693
	Operator:	Timberline Drilling, Inc. - Rig #U8-07	Contractor ID:	W152
	Contact:	Kurt Tresham	Workers:	12
	Address:	2740 Last Chance Road	Products:	GOLD
		Elko, NV 89801	County:	HUMBOLDT (013)

HUMBOLDT (013) Total Number of Operations : 245

Total Number of Workers : 3,951

Active Mines Directory for 2024

LANDER (015)

1.	Operation:	1451 ORMAT - McGuinness Hills Power Project	Type:	NOT LISTED
	Mine Loc:	S15 - T20N - R45E	Mine ID:	NONE
	Operator:	Major Drilling America, Inc - Rig #100027	Contractor ID:	K921
	Contact:	Shaun Fleming	Workers:	12
	Address:	2200 South 4000 West	Products:	
		Salt Lake City, UT 84120	County:	LANDER (015)
<hr/>				
2.	Operation:	305 Pit	Type:	SAND & GRAVEL
	Mine Loc:	- BATTLE MTN - BATTLE MTN	Mine ID:	26-02164
	Operator:	Hunewill Construction Co., Inc.	Contractor ID:	I1X
	Contact:	Loren Hunewill	Workers:	3
	Address:	1410 W. Railroad Street	Products:	
		Winnemucca, NV 89445	County:	LANDER (015)
<hr/>				
3.	Operation:	3D Pit	Type:	SAND & GRAVEL
	Mine Loc:	SEC 19 - T39N - R48E	Mine ID:	2602434
	Operator:	3D Concrete	Contractor ID:	K227
	Contact:	John Davis	Workers:	2
	Address:	PO Box 458	Products:	SAND/GRAVEL
		Battle Mountain, NV 89820	County:	LANDER (015)
<hr/>				
4.	Operation:	3D Pit	Type:	SAND & GRAVEL
	Mine Loc:	SEC 19 - T39N - R48E	Mine ID:	2602434
	Operator:	4 Olio Crane Group	Contractor ID:	N013
	Contact:	Wayne Overholser	Workers:	3
	Address:	2740 Ruby Vista Drive	Products:	SAND/GRAVEL
		Suite 101		
		Elko, NV 89801	County:	LANDER (015)

Active Mines Directory for 2024

LANDER (015)

5.	Operation:	Argenta Mine and Mill	Type:	BENCH
	Mine Loc:	SEC 19, 24 - T32N - R46, 47E	Mine ID:	2601152
	Operator:	Envirotech Drilling LLC - Rig #258	Contractor ID:	V408
	Contact:	Paul Mikelson	Workers:	3
	Address:	900 E 4th Street	Products:	BARITE; WASTE; WATER
		Winnemucca, NV 89445	County:	LANDER (015)
<hr/>				
6.	Operation:	Argenta Mine and Mill	Type:	BENCH
	Mine Loc:	SEC 19, 24 - T32N - R46, 47E	Mine ID:	2601152
	Operator:	NA Degerstrom Inc.	Contractor ID:	
	Contact:	Matt Coffin	Workers:	4
	Address:	3303 N Sullivan Road	Products:	BARITE; WASTE; WATER
		Spokane Valley, WA 99216	County:	LANDER (015)
<hr/>				
7.	Operation:	Battle Mountain Grinding Plant	Type:	CRUSHING SCREENING
	Mine Loc:	SEC 25, 26, 35, 36 - T28N - R45E	Mine ID:	2600828
	Operator:	M-I Swaco - A Schlumberger Company	Contractor ID:	
	Contact:	Bradly Johnson	Workers:	19
	Address:	P O Box 370	Products:	BARITE
		2 North Second Street		
		Battle Mountain, NV 89820	County:	LANDER (015)
<hr/>				
8.	Operation:	Battle Mountain Grinding Plant	Type:	CRUSHING SCREENING
	Mine Loc:	SEC 25, 26, 35, 36 - T28N - R45E	Mine ID:	2600828
	Operator:	Raintree Construction, LLC	Contractor ID:	Y626
	Contact:	Shane Rockwell	Workers:	4
	Address:	31 Licht Parkway	Products:	BARITE
		Spring Creek, NV 89815	County:	LANDER (015)

Active Mines Directory for 2024

LANDER (015)

9.	Operation:	Battle Mountain Grinding Plant	Type:	CRUSHING SCREENING
	Mine Loc:	SEC 25, 26, 35, 36 - T28N - R45E	Mine ID:	2600828
	Operator:	Schmueser & Associates, Inc.	Contractor ID:	HG4
	Contact:	Joel Bodine	Workers:	7
	Address:	715 Fairground Road	Products:	BARITE
		Box 2080		
		Winnemucca, NV 89445	County:	LANDER (015)

10.	Operation:	Battle Mountain Yard	Type:	NOT LISTED
	Mine Loc:	- -	Mine ID:	NONE
	Operator:		Contractor ID:	
	Contact:		Workers:	
	Address:		Products:	
			County:	LANDER (015)

11.	Operation:	Black Rock Canyon	Type:	OTHER METHODS
	Mine Loc:	SEC 4,9,10 - T29N - R47, 48E	Mine ID:	2602572
	Operator:	NEW GOLD RECOVERY USA INC	Contractor ID:	2016031101
	Contact:	YOAV GUERON	Workers:	15
	Address:	HC 66 BOX 25	Products:	GOLD
		CRESCENT VALLEY, NV 89821	County:	LANDER (015)

12.	Operation:	Cedarapids MVP450 Cone S/N 49609	Type:	SINGLE BENCH CRUSHING SCREENING
	Mine Loc:	SEC - T - R	Mine ID:	2602587
	Operator:	Hunewill Construction Co., Inc.	Contractor ID:	I1X
	Contact:	Loren Hunewill	Workers:	5
	Address:	1410 W. Railroad Street	Products:	NOT LISTED
		Winnemucca, NV 89445	County:	LANDER (015)

Active Mines Directory for 2024

LANDER (015)

13.	Operation:	Cortez District	Type:	BENCH
	Mine Loc:	SEC 31 - T26N - R48E	Mine ID:	2600827
	Operator:	4 Olio Crane Group	Contractor ID:	N013
	Contact:	Wayne Overholser	Workers:	3
	Address:	2740 Ruby Vista Drive	Products:	GOLD; ORE
		Suite 101		
		Elko, NV 89801	County:	LANDER (015)

14.	Operation:	Cortez District	Type:	BENCH
	Mine Loc:	SEC 31 - T26N - R48E	Mine ID:	2600827
	Operator:	Ames Construction	Contractor ID:	U82
	Contact:	Pat Brooks	Workers:	40
	Address:	P. O. Box 489	Products:	GOLD; ORE
		2070 Griffin Street		
		Carlin, NV 89822	County:	LANDER (015)

15.	Operation:	Cortez District	Type:	BENCH
	Mine Loc:	SEC 31 - T26N - R48E	Mine ID:	2600827
	Operator:	Arnold Machinery Company	Contractor ID:	FN4
	Contact:	Pete Hill	Workers:	3
	Address:	2975 W 2100 So.	Products:	GOLD; ORE
		Salt Lake City, UT 84119	County:	LANDER (015)

16.	Operation:	Cortez District	Type:	BENCH
	Mine Loc:	SEC 31 - T26N - R48E	Mine ID:	2600827
	Operator:	Boart Longyear Co	Contractor ID:	Y12
	Contact:	Brian Nordgren	Workers:	4
	Address:	2455 South 3600 West	Products:	GOLD; ORE
		Salt Lake City, UT 84119	County:	LANDER (015)

Active Mines Directory for 2024

LANDER (015)

17.	Operation:	Cortez District	Type:	BENCH
	Mine Loc:	SEC 31 - T26N - R48E	Mine ID:	2600827
	Operator:	Boart Longyear Co - Rig # 796	Contractor ID:	Y12
	Contact:	Aaron Ogle	Workers:	6
	Address:	PO Box 2748	Products:	GOLD; ORE
		Elko, NV 89803	County:	LANDER (015)

18.	Operation:	Cortez District	Type:	BENCH
	Mine Loc:	SEC 31 - T26N - R48E	Mine ID:	2600827
	Operator:	Boart Longyear Co - Rig # LK-39	Contractor ID:	Y12
	Contact:	Art Steelman	Workers:	9
	Address:	2455 South 3600 West	Products:	GOLD; ORE
		Salt Lake City, UT 84119	County:	LANDER (015)

19.	Operation:	Cortez District	Type:	BENCH
	Mine Loc:	SEC 31 - T26N - R48E	Mine ID:	2600827
	Operator:	Boart Longyear Co - Rig #556	Contractor ID:	Y12
	Contact:	Art Steelman	Workers:	9
	Address:	2455 South 3600 West	Products:	GOLD; ORE
		Salt Lake City, UT 84119	County:	LANDER (015)

20.	Operation:	Cortez District	Type:	BENCH
	Mine Loc:	SEC 31 - T26N - R48E	Mine ID:	2600827
	Operator:	Boart Longyear Co - Rig #716	Contractor ID:	Y12
	Contact:	Art Steelman	Workers:	9
	Address:	PO Box 2748	Products:	GOLD; ORE
		Elko, NV 89803	County:	LANDER (015)

Active Mines Directory for 2024

LANDER (015)

21. Operation:	Cortez District	Type:	BENCH
Mine Loc:	SEC 31 - T26N - R48E	Mine ID:	2600827
Operator:	Boart Longyear Co - Rig #766	Contractor ID:	Y12
Contact:	Zac Gasser	Workers:	9
Address:	PO Box 2748	Products:	GOLD; ORE
	Elko, NV 89803	County:	LANDER (015)

22. Operation:	Cortez District	Type:	BENCH
Mine Loc:	SEC 31 - T26N - R48E	Mine ID:	2600827
Operator:	Boart Longyear Co - Rig #816	Contractor ID:	Y12
Contact:	Zac Gasser	Workers:	9
Address:	PO Box 2748	Products:	GOLD; ORE
	Elko, NV 89803	County:	LANDER (015)

23. Operation:	Cortez District	Type:	BENCH
Mine Loc:	SEC 31 - T26N - R48E	Mine ID:	2600827
Operator:	Boart Longyear Co - Rig #LK-31	Contractor ID:	Y12
Contact:	Dan Kohlman	Workers:	7
Address:	2455 South 3600 West	Products:	GOLD; ORE
	Salt Lake City, UT 84119	County:	LANDER (015)

24. Operation:	Cortez District	Type:	BENCH
Mine Loc:	SEC 31 - T26N - R48E	Mine ID:	2600827
Operator:	Boart Longyear Co - Rig #LK-33	Contractor ID:	Y12
Contact:	Dan Kohlman	Workers:	14
Address:	2455 South 3600 West	Products:	GOLD; ORE
	Salt Lake City, UT 84119	County:	LANDER (015)

Active Mines Directory for 2024

LANDER (015)

25.	Operation:	Cortez District	Type:	BENCH
	Mine Loc:	SEC 31 - T26N - R48E	Mine ID:	2600827
	Operator:	BRAHMA GROUP INC	Contractor ID:	H409
	Contact:	Anthony Hayden	Workers:	20
	Address:	1132 WEST 500 SOUTH	Products:	GOLD; ORE
		SALT LAKE CITY, UT 84101	County:	LANDER (015)

26.	Operation:	Cortez District	Type:	BENCH
	Mine Loc:	SEC 31 - T26N - R48E	Mine ID:	2600827
	Operator:	BW Mechanical	Contractor ID:	A9831
	Contact:	Ben Wilkinson	Workers:	1
	Address:	P. O. Box 1675	Products:	GOLD; ORE
		Winnemucca, NV 89446-9446	County:	LANDER (015)

27.	Operation:	Cortez District	Type:	BENCH
	Mine Loc:	SEC 31 - T26N - R48E	Mine ID:	2600827
	Operator:	Canyon Construction Company	Contractor ID:	GKH
	Contact:	Corey Glennon	Workers:	75
	Address:	P. O. Box 2030	Products:	GOLD; ORE
		Elko, NV 89803	County:	LANDER (015)

28.	Operation:	Cortez District	Type:	BENCH
	Mine Loc:	SEC 31 - T26N - R48E	Mine ID:	2600827
	Operator:	Capital USA	Contractor ID:	C6146
	Contact:	Stewart Leicester	Workers:	12
	Address:	355 W. River St.	Products:	GOLD; ORE
		Elko, NV 89801	County:	LANDER (015)

Active Mines Directory for 2024

LANDER (015)

29. Operation:	Cortez District	Type:	BENCH
Mine Loc:	SEC 31 - T26N - R48E	Mine ID:	2600827
Operator:	Capital USA - Rig #0207	Contractor ID:	C6146
Contact:	Chad Ekland	Workers:	20
Address:	355 W River Street	Products:	GOLD; ORE
	Elko, NV 89801	County:	LANDER (015)

30. Operation:	Cortez District	Type:	BENCH
Mine Loc:	SEC 31 - T26N - R48E	Mine ID:	2600827
Operator:	Capital USA - RIG #0218	Contractor ID:	C6146
Contact:	Chad Ekland	Workers:	20
Address:	355 W. River Street	Products:	GOLD; ORE
	Elko, NV 89801	County:	LANDER (015)

31. Operation:	Cortez District	Type:	BENCH
Mine Loc:	SEC 31 - T26N - R48E	Mine ID:	2600827
Operator:	Carwil LLC	Contractor ID:	D214
Contact:	Shane Havens	Workers:	6
Address:	5500 Westmoreland Road	Products:	GOLD; ORE
	Winnemucca, NV 89445	County:	LANDER (015)

32. Operation:	Cortez District	Type:	BENCH
Mine Loc:	SEC 31 - T26N - R48E	Mine ID:	2600827
Operator:	COMANCO Environmental Corporation	Contractor ID:	F350
Contact:	James Kile	Workers:	5
Address:	4301 Sterling Commerce Dr	Products:	GOLD; ORE
	Plant City, FL 33566	County:	LANDER (015)

Active Mines Directory for 2024

LANDER (015)

33.	Operation:	Cortez District	Type:	BENCH
	Mine Loc:	SEC 31 - T26N - R48E	Mine ID:	2600827
	Operator:	Durus Industrial	Contractor ID:	A3582
	Contact:	jWilliam "Bill" Long	Workers:	10
	Address:	55 South 56th Street	Products:	GOLD; ORE
		Chandler, AZ 85226	County:	LANDER (015)

34.	Operation:	Cortez District	Type:	BENCH
	Mine Loc:	SEC 31 - T26N - R48E	Mine ID:	2600827
	Operator:	Empire Southwest	Contractor ID:	LU6
	Contact:	Jeff Whiteman	Workers:	7
	Address:	1725 S Country Club Dr	Products:	GOLD; ORE
		Mesa, AZ 85210	County:	LANDER (015)

35.	Operation:	Cortez District	Type:	BENCH
	Mine Loc:	SEC 31 - T26N - R48E	Mine ID:	2600827
	Operator:	High Mark Construction LLC	Contractor ID:	9AR
	Contact:	Brad Lynch	Workers:	80
	Address:	3755 Manzanita Lane	Products:	GOLD; ORE
		Elko, NV 89801	County:	LANDER (015)

36.	Operation:	Cortez District	Type:	BENCH
	Mine Loc:	SEC 31 - T26N - R48E	Mine ID:	2600827
	Operator:	I & E Electric	Contractor ID:	NFG
	Contact:	Jaime Quintero	Workers:	20
	Address:	P. O. Box 2171	Products:	GOLD; ORE
		1425 Doerr Drive		
		Elko, NV 89803-9803	County:	LANDER (015)

Active Mines Directory for 2024

LANDER (015)

37.	Operation:	Cortez District	Type:	BENCH
	Mine Loc:	SEC 31 - T26N - R48E	Mine ID:	2600827
	Operator:	Komatsu America Corporation	Contractor ID:	DVR
	Contact:	Graham Erickson	Workers:	20
	Address:	4451 P&H Drive	Products:	GOLD; ORE
		Elko, NV 89801	County:	LANDER (015)

38.	Operation:	Cortez District	Type:	BENCH
	Mine Loc:	SEC 31 - T26N - R48E	Mine ID:	2600827
	Operator:	Layne a Granite Co. Mineral Svcs Div - Rig #35821	Contractor ID:	PU3
	Contact:	Michael Magnin	Workers:	12
	Address:	580 W Silver Street	Products:	GOLD; ORE
		Elko, NV 89801	County:	LANDER (015)

39.	Operation:	Cortez District	Type:	BENCH
	Mine Loc:	SEC 31 - T26N - R48E	Mine ID:	2600827
	Operator:	Layne a Granite Company - Mineral Services Div.	Contractor ID:	PU3
	Contact:	Shannon Barngrover	Workers:	12
	Address:	P. O. Box 30429	Products:	GOLD; ORE
		Salt Lake City, UT 84130-4130	County:	LANDER (015)

40.	Operation:	Cortez District	Type:	BENCH
	Mine Loc:	SEC 31 - T26N - R48E	Mine ID:	2600827
	Operator:	Major Drilling America, Inc - Rig #036-014	Contractor ID:	K921
	Contact:	Shaun Fleming	Workers:	20
	Address:	2200 South 4000 West	Products:	GOLD; ORE
		Salt Lake City, UT 84120	County:	LANDER (015)

Active Mines Directory for 2024

LANDER (015)

41. Operation:	Cortez District	Type:	BENCH
Mine Loc:	SEC 31 - T26N - R48E	Mine ID:	2600827
Operator:	Major Drilling America, Inc - Rig #036-016	Contractor ID:	K921
Contact:	Shaun Fleming	Workers:	20
Address:	2200 South 4000 West	Products:	GOLD; ORE
	Salt Lake City, UT 84120	County:	LANDER (015)

42. Operation:	Cortez District	Type:	BENCH
Mine Loc:	SEC 31 - T26N - R48E	Mine ID:	2600827
Operator:	Major Drilling America, Inc - Rig #036-017	Contractor ID:	K921
Contact:	Shaun Fleming	Workers:	20
Address:	2200 South 4000 West	Products:	GOLD; ORE
	Salt Lake City, UT 84120	County:	LANDER (015)

43. Operation:	Cortez District	Type:	BENCH
Mine Loc:	SEC 31 - T26N - R48E	Mine ID:	2600827
Operator:	Major Drilling America, Inc - Rig #037-001	Contractor ID:	K921
Contact:	Shaun Fleming	Workers:	10
Address:	2200 south 4000 West	Products:	GOLD; ORE
	Salt Lake City, UT 84120	County:	LANDER (015)

44. Operation:	Cortez District	Type:	BENCH
Mine Loc:	SEC 31 - T26N - R48E	Mine ID:	2600827
Operator:	Major Drilling America, Inc - Rig #080-003	Contractor ID:	K921
Contact:	Shaun Fleming	Workers:	6
Address:	2200 South 4000 West	Products:	GOLD; ORE
	Salt Lake City, UT 84120	County:	LANDER (015)

Active Mines Directory for 2024

LANDER (015)

45. Operation:	Cortez District	Type:	BENCH
Mine Loc:	SEC 31 - T26N - R48E	Mine ID:	2600827
Operator:	Major Drilling America, Inc - Rig #10043	Contractor ID:	K921
Contact:	Shaun Fleming	Workers:	10
Address:	2200 South 4000 West	Products:	GOLD; ORE
	Salt Lake City, UT 84120	County:	LANDER (015)

46. Operation:	Cortez District	Type:	BENCH
Mine Loc:	SEC 31 - T26N - R48E	Mine ID:	2600827
Operator:	Master Drilling USA - LLC	Contractor ID:	B2720
Contact:	Gareth Sheppard	Workers:	8
Address:	2600 South Shore Blvd Suite 300	Products:	GOLD; ORE
	League City, TX 77573	County:	LANDER (015)

47. Operation:	Cortez District	Type:	BENCH
Mine Loc:	SEC 31 - T26N - R48E	Mine ID:	2600827
Operator:	NA Degerstrom Inc.	Contractor ID:	AT0
Contact:	Joe Osborn	Workers:	22
Address:	3303 N Sullivan Road	Products:	GOLD; ORE
	Spokane Valley, WA 99216	County:	LANDER (015)

48. Operation:	Cortez District	Type:	BENCH
Mine Loc:	SEC 31 - T26N - R48E	Mine ID:	2600827
Operator:	National EWP Inc. - Rig #123	Contractor ID:	A0509
Contact:	Mike Coderre	Workers:	12
Address:	3707 Manzanita Lane	Products:	GOLD; ORE
	Elko, NV 89801	County:	LANDER (015)

Active Mines Directory for 2024

LANDER (015)

49.	Operation:	Cortez District	Type:	BENCH
	Mine Loc:	SEC 31 - T26N - R48E	Mine ID:	2600827
	Operator:	National EWP Inc. - Rig #164	Contractor ID:	A0509
	Contact:	David Haas	Workers:	40
	Address:	580 West Silver Street	Products:	GOLD; ORE
		Elko, NV 89801	County:	LANDER (015)

50.	Operation:	Cortez District	Type:	BENCH
	Mine Loc:	SEC 31 - T26N - R48E	Mine ID:	2600827
	Operator:	National EWP Inc. - Rig #187	Contractor ID:	A0509
	Contact:	Tim Williams	Workers:	40
	Address:	3707 Manzanita Ln	Products:	GOLD; ORE
		Elko, NV 89801	County:	LANDER (015)

51.	Operation:	Cortez District	Type:	BENCH
	Mine Loc:	SEC 31 - T26N - R48E	Mine ID:	2600827
	Operator:	Nevada Gold Mines, LLC	Contractor ID:	
	Contact:	Megan Tibbals	Workers:	1096
	Address:	1655 Mountain City Highway	Products:	GOLD; ORE
		Elko, NV 89801	County:	LANDER (015)

52.	Operation:	Cortez District	Type:	BENCH
	Mine Loc:	SEC 31 - T26N - R48E	Mine ID:	2600827
	Operator:	Pole Line Contractors Inc.	Contractor ID:	H134
	Contact:	Spencer Porter	Workers:	20
	Address:	169 Rocking Chair Road	Products:	GOLD; ORE
		#16		
		Spring Creek, NV 89815	County:	LANDER (015)

Active Mines Directory for 2024

LANDER (015)

53.	Operation:	Cortez District	Type:	BENCH
	Mine Loc:	SEC 31 - T26N - R48E	Mine ID:	2600827
	Operator:	Quality Transportation, Inc.	Contractor ID:	A6008
	Contact:	Shane Davis	Workers:	0
	Address:	P. O. Box 367	Products:	GOLD; ORE
		Battle Mountain, NV 89820-9820	County:	LANDER (015)

54.	Operation:	Cortez District	Type:	BENCH
	Mine Loc:	SEC 31 - T26N - R48E	Mine ID:	2600827
	Operator:	Raintree Construction, LLC	Contractor ID:	Y626
	Contact:	Shane Rockwell	Workers:	4
	Address:	31 Licht Parkway	Products:	GOLD; ORE
		Spring Creek, NV 89815	County:	LANDER (015)

55.	Operation:	Cortez District	Type:	BENCH
	Mine Loc:	SEC 31 - T26N - R48E	Mine ID:	2600827
	Operator:	Ram Enterprise, Inc.	Contractor ID:	NLD
	Contact:	Ed Brooks	Workers:	20
	Address:	1225 West Main Street	Products:	GOLD; ORE
		Elko, NV 89801	County:	LANDER (015)

56.	Operation:	Cortez District	Type:	BENCH
	Mine Loc:	SEC 31 - T26N - R48E	Mine ID:	2600827
	Operator:	Redi Services LLC	Contractor ID:	M586
	Contact:	Clint Condos	Workers:	0
	Address:	2080 Griffin St	Products:	GOLD; ORE
		Carlin, NV 89822	County:	LANDER (015)

Active Mines Directory for 2024

LANDER (015)

57.	Operation:	Cortez District	Type:	BENCH
	Mine Loc:	SEC 31 - T26N - R48E	Mine ID:	2600827
	Operator:	Rema Tip Top North America, Inc.	Contractor ID:	L488
	Contact:	Jesus Sandoval	Workers:	0
	Address:	300 Tice Blvd	Products:	GOLD; ORE
		Suite 250		
		Woodcliff Lake, NJ 07677	County:	LANDER (015)
<hr/>				
58.	Operation:	Cortez District	Type:	BENCH
	Mine Loc:	SEC 31 - T26N - R48E	Mine ID:	2600827
	Operator:	Sandvik Mining and Construction USA, LLC	Contractor ID:	A2A
	Contact:	Maded Badra	Workers:	6
	Address:	2575 Alta Vista Drive	Products:	GOLD; ORE
		Elko, NV 89801	County:	LANDER (015)
<hr/>				
59.	Operation:	Cortez District	Type:	BENCH
	Mine Loc:	SEC 31 - T26N - R48E	Mine ID:	2600827
	Operator:	SLS West, Inc.	Contractor ID:	6UY
	Contact:	Robin Piippo	Workers:	10
	Address:	3323 LeTourneau Drive	Products:	GOLD; ORE
		Gillette, WY 82718	County:	LANDER (015)
<hr/>				
60.	Operation:	Cortez District	Type:	BENCH
	Mine Loc:	SEC 31 - T26N - R48E	Mine ID:	2600827
	Operator:	Southwest Energy LLC	Contractor ID:	TD0
	Contact:	Rory Anderson	Workers:	4
	Address:	2040 W. Gardner Lane	Products:	GOLD; ORE
		Tucson, AZ 85705	County:	LANDER (015)

Active Mines Directory for 2024

LANDER (015)

61. Operation:	Cortez District	Type:	BENCH
Mine Loc:	SEC 31 - T26N - R48E	Mine ID:	2600827
Operator:	State Fire DC Specialties	Contractor ID:	F026
Contact:	Tony Morfin	Workers:	5
Address:	2035 Last Chance Road	Products:	GOLD; ORE
	Elko, NV 89801	County:	LANDER (015)

62. Operation:	Cortez District	Type:	BENCH
Mine Loc:	SEC 31 - T26N - R48E	Mine ID:	2600827
Operator:	TD Equipment Repair	Contractor ID:	B1277
Contact:	Toby Deputy	Workers:	0
Address:	4630 William Ave	Products:	GOLD; ORE
	Winnemucca, NV 89445-9445	County:	LANDER (015)

63. Operation:	Cortez District	Type:	BENCH
Mine Loc:	SEC 31 - T26N - R48E	Mine ID:	2600827
Operator:	Timberline Drilling Inc. - Rig #U8-03	Contractor ID:	W152
Contact:	Kurt Tresham	Workers:	12
Address:	2740 Last Chance Road	Products:	GOLD; ORE
	Elko, NV 89801	County:	LANDER (015)

64. Operation:	Cortez District	Type:	BENCH
Mine Loc:	SEC 31 - T26N - R48E	Mine ID:	2600827
Operator:	TJS Welding Inc.	Contractor ID:	S315
Contact:	Trinidy Shippy	Workers:	5
Address:	2135 Industrial Way	Products:	GOLD; ORE
	Elko, NV 89801	County:	LANDER (015)

Active Mines Directory for 2024

LANDER (015)

65.	Operation:	Cortez District	Type:	BENCH
	Mine Loc:	SEC 31 - T26N - R48E	Mine ID:	2600827
	Operator:	United Central Industrail Supply	Contractor ID:	CIQ
	Contact:	Brian Tewalt	Workers:	2
	Address:	660 Zaga Way	Products:	GOLD; ORE
		Elko, NV 89801	County:	LANDER (015)

66.	Operation:	Cortez District - Underground	Type:	STOPING
	Mine Loc:	SEC 31 - T26N - R47E	Mine ID:	2602573
	Operator:	4 Olio Crane Group	Contractor ID:	N013
	Contact:	Wayne Overholser	Workers:	3
	Address:	2740 Ruby Vista Drive	Products:	GOLD
		Suite 101		
		Elko, NV 89801	County:	LANDER (015)

67.	Operation:	Cortez District - Underground	Type:	STOPING
	Mine Loc:	SEC 31 - T26N - R47E	Mine ID:	2602573
	Operator:	Blue Line Trans	Contractor ID:	
	Contact:	Steve Olsen	Workers:	2
	Address:	2600 N. Newark Street	Products:	GOLD
		Portland, OR	County:	LANDER (015)

68.	Operation:	Cortez District - Underground	Type:	STOPING
	Mine Loc:	SEC 31 - T26N - R47E	Mine ID:	2602573
	Operator:	Boart Longyear Co - Rig #UDR0100	Contractor ID:	Y12
	Contact:	Aaron Ogle	Workers:	6
	Address:	PO Box 2748	Products:	GOLD
		Elko, NV 89803	County:	LANDER (015)

Active Mines Directory for 2024

LANDER (015)

69.	Operation:	Cortez District - Underground	Type:	STOPING
	Mine Loc:	SEC 31 - T26N - R47E	Mine ID:	2602573
	Operator:	BRAHMA GROUP INC	Contractor ID:	H409
	Contact:	Anthony Hayden	Workers:	20
	Address:	1132 WEST 500 SOUTH	Products:	GOLD
		SALT LAKE CITY, UT 84101	County:	LANDER (015)

70.	Operation:	Cortez District - Underground	Type:	STOPING
	Mine Loc:	SEC 31 - T26N - R47E	Mine ID:	2602573
	Operator:	Bridgestone HosePower, LLC	Contractor ID:	Q237
	Contact:	J. Palmer Clarkson	Workers:	4
	Address:	50 Industrial Loop N	Products:	GOLD
		Orange Park, FL 32073	County:	LANDER (015)

71.	Operation:	Cortez District - Underground	Type:	STOPING
	Mine Loc:	SEC 31 - T26N - R47E	Mine ID:	2602573
	Operator:	Carwil LLC	Contractor ID:	D214
	Contact:	Shane Havens	Workers:	4
	Address:	5500 Westmoreland Road	Products:	GOLD
		Winnemucca, NV 89445	County:	LANDER (015)

72.	Operation:	Cortez District - Underground	Type:	STOPING
	Mine Loc:	SEC 31 - T26N - R47E	Mine ID:	2602573
	Operator:	Cementation USA, Inc.	Contractor ID:	M445
	Contact:	MATTHEW SWANSON	Workers:	40
	Address:	10150 South Centennial Parkway	Products:	GOLD
		Suite 400	County:	LANDER (015)
		Sandy, UT 84070		

Active Mines Directory for 2024

LANDER (015)

73.	Operation:	Cortez District - Underground	Type:	STOPING
	Mine Loc:	SEC 31 - T26N - R47E	Mine ID:	2602573
	Operator:	Colog	Contractor ID:	B1140
	Contact:	Mike Culig	Workers:	2
	Address:	810 Quail Street	Products:	GOLD
		Lakewood, CO 80215	County:	LANDER (015)

74.	Operation:	Cortez District - Underground	Type:	STOPING
	Mine Loc:	SEC 31 - T26N - R47E	Mine ID:	2602573
	Operator:	DP Industrial, Inc.	Contractor ID:	T225
	Contact:	David Wood	Workers:	7
	Address:	1919 West 2300 South	Products:	GOLD
		West Valley City, UT 84119	County:	LANDER (015)

75.	Operation:	Cortez District - Underground	Type:	STOPING
	Mine Loc:	SEC 31 - T26N - R47E	Mine ID:	2602573
	Operator:	Empire Southwest	Contractor ID:	LU6
	Contact:	Jeff Whiteman	Workers:	7
	Address:	1725 S Country Club Dr	Products:	GOLD
		Mesa, AZ 85210	County:	LANDER (015)

76.	Operation:	Cortez District - Underground	Type:	STOPING
	Mine Loc:	SEC 31 - T26N - R47E	Mine ID:	2602573
	Operator:	Global Maintenance, LLC	Contractor ID:	A8182
	Contact:	Jerry Heeter	Workers:	30
	Address:	5357 Industrial Park Drive	Products:	GOLD
		Metropolis, IL 62960	County:	LANDER (015)

Active Mines Directory for 2024

LANDER (015)

77.	Operation:	Cortez District - Underground	Type:	STOPING
	Mine Loc:	SEC 31 - T26N - R47E	Mine ID:	2602573
	Operator:	GMS Mine Repair and Maintenance	Contractor ID:	MVK
	Contact:	Clint Schofield	Workers:	3
	Address:	P. O. Box 2446	Products:	GOLD
		32 Enterprise Dr		
		Mt Lake Park, MD 21550	County:	LANDER (015)
<hr/>				
78.	Operation:	Cortez District - Underground	Type:	STOPING
	Mine Loc:	SEC 31 - T26N - R47E	Mine ID:	2602573
	Operator:	I & E Electric	Contractor ID:	NFG
	Contact:	Jaime Quintero	Workers:	20
	Address:	P. O. Box 2171	Products:	GOLD
		1425 Doerr Drive		
		Elko, NV 89803-9803	County:	LANDER (015)
<hr/>				
79.	Operation:	Cortez District - Underground	Type:	STOPING
	Mine Loc:	SEC 31 - T26N - R47E	Mine ID:	2602573
	Operator:	Inter Core Construction Corp	Contractor ID:	C2215
	Contact:	Salvador Candelas	Workers:	4
	Address:	869 Spring Valley Parkway	Products:	GOLD
		Spring Creek, NV 89815	County:	LANDER (015)
<hr/>				
80.	Operation:	Cortez District - Underground	Type:	STOPING
	Mine Loc:	SEC 31 - T26N - R47E	Mine ID:	2602573
	Operator:	Jennmar	Contractor ID:	Z132
	Contact:	Karl Calandra	Workers:	4
	Address:	258 Kappa Drive	Products:	GOLD
		Pittsburgh, PA 15238	County:	LANDER (015)

Active Mines Directory for 2024

LANDER (015)

81. Operation:	Cortez District - Underground	Type:	STOPING
Mine Loc:	SEC 31 - T26N - R47E	Mine ID:	2602573
Operator:	Komatsu America Corporation	Contractor ID:	DVR
Contact:	Graham Erickson	Workers:	50
Address:	4451 P&H Drive	Products:	GOLD
	Elko, NV 89801	County:	LANDER (015)

82. Operation:	Cortez District - Underground	Type:	STOPING
Mine Loc:	SEC 31 - T26N - R47E	Mine ID:	2602573
Operator:	Layne a Granite Company - Mineral Services Div.	Contractor ID:	PU3
Contact:	Shannon Barngrover	Workers:	12
Address:	P. O. Box 30429	Products:	GOLD
	Salt Lake City, UT 84130-4130	County:	LANDER (015)

83. Operation:	Cortez District - Underground	Type:	STOPING
Mine Loc:	SEC 31 - T26N - R47E	Mine ID:	2602573
Operator:	Mader Corporation	Contractor ID:	B8219
Contact:	Dave Vaglivielo	Workers:	1
Address:	2950 E. Harmony Rd	Products:	GOLD
	Ste 220		
	Fort Collins, CO 80528	County:	LANDER (015)

84. Operation:	Cortez District - Underground	Type:	STOPING
Mine Loc:	SEC 31 - T26N - R47E	Mine ID:	2602573
Operator:	Major Drilling Undergound - Rig #090-003	Contractor ID:	S580
Contact:	Aaron Comings	Workers:	6
Address:	2200 South 4000 West	Products:	GOLD
	Salt Lake City, UT 84120	County:	LANDER (015)

Active Mines Directory for 2024

LANDER (015)

85.	Operation:	Cortez District - Underground	Type:	STOPING
	Mine Loc:	SEC 31 - T26N - R47E	Mine ID:	2602573
	Operator:	Major Drilling, Inc - Rig #092-017	Contractor ID:	K921
	Contact:	Kevin Smith	Workers:	7
	Address:	2200 South 4000 West	Products:	GOLD
		Salt Lake City, UT 84120	County:	LANDER (015)

86.	Operation:	Cortez District - Underground	Type:	STOPING
	Mine Loc:	SEC 31 - T26N - R47E	Mine ID:	2602573
	Operator:	Miller Contracting Services, LLC	Contractor ID:	S956
	Contact:	Matthew Miller	Workers:	20
	Address:	9580 State Route 13 W	Products:	GOLD
		Carrier Mills, IL 62917	County:	LANDER (015)

87.	Operation:	Cortez District - Underground	Type:	STOPING
	Mine Loc:	SEC 31 - T26N - R47E	Mine ID:	2602573
	Operator:	Montgomery and Associates	Contractor ID:	5FJ
	Contact:	Dexter Race	Workers:	4
	Address:	835 Railroad Street	Products:	GOLD
		Elko, NV 89815	County:	LANDER (015)

88.	Operation:	Cortez District - Underground	Type:	STOPING
	Mine Loc:	SEC 31 - T26N - R47E	Mine ID:	2602573
	Operator:	Nevada Gold Mines, LLC	Contractor ID:	
	Contact:	Megan Tibbals	Workers:	316
	Address:	1655 Mountain City Highway	Products:	GOLD
		Elko, NV 89801	County:	LANDER (015)

Active Mines Directory for 2024

LANDER (015)

89.	Operation:	Cortez District - Underground	Type:	STOPING
	Mine Loc:	SEC 31 - T26N - R47E	Mine ID:	2602573
	Operator:	Raintree Construction, LLC	Contractor ID:	Y626
	Contact:	Shane Rockwell	Workers:	30
	Address:	31 Licht Parkway	Products:	GOLD
		Spring Creek, NV 89815	County:	LANDER (015)

90.	Operation:	Cortez District - Underground	Type:	STOPING
	Mine Loc:	SEC 31 - T26N - R47E	Mine ID:	2602573
	Operator:	Ram Enterprise, Inc.	Contractor ID:	NLD
	Contact:	Ed Brooks	Workers:	20
	Address:	1225 West Main Street	Products:	GOLD
		Elko, NV 89801	County:	LANDER (015)

91.	Operation:	Cortez District - Underground	Type:	STOPING
	Mine Loc:	SEC 31 - T26N - R47E	Mine ID:	2602573
	Operator:	Redi Services LLC	Contractor ID:	M586
	Contact:	Clint Condos	Workers:	0
	Address:	2080 Griffin St	Products:	GOLD
		Carlin, NV 89822	County:	LANDER (015)

92.	Operation:	Cortez District - Underground	Type:	STOPING
	Mine Loc:	SEC 31 - T26N - R47E	Mine ID:	2602573
	Operator:	Rema Tip Top North America, Inc.	Contractor ID:	L488
	Contact:	Jesus Sandoval	Workers:	0
	Address:	300 Tice Blvd	Products:	GOLD
		Suite 250		
		Woodcliff Lake, NJ 07677	County:	LANDER (015)

Active Mines Directory for 2024

LANDER (015)

93.	Operation: Cortez District - Underground	Type: STOPING
	Mine Loc: SEC 31 - T26N - R47E	Mine ID: 2602573
	Operator: Sandvik Mining and Construction USA, LLC	Contractor ID: A2A
	Contact: Maded Badra	Workers: 6
	Address: 2575 Alta Vista Drive	Products: GOLD
	Elko, NV 89801	County: LANDER (015)

94.	Operation: Cortez District - Underground	Type: STOPING
	Mine Loc: SEC 31 - T26N - R47E	Mine ID: 2602573
	Operator: Schmueser & Associates, Inc.	Contractor ID: HG4
	Contact: Joel Bodine	Workers: 10
	Address: 715 Fairground Road	Products: GOLD
	Box 2080	
	Winnemuuca, NV 89445	County: LANDER (015)

95.	Operation: Cortez District - Underground	Type: STOPING
	Mine Loc: SEC 31 - T26N - R47E	Mine ID: 2602573
	Operator: SLS West, Inc.	Contractor ID: 6UY
	Contact: Robin Piippo	Workers: 10
	Address: 3323 LeTourneau Drive	Products: GOLD
	Gillette, WY 82718	County: LANDER (015)

96.	Operation: Cortez District - Underground	Type: STOPING
	Mine Loc: SEC 31 - T26N - R47E	Mine ID: 2602573
	Operator: Small Mine Development LLC	Contractor ID: A3V
	Contact: Jimmy Inskeep	Workers: 3
	Address: 670 East Riverpark Lane	Products: GOLD
	Suite 100	
	Boise, ID 83706	County: LANDER (015)

Active Mines Directory for 2024

LANDER (015)

97.	Operation:	Cortez District - Underground	Type:	STOPING
	Mine Loc:	SEC 31 - T26N - R47E	Mine ID:	2602573
	Operator:	Southwest Energy LLC	Contractor ID:	TD0
	Contact:	Rory Anderson	Workers:	4
	Address:	2040 W. Gardner Lane	Products:	GOLD
		Tucson, AZ 85705	County:	LANDER (015)

98.	Operation:	Cortez District - Underground	Type:	STOPING
	Mine Loc:	SEC 31 - T26N - R47E	Mine ID:	2602573
	Operator:	State Fire DC Specialties	Contractor ID:	F026
	Contact:	Tony Morfin	Workers:	5
	Address:	2035 Last Chance Road	Products:	GOLD
		Elko, NV 89801	County:	LANDER (015)

99.	Operation:	Cortez District - Underground	Type:	STOPING
	Mine Loc:	SEC 31 - T26N - R47E	Mine ID:	2602573
	Operator:	Swick Mining Services (Canada) Inc	Contractor ID:	W155
	Contact:	Lucky Kirkendoll	Workers:	20
	Address:	3203 Manzanita Lane	Products:	GOLD
		Elko, NV 89801	County:	LANDER (015)

100.	Operation:	Cortez District - Underground	Type:	STOPING
	Mine Loc:	SEC 31 - T26N - R47E	Mine ID:	2602573
	Operator:	TIC - The Industrial Company	Contractor ID:	K48
	Contact:	Rory Sanchez	Workers:	90
	Address:	1251 East Belford Ave	Products:	GOLD
		Bldg #2		
		Englewood, CO 80477	County:	LANDER (015)

Active Mines Directory for 2024

LANDER (015)

101.	Operation:	Cortez District - Underground	Type:	STOPING
	Mine Loc:	SEC 31 - T26N - R47E	Mine ID:	2602573
	Operator:	Timberline Drilling, Inc. - Rig #U8-06	Contractor ID:	W152
	Contact:	Kurt Tresham	Workers:	12
	Address:	2740 Last Chance Road	Products:	GOLD
		Elko, NV 89801	County:	LANDER (015)

102.	Operation:	Cortez District - Underground	Type:	STOPING
	Mine Loc:	SEC 31 - T26N - R47E	Mine ID:	2602573
	Operator:	TJS Welding Inc.	Contractor ID:	S315
	Contact:	Trinity Shippy	Workers:	5
	Address:	2135 Industrial Way	Products:	GOLD
		Elko, NV 89801	County:	LANDER (015)

103.	Operation:	Cortez District - Underground	Type:	STOPING
	Mine Loc:	SEC 31 - T26N - R47E	Mine ID:	2602573
	Operator:	United Team Mechanical	Contractor ID:	B2098
	Contact:	Brian Taylor	Workers:	13
	Address:	151 N. 600 W.	Products:	GOLD
		Kaysville, UT 84037-4037	County:	LANDER (015)

104.	Operation:	Cove Underground Project	Type:	DEVELOPMENT
	Mine Loc:	SEC 36 - T29N - R42E	Mine ID:	2602051
	Operator:	AU-REKA GOLD LLC	Contractor ID:	
	Contact:	Matt Gili	Workers:	14
	Address:	5190 Neil Road	Products:	
		Suite 460		
		Reno, NV 89502	County:	LANDER (015)

Active Mines Directory for 2024

LANDER (015)

105.	Operation:	Cove Underground Project	Type:	DEVELOPMENT
	Mine Loc:	SEC 36 - T29N - R42E	Mine ID:	2602051
	Operator:	BW Mechanical	Contractor ID:	A9831
	Contact:	Ben Wilkinson	Workers:	1
	Address:	P. O. Box 1675	Products:	
		Winnemucca, NV 89446-9446	County:	LANDER (015)

106.	Operation:	Cove Underground Project	Type:	DEVELOPMENT
	Mine Loc:	SEC 36 - T29N - R42E	Mine ID:	2602051
	Operator:	Diamond X Mine Services, LLC	Contractor ID:	C1236
	Contact:	Steve Veasart	Workers:	5
	Address:	12 Shelter Hills Drive	Products:	
		Yerington, NV 89447	County:	LANDER (015)

107.	Operation:	Cove Underground Project	Type:	DEVELOPMENT
	Mine Loc:	SEC 36 - T29N - R42E	Mine ID:	2602051
	Operator:	Sims 360 Health and Safety Solutions	Contractor ID:	C2943
	Contact:	Lara Sims	Workers:	2
	Address:	PO Box 594	Products:	
		Winnemucca, NV 89446	County:	LANDER (015)

108.	Operation:	Cove Underground Project	Type:	DEVELOPMENT
	Mine Loc:	SEC 36 - T29N - R42E	Mine ID:	2602051
	Operator:	Timberline Drilling Inc. - Rig #U8-12	Contractor ID:	W152
	Contact:	Kurt Tresham	Workers:	6
	Address:	2740 Last Chance Road	Products:	
		Elko, NV 89801	County:	LANDER (015)

Active Mines Directory for 2024

LANDER (015)

109.	Operation:	Elkhorn	Type:	NOT LISTED
	Mine Loc:	9,15,16,17 - 20N - 49E	Mine ID:	NONE
	Operator:	Kinross Gold , U.S.A., Inc.	Contractor ID:	
	Contact:	Josh Ellis	Workers:	7
	Address:	P. O. Box 19686	Products:	
		1150 Financial Boulevard		
		Reno, NV 89502	County:	LANDER (015)
110.	Operation:	Greystone Mine	Type:	CRUSHING SCREENING
	Mine Loc:	SEC 25,26,35,36 - T28N - R45E	Mine ID:	2600411
	Operator:	M-I Swaco - A Schlumberger Company	Contractor ID:	
	Contact:	Bradly Johnson	Workers:	27
	Address:	P O Box 370	Products:	BARITE
		2 North Second Street		
		Battle Mountain, NV 89820	County:	LANDER (015)
111.	Operation:	Horse Canyon	Type:	OTHER METHODS
	Mine Loc:	SEC 3 - T27N - R48E	Mine ID:	NONE
	Operator:	Nasco Ind Svcs & Supply, LLC - Rig #FA0098	Contractor ID:	B5151
	Contact:	Mitch Pluid	Workers:	10
	Address:	1677 E Miles Ave	Products:	GOLD
		Hayden Lake, ID 83835	County:	LANDER (015)
112.	Operation:	Horse Canyon	Type:	OTHER METHODS
	Mine Loc:	SEC 3 - T27N - R48E	Mine ID:	NONE
	Operator:	Tonatec Exploration LLC - Rig #3001	Contractor ID:	R943
	Contact:	Justin Semadeni	Workers:	9
	Address:	PO Box 951094	Products:	GOLD
		South Jordan, UT 84095	County:	LANDER (015)

Active Mines Directory for 2024

LANDER (015)

113.	Operation: Horse Canyon	Type: OTHER METHODS
	Mine Loc: SEC 3 - T27N - R48E	Mine ID: NONE
	Operator: Tonatec Exploration LLC - Rig #4002-A	Contractor ID: R943
	Contact: Justin Semadeni	Workers: 9
	Address: PO Box 951094	Products: GOLD
	Mapleton, UT 84664	County: LANDER (015)

114.	Operation: Horse Canyon	Type: OTHER METHODS
	Mine Loc: SEC 3 - T27N - R48E	Mine ID: NONE
	Operator: Tonatec Exploration LLC - Rig #4002-C	Contractor ID: R943
	Contact: Justin Semadeni	Workers: 9
	Address: PO Box 951094	Products: GOLD
	Mapleton, UT 84664	County: LANDER (015)

115.	Operation: Horse Canyon	Type: OTHER METHODS
	Mine Loc: SEC 3 - T27N - R48E	Mine ID: NONE
	Operator: Tonatec Exploration LLC - Rig #CT-20	Contractor ID: R943
	Contact: Justin Semadeni	Workers: 9
	Address: PO Box 951094	Products: GOLD
	South Jordan, UT 84095	County: LANDER (015)

116.	Operation: JCI 1400 RA Cone Crusher S/N 99C02F1400RA	Type: SINGLE BENCH CRUSHING SCREENING
	Mine Loc: SEC - T - R	Mine ID: 2602523
	Operator: Hunewill Construction Co., Inc.	Contractor ID: I1X
	Contact: Loren Hunewill	Workers: 4
	Address: 1410 W. Railroad Street	Products: SAND; SAND/GRAVEL
	Winnemucca, NV 89445	County: LANDER (015)

Active Mines Directory for 2024

LANDER (015)

117.	Operation:	Lander County Road & Bridge - Skyline Pit	Type:	SAND & GRAVEL
	Mine Loc:	34 - 32N - 46E	Mine ID:	NONE
	Operator:	Lander County Road & Bridge	Contractor ID:	NONE
	Contact:	Bartolo Ramos	Workers:	4
	Address:	50 State Route 305	Products:	SAND/GRAVEL
		Battle Mountain, NV 89820	County:	LANDER (015)
<hr/>				
118.	Operation:	Legacy Drilling Yard	Type:	NOT LISTED
	Mine Loc:	17 - 32N - 45E	Mine ID:	NONE
	Operator:	Legacy Drilling LLC - RIG #76	Contractor ID:	C6137
	Contact:	Shayne Johnsmeyer	Workers:	2
	Address:	PO Box 2170	Products:	
		Elko, NV 89801	County:	LANDER (015)
<hr/>				
119.	Operation:	Lewis Project	Type:	OTHER METHODS
	Mine Loc:	SEC 16 - T31N - R43E	Mine ID:	NONE
	Operator:	Envirotech Drilling LLC - Rig #536	Contractor ID:	V408
	Contact:	Shawn Mikelson	Workers:	4
	Address:	900 E 4th Street	Products:	
		Winnemucca, NV 89445	County:	LANDER (015)
<hr/>				
120.	Operation:	Lewis Project	Type:	OTHER METHODS
	Mine Loc:	SEC 16 - T31N - R43E	Mine ID:	NONE
	Operator:	National EWP Inc. - Rig #111	Contractor ID:	A0509
	Contact:	Joey Gaylord	Workers:	6
	Address:	3707 Manzanita Ln	Products:	
		Elko, NV 89801	County:	LANDER (015)

Active Mines Directory for 2024

LANDER (015)

121.	Operation:	Maverick Silver	Type:	DRILLING
	Mine Loc:	19,20,30,29,31,32 - 25N - 47E	Mine ID:	NONE
	Operator:	New Frontier Drilling	Contractor ID:	A0210
	Contact:	Bruce Meyer	Workers:	3
	Address:	2816 Tennyson St	Products:	
		Lincoln, NE 68516	County:	LANDER (015)
<hr/>				
122.	Operation:	Maverick Silver	Type:	DRILLING
	Mine Loc:	19,20,30,29,31,32 - 25N - 47E	Mine ID:	NONE
	Operator:	New Frontier Drilling - Rig #MPD1500	Contractor ID:	A0210
	Contact:	Bruce Meyer	Workers:	3
	Address:	2816 Tennyson St	Products:	
		Lincoln, NE 68516	County:	LANDER (015)
<hr/>				
123.	Operation:	Mountain Springs Beneficiation Plant	Type:	OTHER METHODS
	Mine Loc:	SEC - T28N - R44E	Mine ID:	2601390
	Operator:	M-I Swaco - A Schlumberger Company	Contractor ID:	
	Contact:	Bradly Johnson	Workers:	26
	Address:	P O Box 370	Products:	BARITE
		2 North Second Street		
		Battle Mountain, NV 89820	County:	LANDER (015)
<hr/>				
124.	Operation:	Mountain Springs Beneficiation Plant	Type:	OTHER METHODS
	Mine Loc:	SEC - T28N - R44E	Mine ID:	2601390
	Operator:	WESCO	Contractor ID:	NFU
	Contact:	Jared Fredrick	Workers:	4
	Address:	3135 S Richmond Street	Products:	BARITE
		Salt Lake City, UT 84106	County:	LANDER (015)

Active Mines Directory for 2024

LANDER (015)

125.	Operation:	NGM CORTEZ PIPELINE OPEX	Type:	DRILLING
	Mine Loc:	8 - 27N - 47E	Mine ID:	NONE
	Operator:	Boart Longyear Co - Rig # 796	Contractor ID:	Y12
	Contact:	Aaron Ogle	Workers:	6
	Address:	PO Box 2748	Products:	
		Elko, NV 89803	County:	LANDER (015)
<hr/>				
126.	Operation:	OrbitProject	Type:	DRILLING
	Mine Loc:	34 &35 - 28 N - 46 E	Mine ID:	NONE
	Operator:	Kinross Gold , U.S.A., Inc.	Contractor ID:	
	Contact:	Josh Ellis	Workers:	9
	Address:	P. O. Box 19686	Products:	
		1150 Financial Boulevard		
		Reno, NV 89502	County:	LANDER (015)
<hr/>				
127.	Operation:	Phoenix Mine	Type:	LEACHING
	Mine Loc:	SEC 2-10,15-16,21-23 - T30, 31N - R43E	Mine ID:	2600550
	Operator:	Alford Drilling - Rig #323	Contractor ID:	B9817
	Contact:	Jesse Arthur	Workers:	6
	Address:	PO Box 2141	Products:	AGGREGATE; COPPER; GOLD; SILVER
		Elko, NV 89803	County:	LANDER (015)
<hr/>				
128.	Operation:	Phoenix Mine	Type:	LEACHING
	Mine Loc:	SEC 2-10,15-16,21-23 - T30, 31N - R43E	Mine ID:	2600550
	Operator:	Arnold Machinery Company	Contractor ID:	FN4
	Contact:	Pete Hill	Workers:	3
	Address:	2975 W 2100 So.	Products:	AGGREGATE; COPPER; GOLD; SILVER
		Salt Lake City, UT 84119	County:	LANDER (015)

Active Mines Directory for 2024

LANDER (015)

129.	Operation:	Phoenix Mine	Type:	LEACHING
	Mine Loc:	SEC 2-10,15-16,21-23 - T30, 31N - R43E	Mine ID:	2600550
	Operator:	Boart Longyear Co	Contractor ID:	Y12
	Contact:	Brian Nordgren	Workers:	4
	Address:	2455 South 3600 West	Products:	AGGREGATE; COPPER; GOLD; SILVER
		Salt Lake City, UT 84119	County:	LANDER (015)

130.	Operation:	Phoenix Mine	Type:	LEACHING
	Mine Loc:	SEC 2-10,15-16,21-23 - T30, 31N - R43E	Mine ID:	2600550
	Operator:	Boart Longyear Co - Rig #716	Contractor ID:	Y12
	Contact:	Art Steelman	Workers:	9
	Address:	PO Box 2748	Products:	AGGREGATE; COPPER; GOLD; SILVER
		Elko, NV 89803	County:	LANDER (015)

131.	Operation:	Phoenix Mine	Type:	LEACHING
	Mine Loc:	SEC 2-10,15-16,21-23 - T30, 31N - R43E	Mine ID:	2600550
	Operator:	Boart Longyear Co - Rig #766	Contractor ID:	Y12
	Contact:	Zac Gasser	Workers:	3
	Address:	PO Box 2748	Products:	AGGREGATE; COPPER; GOLD; SILVER
		Elko, NV 89803	County:	LANDER (015)

132.	Operation:	Phoenix Mine	Type:	LEACHING
	Mine Loc:	SEC 2-10,15-16,21-23 - T30, 31N - R43E	Mine ID:	2600550
	Operator:	Boart Longyear Co - Rig #LK-23	Contractor ID:	Y12
	Contact:	Dan Kohlman	Workers:	7
	Address:	1655 Mountain City Highway	Products:	AGGREGATE; COPPER; GOLD; SILVER
		Elko, NV 89801	County:	LANDER (015)

Active Mines Directory for 2024

LANDER (015)

133.	Operation: Phoenix Mine	Type: LEACHING
	Mine Loc: SEC 2-10,15-16,21-23 - T30, 31N - R43E	Mine ID: 2600550
	Operator: BRAHMA GROUP INC	Contractor ID: H409
	Contact: Anthony Hayden	Workers: 20
	Address: 1132 WEST 500 SOUTH	Products: AGGREGATE; COPPER; GOLD; SILVER
	SALT LAKE CITY, UT 84101	County: LANDER (015)

134.	Operation: Phoenix Mine	Type: LEACHING
	Mine Loc: SEC 2-10,15-16,21-23 - T30, 31N - R43E	Mine ID: 2600550
	Operator: Carwil LLC	Contractor ID: D214
	Contact: Shane Havens	Workers: 6
	Address: 5500 Westmoreland Road	Products: AGGREGATE; COPPER; GOLD; SILVER
	Winnemucca, NV 89445	County: LANDER (015)

135.	Operation: Phoenix Mine	Type: LEACHING
	Mine Loc: SEC 2-10,15-16,21-23 - T30, 31N - R43E	Mine ID: 2600550
	Operator: Empire Southwest	Contractor ID: LU6
	Contact: Jeff Whiteman	Workers: 1
	Address: 1725 S Country Club Dr	Products: AGGREGATE; COPPER; GOLD; SILVER
	Mesa, AZ 85210	County: LANDER (015)

136.	Operation: Phoenix Mine	Type: LEACHING
	Mine Loc: SEC 2-10,15-16,21-23 - T30, 31N - R43E	Mine ID: 2600550
	Operator: Haynes Group (USA) LLC	Contractor ID: B5185
	Contact: Sean Enright	Workers: 10
	Address: 980 West Center Street	Products: AGGREGATE; COPPER; GOLD; SILVER
	North Salt Lake, UT 84054	County: LANDER (015)

Active Mines Directory for 2024

LANDER (015)

137.	Operation:	Phoenix Mine	Type:	LEACHING
	Mine Loc:	SEC 2-10,15-16,21-23 - T30, 31N - R43E	Mine ID:	2600550
	Operator:	High Mark Construction LLC	Contractor ID:	9AR
	Contact:	Brad Lynch	Workers:	15
	Address:	3755 Manzanita Lane	Products:	AGGREGATE; COPPER; GOLD; SILVER
		Elko, NV 89801	County:	LANDER (015)

138.	Operation:	Phoenix Mine	Type:	LEACHING
	Mine Loc:	SEC 2-10,15-16,21-23 - T30, 31N - R43E	Mine ID:	2600550
	Operator:	Hunt and Sons Inc.	Contractor ID:	B6132
	Contact:	Kevin Riley	Workers:	1
	Address:	8989 West US Hwy 50	Products:	AGGREGATE; COPPER; GOLD; SILVER
		Ely, NV 89301	County:	LANDER (015)

139.	Operation:	Phoenix Mine	Type:	LEACHING
	Mine Loc:	SEC 2-10,15-16,21-23 - T30, 31N - R43E	Mine ID:	2600550
	Operator:	I & E Electric	Contractor ID:	NFG
	Contact:	Jaime Quintero	Workers:	20
	Address:	P. O. Box 2171	Products:	AGGREGATE; COPPER; GOLD; SILVER
		1425 Doerr Drive	County:	LANDER (015)
		Elko, NV 89803-9803		

140.	Operation:	Phoenix Mine	Type:	LEACHING
	Mine Loc:	SEC 2-10,15-16,21-23 - T30, 31N - R43E	Mine ID:	2600550
	Operator:	Komatsu America Corporation	Contractor ID:	DVR
	Contact:	Graham Erickson	Workers:	10
	Address:	4451 P&H Drive	Products:	AGGREGATE; COPPER; GOLD; SILVER
		Elko, NV 89801	County:	LANDER (015)

Active Mines Directory for 2024

LANDER (015)

141.	Operation: Phoenix Mine	Type: LEACHING
	Mine Loc: SEC 2-10,15-16,21-23 - T30, 31N - R43E	Mine ID: 2600550
	Operator: Layne a Granite Co. Mineral Svcs Div - Rig #35821	Contractor ID: PU3
	Contact: Michael Magnin	Workers: 12
	Address: 580 W Silver Street	Products: AGGREGATE; COPPER; GOLD; SILVER
	Elko, NV 89801	County: LANDER (015)

142.	Operation: Phoenix Mine	Type: LEACHING
	Mine Loc: SEC 2-10,15-16,21-23 - T30, 31N - R43E	Mine ID: 2600550
	Operator: Layne a Granite Company - Mineral Services Div.	Contractor ID: PU3
	Contact: Shannon Barngrover	Workers: 12
	Address: P. O. Box 30429	Products: AGGREGATE; COPPER; GOLD; SILVER
	Salt Lake City, UT 84130-4130	County: LANDER (015)

143.	Operation: Phoenix Mine	Type: LEACHING
	Mine Loc: SEC 2-10,15-16,21-23 - T30, 31N - R43E	Mine ID: 2600550
	Operator: Nevada Gold Mines, LLC	Contractor ID:
	Contact: Robert Tucker	Workers: 487
	Address: 1655 Mountain City Highway	Products: AGGREGATE; COPPER; GOLD; SILVER
	Elko, NV 89801	County: LANDER (015)

144.	Operation: Phoenix Mine	Type: LEACHING
	Mine Loc: SEC 2-10,15-16,21-23 - T30, 31N - R43E	Mine ID: 2600550
	Operator: Pinion Exploration Inc.	Contractor ID: K920
	Contact: Dustin Henderson	Workers: 2
	Address: P. O. Box 485	Products: AGGREGATE; COPPER; GOLD; SILVER
	Battle Mountain, NV 89820	County: LANDER (015)

Active Mines Directory for 2024

LANDER (015)

145.	Operation: Phoenix Mine	Type: LEACHING
	Mine Loc: SEC 2-10,15-16,21-23 - T30, 31N - R43E	Mine ID: 2600550
	Operator: R F MacDonald Company	Contractor ID: 2SD
	Contact: Butch Paddock	Workers: 3
	Address: 99 Megabyte Drive	Products: AGGREGATE; COPPER; GOLD; SILVER
	Sparks, NV 89434	County: LANDER (015)

146.	Operation: Phoenix Mine	Type: LEACHING
	Mine Loc: SEC 2-10,15-16,21-23 - T30, 31N - R43E	Mine ID: 2600550
	Operator: Raintree Construction, LLC	Contractor ID: Y626
	Contact: Shane Rockwell	Workers: 4
	Address: 31 Licht Parkway	Products: AGGREGATE; COPPER; GOLD; SILVER
	Spring Creek, NV 89815	County: LANDER (015)

147.	Operation: Phoenix Mine	Type: LEACHING
	Mine Loc: SEC 2-10,15-16,21-23 - T30, 31N - R43E	Mine ID: 2600550
	Operator: Ram Enterprise, Inc.	Contractor ID: NLD
	Contact: Ed Brooks	Workers: 11
	Address: 1225 West Main Street	Products: AGGREGATE; COPPER; GOLD; SILVER
	Elko, NV 89801	County: LANDER (015)

148.	Operation: Phoenix Mine	Type: LEACHING
	Mine Loc: SEC 2-10,15-16,21-23 - T30, 31N - R43E	Mine ID: 2600550
	Operator: Rema Tip Top North America, Inc.	Contractor ID: L488
	Contact: Jesus Sandoval	Workers: 0
	Address: 300 Tice Blvd	Products: AGGREGATE; COPPER; GOLD; SILVER
	Suite 250	
	Woodcliff Lake, NJ 07677	County: LANDER (015)

Active Mines Directory for 2024

LANDER (015)

149.	Operation:	Phoenix Mine	Type:	LEACHING
	Mine Loc:	SEC 2-10,15-16,21-23 - T30, 31N - R43E	Mine ID:	2600550
	Operator:	Schmueser & Associates, Inc.	Contractor ID:	HG4
	Contact:	Joel Bodine	Workers:	6
	Address:	715 Fairground Road Box 2080 Winnemucca, NV 89445	Products:	AGGREGATE; COPPER; GOLD; SILVER
			County:	LANDER (015)
150.	Operation:	Phoenix Mine	Type:	LEACHING
	Mine Loc:	SEC 2-10,15-16,21-23 - T30, 31N - R43E	Mine ID:	2600550
	Operator:	Southwest Energy LLC	Contractor ID:	TD0
	Contact:	Rory Anderson	Workers:	2
	Address:	2040 W. Gardner Lane Tucson, AZ 85705	Products:	AGGREGATE; COPPER; GOLD; SILVER
			County:	LANDER (015)
151.	Operation:	Phoenix Mine	Type:	LEACHING
	Mine Loc:	SEC 2-10,15-16,21-23 - T30, 31N - R43E	Mine ID:	2600550
	Operator:	State Fire DC Specialties	Contractor ID:	F026
	Contact:	Tony Morfin	Workers:	5
	Address:	2035 Last Chance Road Elko, NV 89801	Products:	AGGREGATE; COPPER; GOLD; SILVER
			County:	LANDER (015)
152.	Operation:	Phoenix Mine	Type:	LEACHING
	Mine Loc:	SEC 2-10,15-16,21-23 - T30, 31N - R43E	Mine ID:	2600550
	Operator:	Timberline Drilling Inc. - Rig #CS14-03	Contractor ID:	W152
	Contact:	Kurt Tresham	Workers:	12
	Address:	2740 Last Chance Elko, NV 89801	Products:	AGGREGATE; COPPER; GOLD; SILVER
			County:	LANDER (015)

Active Mines Directory for 2024

LANDER (015)

153.	Operation: Phoenix Mine	Type: LEACHING
	Mine Loc: SEC 2-10,15-16,21-23 - T30, 31N - R43E	Mine ID: 2600550
	Operator: TJS Welding Inc.	Contractor ID: S315
	Contact: Trinity Shippy	Workers: 5
	Address: 2135 Industrial Way	Products: AGGREGATE; COPPER; GOLD; SILVER
	Elko, NV 89801	County: LANDER (015)

154.	Operation: ROAD MAINT. - SMITH CREEK VALLEY AREA - 2ND LOC	Type: SAND & GRAVEL
	Mine Loc: SEC 8 - T16N - R39E	Mine ID: NONE
	Operator: Lander County Road & Bridge	Contractor ID: NONE
	Contact: Bartolo Ramos	Workers: 6
	Address: 50 State Route 305	Products: GRAVEL
	Battle Mountain, NV 89820	County: LANDER (015)

155.	Operation: ROAD MAINT. - SMITH CREK VALLEY AREA	Type: SAND & GRAVEL
	Mine Loc: SEC 32 - T18N - R40E	Mine ID: NONE
	Operator: Lander County Road & Bridge	Contractor ID: NONE
	Contact: Bartolo Ramos	Workers: 6
	Address: 50 State Route 305	Products: GRAVEL
	Battle Mountain, NV 89820	County: LANDER (015)

156.	Operation: ROAD MAINTENACE - SILVER CREEK AREA	Type: SAND & GRAVEL
	Mine Loc: SEC 10 - T21N - R43E	Mine ID: NONE
	Operator: Lander County Road & Bridge	Contractor ID: NONE
	Contact: Bartolo Ramos	Workers: 6
	Address: 50 State Route 305	Products: SAND/GRAVEL
	Battle Mountain, NV 89820	County: LANDER (015)

Active Mines Directory for 2024

LANDER (015)

157.	Operation:	ROAD MAINTENANCE - ANTELOPE SPRINGS AREA	Type:	SAND & GRAVEL
	Mine Loc:	SEC 31 - T21N - R41E	Mine ID:	NONE
	Operator:	Lander County Road & Bridge	Contractor ID:	NONE
	Contact:	Bartolo Ramos	Workers:	6
	Address:	50 State Route 305	Products:	GRAVEL
		Battle Mountain, NV 89820	County:	LANDER (015)

158.	Operation:	ROAD MAINTENANCE - GRASS VALLEY AREA	Type:	SAND & GRAVEL
	Mine Loc:	SEC 10 - T22N - R47E	Mine ID:	NONE
	Operator:	Lander County Road & Bridge	Contractor ID:	NONE
	Contact:	Bartolo Ramos	Workers:	6
	Address:	50 State Route 305	Products:	GRAVEL
		Battle Mountain, NV 89820	County:	LANDER (015)

159.	Operation:	ROAD MAINTENANCE - HALL CREEK AREA	Type:	SAND & GRAVEL
	Mine Loc:	SEC 2 - T24N - R45E	Mine ID:	NONE
	Operator:	Lander County Road & Bridge	Contractor ID:	NONE
	Contact:	Bartolo Ramos	Workers:	6
	Address:	50 State Route 305	Products:	GRAVEL
		Battle Mountain, NV 89820	County:	LANDER (015)

160.	Operation:	ROAD MAINTENANCE - IZZENHOOD PIT	Type:	SAND & GRAVEL
	Mine Loc:	SEC 16 - T33N - R45E	Mine ID:	NONE
	Operator:	LANDER COUNTY ROAD DEPARTMENT	Contractor ID:	MVN074649
	Contact:	CHUCK BISPO	Workers:	6
	Address:	PO BOX 63	Products:	SAND/GRAVEL
		AUSTIN, NV 89310	County:	LANDER (015)

Active Mines Directory for 2024

LANDER (015)

161.	Operation:	ROAD MAINTENANCE - MONITOR RANGE	Type:	SAND & GRAVEL
	Mine Loc:	SEC 2 - T15N - R47E	Mine ID:	NONE
	Operator:	Lander County Road & Bridge	Contractor ID:	NONE
	Contact:	Bartolo Ramos	Workers:	6
	Address:	50 State Route 305	Products:	GRAVEL
		Battle Mountain, NV 89820	County:	LANDER (015)

162.	Operation:	ROAD MAINTENANCE - RAILROAD PASS AREA	Type:	SAND & GRAVEL
	Mine Loc:	SEC 35 - T18N - R39E	Mine ID:	NONE
	Operator:	Lander County Road & Bridge	Contractor ID:	NONE
	Contact:	Bartolo Ramos	Workers:	6
	Address:	50 State Route 305	Products:	GRAVEL
		Battle Mountain, NV 89820	County:	LANDER (015)

163.	Operation:	ROAD MAINTENANCE - STRAWBERRY AREA	Type:	SAND & GRAVEL
	Mine Loc:	SEC 24 - T24N - R46E	Mine ID:	NONE
	Operator:	Lander County Road & Bridge	Contractor ID:	NONE
	Contact:	Bartolo Ramos	Workers:	6
	Address:	50 State Route 305	Products:	GRAVEL
		Battle Mountain, NV 89820	County:	LANDER (015)

164.	Operation:	ROAD MAINTENANCE- BURNT CABIN SUMMIT AREA	Type:	SAND & GRAVEL
	Mine Loc:	SEC 27 - T15N - R38E	Mine ID:	NONE
	Operator:	Lander County Road & Bridge	Contractor ID:	NONE
	Contact:	Bartolo Ramos	Workers:	2
	Address:	50 State Route 305	Products:	GRAVEL
		Battle Mountain, NV 89820	County:	LANDER (015)

Active Mines Directory for 2024

LANDER (015)

165.	Operation:	Robertson Project	Type:	DRILLING
	Mine Loc:	SEC 2-10; 15-18; 20-21 - T28N - R47E	Mine ID:	2601372
	Operator:	Capital USA	Contractor ID:	C6146
	Contact:	Stewart Leicester	Workers:	12
	Address:	355 W. River St.	Products:	
		Elko, NV 89801	County:	LANDER (015)

166.	Operation:	Robertson Project	Type:	DRILLING
	Mine Loc:	SEC 2-10; 15-18; 20-21 - T28N - R47E	Mine ID:	2601372
	Operator:	Layne a Granite Co. Mineral Svcs Div - Rig #33731	Contractor ID:	PU3
	Contact:	Michael Magnin	Workers:	12
	Address:	580 W. Silver St	Products:	
		Elko, NV 89801	County:	LANDER (015)

167.	Operation:	Robertson Project	Type:	DRILLING
	Mine Loc:	SEC 2-10; 15-18; 20-21 - T28N - R47E	Mine ID:	2601372
	Operator:	Layne a Granite Co. Mineral Svcs Div - Rig #36534	Contractor ID:	PU3
	Contact:	Michael Magnin	Workers:	6
	Address:	580 W Silver Street	Products:	
		Elko, NV 89801	County:	LANDER (015)

168.	Operation:	Robertson Project	Type:	DRILLING
	Mine Loc:	SEC 2-10; 15-18; 20-21 - T28N - R47E	Mine ID:	2601372
	Operator:	Nevada Gold Mines, LLC	Contractor ID:	
	Contact:	Megan Tibbals	Workers:	40
	Address:	1655 Mountain City Highway	Products:	
		Elko, NV 89801	County:	LANDER (015)

Active Mines Directory for 2024

LANDER (015)

169.	Operation:	Swift Project	Type:	DRILLING
	Mine Loc:	SEC 11 - T28N - R45E	Mine ID:	NONE
	Operator:	National EWP Inc. - Rig #119	Contractor ID:	A0509
	Contact:	Jeremy LeCaire	Workers:	12
	Address:	3707 Manzanita Ln	Products:	
		Elko, NV 89801	County:	LANDER (015)

170.	Operation:	Swift Project	Type:	DRILLING
	Mine Loc:	SEC 11 - T28N - R45E	Mine ID:	NONE
	Operator:	Tonatec Exploration LLC - Rig #4002-B	Contractor ID:	R943
	Contact:	Justin Semadeni	Workers:	9
	Address:	PO Box 951094	Products:	
		South Jordan, UT 84095	County:	LANDER (015)

171.	Operation:	Telesmith Jaw Crusher S/N 5314	Type:	SAND & GRAVEL
	Mine Loc:	SEC - T - R	Mine ID:	2602164
	Operator:	Hunewill Construction Co., Inc.	Contractor ID:	I1X
	Contact:	Loren Hunewill	Workers:	3
	Address:	1410 W. Railroad Street	Products:	SAND/GRAVEL
		Winnemucca, NV 89445	County:	LANDER (015)

LANDER (015) Total Number of Operations : 171

Total Number of Workers : 3,722

Active Mines Directory for 2024

LINCOLN (017)

1.	Operation:	Atlanta Mine	Type:	DRILLING
	Mine Loc:	15 - 7N - 68E	Mine ID:	NONE
	Operator:	Envirotech Drilling LLC - Rig #566	Contractor ID:	V408
	Contact:	David Leonhardt	Workers:	7
	Address:	900 E 4th Street	Products:	
		Winnemucca, NV 89445	County:	LINCOLN (017)
<hr/>				
2.	Operation:	Atlanta Mine	Type:	DRILLING
	Mine Loc:	15 - 7N - 68E	Mine ID:	NONE
	Operator:	George DeLong Construction, Inc.	Contractor ID:	MJU
	Contact:	Todd DeLong	Workers:	3
	Address:	PO Box 907	Products:	
		Winnemucca, NV 89446	County:	LINCOLN (017)
<hr/>				
3.	Operation:	Tenacity Perlite	Type:	PROCESSING
	Mine Loc:	SEC 22 - T4S - R62E	Mine ID:	2600901
	Operator:	WILKIN MINING & TRUCKING CO	Contractor ID:	
	Contact:	DENNIS SONNENBERG	Workers:	1
	Address:	HC 34 Box 199	Products:	INORGANIC ROCK PRODUCT; PERLITE
		Caliente, NV 89008	County:	LINCOLN (017)
<hr/>				
4.	Operation:	TENACITY PERLITE MINE	Type:	OTHER METHODS
	Mine Loc:	SEC 3 - T5S - R62E	Mine ID:	2602389
	Operator:	WILKIN MINING & TRUCKING CO	Contractor ID:	
	Contact:	DENNIS SONNENBERG	Workers:	1
	Address:	HC 34 Box 199	Products:	PERLITE
		Caliente, NV 89008	County:	LINCOLN (017)

Active Mines Directory for 2024

LINCOLN (017)

5. Operation:	TriMetals Mining Project	Type:	DRILLING
Mine Loc:	SEC 19, 30 - T1N - R71E	Mine ID:	NONE
Operator:	New Frontier Drilling - Rig #191	Contractor ID:	A0210
Contact:	Bruce Meyer	Workers:	3
Address:	2816 Tennyson St	Products:	
	Lincoln, NE 68516	County:	LINCOLN (017)

LINCOLN (017) Total Number of Operations : 5

Total Number of Workers : 15

Active Mines Directory for 2024

LYON (019)

1. Operation:	Adams Claim	Type:	CRUSHING SCREENING
Mine Loc:	SEC 25 - T16N - R20E	Mine ID:	2600668
Operator:	Arcosa Specialty Materials	Contractor ID:	
Contact:	Russell Cowan	Workers:	30
Address:	145 Linehan Road	Products:	GYP SUM; LIMESTONE
	Moundhouse, NV 89706	County:	LYON (019)

2. Operation:	Adams Claim	Type:	CRUSHING SCREENING
Mine Loc:	SEC 25 - T16N - R20E	Mine ID:	2600668
Operator:	Cal-Nevada Precision Blasting	Contractor ID:	E814
Contact:	AJ Haigler	Workers:	3
Address:	506 East Telegraph St	Products:	GYP SUM; LIMESTONE
	Carson City, NV 89701	County:	LYON (019)

3. Operation:	Cedarapids 3054 Jaw Crusher S/N 54038	Type:	SAND & GRAVEL
Mine Loc:	SEC 20, 21 - T10N - R24E	Mine ID:	2602618
Operator:	Hunewill Construction Co., Inc.	Contractor ID:	I1X
Contact:	Loren Hunewill	Workers:	5
Address:	1410 W. Railroad Street	Products:	SAND/GRAVEL
	Winnemucca, NV 89445	County:	LYON (019)

4. Operation:	Cedarapids MVP450 Cone Crusher S/N 54440	Type:	SAND & GRAVEL
Mine Loc:	SEC 20, 21 - T10N - R24E	Mine ID:	2602620
Operator:	Hunewill Construction Co., Inc.	Contractor ID:	I1X
Contact:	Loren Hunewill	Workers:	5
Address:	1410 W. Railroad Street	Products:	SAND/GRAVEL
	Winnemucca, NV 89445	County:	LYON (019)

Active Mines Directory for 2024

LYON (019)

5. Operation:	Dayton BLM Pit	Type:	SAND & GRAVEL
Mine Loc:	- -	Mine ID:	2602903
Operator:	Sierra View Equipment	Contractor ID:	
Contact:	Ray Vanwinkle	Workers:	3
Address:	PO Box 2917	Products:	SAND/GRAVEL
	Minden, NV 89423	County:	LYON (019)

6. Operation:	Dayton Materials	Type:	SAND & GRAVEL
Mine Loc:	SEC 23, 24 - T16N - R21E	Mine ID:	2602412
Operator:	3D Concrete	Contractor ID:	K227
Contact:	John Davis	Workers:	19
Address:	PO Box 458	Products:	
	Battle Mountain, NV 89820	County:	LYON (019)

7. Operation:	Dayton Materials	Type:	SAND & GRAVEL
Mine Loc:	SEC 23, 24 - T16N - R21E	Mine ID:	2602412
Operator:	4 Olio Crane Group	Contractor ID:	N013
Contact:	Wayne Overholser	Workers:	3
Address:	2740 Ruby Vista Drive	Products:	
	Suite 101		
	Elko, NV 89801	County:	LYON (019)

8. Operation:	Fernley Pit	Type:	SCREENING
Mine Loc:	SEC 3,4,34 - T19, 20N - R25E	Mine ID:	
Operator:	Harrison Nevcon	Contractor ID:	C5093
Contact:	Shawn Harrison	Workers:	2
Address:	503 Sam Clemens Ave	Products:	LIMESTONE
	Dayton, NV 89403	County:	LYON (019)

Active Mines Directory for 2024

LYON (019)

9.	Operation:	Fernley Pit	Type:	SCREENING
	Mine Loc:	SEC 3,4,34 - T19, 20N - R25E	Mine ID:	
	Operator:	NEVADA CEMENT CO	Contractor ID:	2600015
	Contact:	JOE SELLS	Workers:	3
	Address:	P O BOX 840	Products:	LIMESTONE
		FERNELY, NV 89408	County:	LYON (019)

10.	Operation:	Fernley Plant	Type:	CRUSHING
	Mine Loc:	SEC 28 - T20N - R24E	Mine ID:	2600015
	Operator:	BRAHMA GROUP INC	Contractor ID:	H409
	Contact:	Anthony Hayden	Workers:	20
	Address:	1132 WEST 500 SOUTH	Products:	CEMENT
		SALT LAKE CITY, UT 84101	County:	LYON (019)

11.	Operation:	Fernley Plant	Type:	CRUSHING
	Mine Loc:	SEC 28 - T20N - R24E	Mine ID:	2600015
	Operator:	Cal-Nevada Precision Blasting	Contractor ID:	E814
	Contact:	AJ Haigler	Workers:	1
	Address:	506 East Telegraph St	Products:	CEMENT
		Carson City, NV 89701	County:	LYON (019)

12.	Operation:	Fernley Plant	Type:	CRUSHING
	Mine Loc:	SEC 11 - T20N - R24E	Mine ID:	2600816
	Operator:	IMERYS MINERALS CALIFORNIA INCORPORATED	Contractor ID:	2600816
	Contact:	TONY SUMNER	Workers:	12
	Address:	100 FRONT STREET	Products:	DIATOMITE
		FERNLEY, NV 89408	County:	LYON (019)

Active Mines Directory for 2024

LYON (019)

13. Operation:	Fernley Plant	Type:	CRUSHING
Mine Loc:	SEC 28 - T20N - R24E	Mine ID:	2600015
Operator:	Nevada Cement Company	Contractor ID:	
Contact:	Ben Bufmack	Workers:	110
Address:	PO Box 840	Products:	CEMENT
	Fernley, NV 89408	County:	LYON (019)

14. Operation:	Fernley Plant	Type:	CRUSHING
Mine Loc:	SEC 28 - T20N - R24E	Mine ID:	2600015
Operator:	WESCO	Contractor ID:	NFU
Contact:	Jared Fredrick	Workers:	7
Address:	3135 S Richmond Street	Products:	CEMENT
	Salt Lake City, UT 84106	County:	LYON (019)

15. Operation:	Fernley Quarry	Type:	CRUSHING
Mine Loc:	- -	Mine ID:	2602892
Operator:	Cal-Nevada Precision Blasting	Contractor ID:	E814
Contact:	AJ Haigler	Workers:	3
Address:	506 East Telegraph St	Products:	
	Carson City, NV 89701	County:	LYON (019)

16. Operation:	Hercules Mine	Type:	DRILLING
Mine Loc:	SEC 24 - T16N - R22E	Mine ID:	NONE
Operator:	New Frontier Drilling - Rig #191	Contractor ID:	A0210
Contact:	Bruce Meyer	Workers:	3
Address:	2816 Tennyson St	Products:	
	Lincoln, NE 68516	County:	LYON (019)

Active Mines Directory for 2024

LYON (019)

17.	Operation:	Kolberg 1822PH Washplant S/N 406286	Type:	SAND & GRAVEL
	Mine Loc:	SEC 20, 21 - T10N - R24E	Mine ID:	2602638
	Operator:	Hunewill Construction Co., Inc.	Contractor ID:	I1X
	Contact:	Loren Hunewill	Workers:	2
	Address:	1410 W. Railroad Street	Products:	SAND/GRAVEL
		Winnemucca, NV 89445	County:	LYON (019)
<hr/>				
18.	Operation:	MacArthur Exploration	Type:	OTHER METHODS
	Mine Loc:	SEC 25 - T14N - R24E	Mine ID:	NONE
	Operator:	National EWP Inc. - Rig #184	Contractor ID:	A0509
	Contact:	Mike Coderre	Workers:	12
	Address:	3707 Manzanita Ln	Products:	
		Elko, NV 89801	County:	LYON (019)
<hr/>				
19.	Operation:	MacArthur Exploration	Type:	OTHER METHODS
	Mine Loc:	SEC 25 - T14N - R24E	Mine ID:	NONE
	Operator:	Singatse Peak Services Inc	Contractor ID:	
	Contact:	Steve Dischler	Workers:	4
	Address:	143 S. Nevada Street	Products:	
		Yerington, NV 89447	County:	LYON (019)
<hr/>				
20.	Operation:	McArthur	Type:	OTHER METHODS
	Mine Loc:	SEC 18 - T13N - R25E	Mine ID:	NONE
	Operator:	Provo Mining and Construction	Contractor ID:	B9774
	Contact:	Randy Johnson	Workers:	12
	Address:	P. O. Box 667	Products:	
		457 N Main Street		
		Spanish Fork, UT 84660	County:	LYON (019)

Active Mines Directory for 2024

LYON (019)

21.	Operation:	Moundhouse Aggregate Pit	Type:	SAND & GRAVEL
	Mine Loc:	SEC 19 - T16 - R21	Mine ID:	2602801
	Operator:	Cal-Nevada Precision Blasting	Contractor ID:	E814
	Contact:	AJ Haigler	Workers:	4
	Address:	506 East Telegraph St	Products:	BASE ROCK; DRAIN ROCK; SAND
		Carson City, NV 89701	County:	LYON (019)
<hr/>				
22.	Operation:	Moundhouse Aggregate Pit	Type:	SAND & GRAVEL
	Mine Loc:	SEC 19 - T16 - R21	Mine ID:	2602801
	Operator:	V&T Rock Inc.	Contractor ID:	
	Contact:	Daniel Coons	Workers:	5
	Address:	P. O. Box 1460	Products:	BASE ROCK; DRAIN ROCK; SAND
		Dayton, NV 89403	County:	LYON (019)
<hr/>				
23.	Operation:	NATC Pit	Type:	CRUSHING SCREENING
	Mine Loc:	SEC 34 - T17N - R23E	Mine ID:	NONE
	Operator:	NEVADA AUTOMOTIVE TEST CENTER	Contractor ID:	NONE
	Contact:	ALBERT HAWLEY	Workers:	3
	Address:	P. O. BOX 234	Products:	SAND/GRAVEL
		CARSON CITY, NV 89702	County:	LYON (019)
<hr/>				
24.	Operation:	Nevada Cement Company	Type:	CRUSHING
	Mine Loc:	SEC 28 - T20N - R24E	Mine ID:	2600015
	Operator:	BRAHMA GROUP INC	Contractor ID:	H409
	Contact:	Anthony Hayden	Workers:	40
	Address:	1132 WEST 500 SOUTH	Products:	CEMENT; LIMESTONE
		SALT LAKE CITY, UT 84101	County:	LYON (019)

Active Mines Directory for 2024

LYON (019)

25.	Operation:	Nevada Cement Company	Type:	CRUSHING
	Mine Loc:	SEC 28 - T20N - R24E	Mine ID:	2600015
	Operator:	Intermountain Electric, Inc.	Contractor ID:	1MC
	Contact:	Jason Clay	Workers:	4
	Address:	4750 Longley Lane	Products:	CEMENT; LIMESTONE
		Suite 105		
		Reno, NV 89502	County:	LYON (019)
<hr/>				
26.	Operation:	Nevada Cement Company	Type:	CRUSHING
	Mine Loc:	SEC 28 - T20N - R24E	Mine ID:	2600015
	Operator:	Mountain West Industrial	Contractor ID:	B1515
	Contact:	Tyler McMullin	Workers:	12
	Address:	370 East 500 South	Products:	CEMENT; LIMESTONE
		Suite 140		
		Salt Lake City, UT 84111	County:	LYON (019)
<hr/>				
27.	Operation:	Nevada Cement Company	Type:	CRUSHING
	Mine Loc:	SEC 28 - T20N - R24E	Mine ID:	2600015
	Operator:	Nevada Cement Company	Contractor ID:	
	Contact:	Ben Bufmack	Workers:	123
	Address:	PO Box 840	Products:	CEMENT; LIMESTONE
		Fernley, NV 89408	County:	LYON (019)
<hr/>				
28.	Operation:	NEWCREST MINING-APALOOSA PROJECT	Type:	DRILLING
	Mine Loc:	3 - 18N - 24E	Mine ID:	NONE
	Operator:	National EWP Inc. - Rig #111	Contractor ID:	A0509
	Contact:	Joey Gaylord	Workers:	12
	Address:	3707 Manzanita Ln	Products:	
		Elko, NV 89801	County:	LYON (019)

Active Mines Directory for 2024

LYON (019)

29.	Operation:	NV Aggregates Jaw #1	Type:	CRUSHING SCREENING
	Mine Loc:	SEC 31 - T17N - R22E	Mine ID:	2602859
	Operator:	Cruz Construction	Contractor ID:	
	Contact:	Steve Cruz	Workers:	6
	Address:	19 Cygnet Drive	Products:	AGGREGATE; STONE
		Moundhouse, NV 89706	County:	LYON (019)

30.	Operation:	NV Aggregates Screen #1	Type:	SAND & GRAVEL
	Mine Loc:	31 - 17N - 22E	Mine ID:	2602858
	Operator:	Cruz Construction	Contractor ID:	
	Contact:	Steve Cruz	Workers:	3
	Address:	19 Cygnet Drive	Products:	
		Moundhouse, NV 89706	County:	LYON (019)

31.	Operation:	NV Aggregates Screen #2	Type:	SAND & GRAVEL
	Mine Loc:	SEC 31 - T17N - R22E	Mine ID:	2602867
	Operator:	Cruz Construction	Contractor ID:	
	Contact:	Steve Cruz	Workers:	5
	Address:	19 Cygnet Drive	Products:	
		Moundhouse, NV 89706	County:	LYON (019)

32.	Operation:	Paramont Nevada Asphalt	Type:	NOT LISTED
	Mine Loc:	- -	Mine ID:	NONE
	Operator:	Intermountain Electric, Inc.	Contractor ID:	1MC
	Contact:	Jason Clay	Workers:	2
	Address:	4750 Longley Lane	Products:	
		Suite 105		
		Reno, NV 89502	County:	LYON (019)

Active Mines Directory for 2024

LYON (019)

33.	Operation:	Portable Crusher #1	Type:	CRUSHING SCREENING
	Mine Loc:	SEC 12 - T17N - R21E	Mine ID:	2602782
	Operator:	Cinderlite Trucking Corp	Contractor ID:	
	Contact:	Greg Lehman	Workers:	3
	Address:	1665 South Sutro Terrace	Products:	AGGREGATE; DECOMPOSED GRANITE
		Carson City, NV 89706	County:	LYON (019)

34.	Operation:	Pumpkin Hollow East Underground	Type:	OTHER METHODS
	Mine Loc:	SEC 2 - T12N - R26E	Mine ID:	2602711
	Operator:	American Drilling Corp. LLC - Rig #CT14-04	Contractor ID:	V720
	Contact:	Phil Cowles	Workers:	10
	Address:	19208 E. Broadway Ave.	Products:	COPPER
		Spokane, WA 99016	County:	LYON (019)

35.	Operation:	Pumpkin Hollow East Underground	Type:	OTHER METHODS
	Mine Loc:	SEC 2 - T12N - R26E	Mine ID:	2602711
	Operator:	Atkinson Construction Company	Contractor ID:	9PI
	Contact:	Chuck Pollard	Workers:	21
	Address:	7509 Menchaca Rd	Products:	COPPER
		Bldg 3 Suite 303		
		Austin, TX 178745	County:	LYON (019)

36.	Operation:	Pumpkin Hollow East Underground	Type:	OTHER METHODS
	Mine Loc:	SEC 2 - T12N - R26E	Mine ID:	2602711
	Operator:	Boart Longyear Co - Rig # UK-50	Contractor ID:	Y12
	Contact:	Dan Kohlman	Workers:	2
	Address:	2455 S 3600 W	Products:	COPPER
		West Valley City, UT 84119	County:	LYON (019)

Active Mines Directory for 2024

LYON (019)

37.	Operation:	Pumpkin Hollow East Underground	Type:	OTHER METHODS
	Mine Loc:	SEC 2 - T12N - R26E	Mine ID:	2602711
	Operator:	Boart Longyear Co - Rig #LK-44A	Contractor ID:	Y12
	Contact:	Dan Kohlman	Workers:	7
	Address:	PO Box 160	Products:	COPPER
		Valmy, NV 89438	County:	LYON (019)

38.	Operation:	Pumpkin Hollow East Underground	Type:	OTHER METHODS
	Mine Loc:	SEC 2 - T12N - R26E	Mine ID:	2602711
	Operator:	Bodec, Inc.	Contractor ID:	R561
	Contact:	Seth Coyne	Workers:	15
	Address:	90 East 1300 South	Products:	COPPER
		Price, UT 84501	County:	LYON (019)

39.	Operation:	Pumpkin Hollow East Underground	Type:	OTHER METHODS
	Mine Loc:	SEC 2 - T12N - R26E	Mine ID:	2602711
	Operator:	BRAHMA GROUP INC	Contractor ID:	H409
	Contact:	Anthony Hayden	Workers:	20
	Address:	1132 WEST 500 SOUTH	Products:	COPPER
		SALT LAKE CITY, UT 84101	County:	LYON (019)

40.	Operation:	Pumpkin Hollow East Underground	Type:	OTHER METHODS
	Mine Loc:	SEC 2 - T12N - R26E	Mine ID:	2602711
	Operator:	Carwil LLC	Contractor ID:	D214
	Contact:	Shane Havens	Workers:	6
	Address:	5500 Westmoreland Road	Products:	COPPER
		Winnemucca, NV 89445	County:	LYON (019)

Active Mines Directory for 2024

LYON (019)

41.	Operation:	Pumpkin Hollow East Underground	Type:	OTHER METHODS
	Mine Loc:	SEC 2 - T12N - R26E	Mine ID:	2602711
	Operator:	Cementation USA, Inc.	Contractor ID:	M445
	Contact:	MATTHEW SWANSON	Workers:	115
	Address:	10150 South Centennial Parkway Suite 400 Sandy, UT 84070	Products:	COPPER
			County:	LYON (019)

42.	Operation:	Pumpkin Hollow East Underground	Type:	OTHER METHODS
	Mine Loc:	SEC 2 - T12N - R26E	Mine ID:	2602711
	Operator:	Consolidated Rebar, Inc.	Contractor ID:	S314
	Contact:	None Listed	Workers:	25
	Address:	4361 E Tennessee St Tucson, AZ 85714	Products:	COPPER
			County:	LYON (019)

43.	Operation:	Pumpkin Hollow East Underground	Type:	OTHER METHODS
	Mine Loc:	SEC 2 - T12N - R26E	Mine ID:	2602711
	Operator:	Diamond X Mine Services, LLC	Contractor ID:	C1236
	Contact:	Steve Veasart	Workers:	3
	Address:	12 Shelter Hills Drive Yerington, NV 89447	Products:	COPPER
			County:	LYON (019)

44.	Operation:	Pumpkin Hollow East Underground	Type:	OTHER METHODS
	Mine Loc:	SEC 2 - T12N - R26E	Mine ID:	2602711
	Operator:	Dumas Contracting Ltd	Contractor ID:	N089
	Contact:	Eric Gavin	Workers:	60
	Address:	252 Little Fall Drive Wilmington, DE 19808	Products:	COPPER
			County:	LYON (019)

Active Mines Directory for 2024

LYON (019)

45.	Operation:	Pumpkin Hollow East Underground	Type:	OTHER METHODS
	Mine Loc:	SEC 2 - T12N - R26E	Mine ID:	2602711
	Operator:	Durus Industrial	Contractor ID:	A3582
	Contact:	jWilliam "Bill" Long	Workers:	14
	Address:	55 South 56th Street	Products:	COPPER
		Chandler, AZ 85226	County:	LYON (019)

46.	Operation:	Pumpkin Hollow East Underground	Type:	OTHER METHODS
	Mine Loc:	SEC 2 - T12N - R26E	Mine ID:	2602711
	Operator:	Empire Southwest	Contractor ID:	LU6
	Contact:	Jeff Whiteman	Workers:	7
	Address:	1725 S Country Club Dr	Products:	COPPER
		Mesa, AZ 85210	County:	LYON (019)

47.	Operation:	Pumpkin Hollow East Underground	Type:	OTHER METHODS
	Mine Loc:	SEC 2 - T12N - R26E	Mine ID:	2602711
	Operator:	Epiroc	Contractor ID:	G484
	Contact:	Russ Osborne	Workers:	2
	Address:	355 West River Street	Products:	COPPER
		Elko, NV 89801	County:	LYON (019)

48.	Operation:	Pumpkin Hollow East Underground	Type:	OTHER METHODS
	Mine Loc:	SEC 2 - T12N - R26E	Mine ID:	2602711
	Operator:	Geo-Logic Associates	Contractor ID:	Q578
	Contact:	Nicole Sweetland	Workers:	2
	Address:	2777 East Guasti Road	Products:	COPPER
		Suite 1		
		Ontario, CA 91761	County:	LYON (019)

Active Mines Directory for 2024

LYON (019)

49.	Operation:	Pumpkin Hollow East Underground	Type:	OTHER METHODS
	Mine Loc:	SEC 2 - T12N - R26E	Mine ID:	2602711
	Operator:	Globaltherm Insulation Services, Inc.	Contractor ID:	B9328
	Contact:	Kim Wales	Workers:	3
	Address:	5897 Hwy 58	Products:	COPPER
		Goodman, MO 64843	County:	LYON (019)

50.	Operation:	Pumpkin Hollow East Underground	Type:	OTHER METHODS
	Mine Loc:	SEC 2 - T12N - R26E	Mine ID:	2602711
	Operator:	GMS Mine Repair and Maintenance	Contractor ID:	MVK
	Contact:	Clint Schofield	Workers:	29
	Address:	P. O. Box 2446	Products:	COPPER
		32 Enterprise Dr		
		Mt Lake Park, MD 21550	County:	LYON (019)

51.	Operation:	Pumpkin Hollow East Underground	Type:	OTHER METHODS
	Mine Loc:	SEC 2 - T12N - R26E	Mine ID:	2602711
	Operator:	I & E Electric	Contractor ID:	NFG
	Contact:	Jaime Quintero	Workers:	17
	Address:	P. O. Box 2171	Products:	COPPER
		1425 Doerr Drive		
		Elko, NV 89803-9803	County:	LYON (019)

52.	Operation:	Pumpkin Hollow East Underground	Type:	OTHER METHODS
	Mine Loc:	SEC 2 - T12N - R26E	Mine ID:	2602711
	Operator:	Idaho Mine Technicians	Contractor ID:	C1699
	Contact:		Workers:	4
	Address:	P. O. Box 646	Products:	COPPER
		Osburn, ID 83849	County:	LYON (019)

Active Mines Directory for 2024

LYON (019)

53.	Operation:	Pumpkin Hollow East Underground	Type:	OTHER METHODS
	Mine Loc:	SEC 2 - T12N - R26E	Mine ID:	2602711
	Operator:	Ingeteam Power Technology	Contractor ID:	
	Contact:	David Jensen	Workers:	0
	Address:	Parque Tecnologico de Bizkaia	Products:	COPPER
		Edificio, Zamudio Spain, 110 48170	County:	LYON (019)

54.	Operation:	Pumpkin Hollow East Underground	Type:	OTHER METHODS
	Mine Loc:	SEC 2 - T12N - R26E	Mine ID:	2602711
	Operator:	Iron Woman Mining Services	Contractor ID:	A8444
	Contact:	Jim Allred	Workers:	45
	Address:	5680 Emerson Street	Products:	COPPER
		Denver, CO 80216	County:	LYON (019)

55.	Operation:	Pumpkin Hollow East Underground	Type:	OTHER METHODS
	Mine Loc:	SEC 2 - T12N - R26E	Mine ID:	2602711
	Operator:	Kaltech LLC	Contractor ID:	X512
	Contact:	Graeme Wagner	Workers:	12
	Address:	273 W Berger Lane	Products:	COPPER
		Murray, UT 84107	County:	LYON (019)

56.	Operation:	Pumpkin Hollow East Underground	Type:	OTHER METHODS
	Mine Loc:	SEC 2 - T12N - R26E	Mine ID:	2602711
	Operator:	Layne a Granite Co. Mineral Svcs Div - Rig #36534	Contractor ID:	PU3
	Contact:	Michael Magnin	Workers:	11
	Address:	580 W Silver Street	Products:	COPPER
		Elko, NV 89801	County:	LYON (019)

Active Mines Directory for 2024

LYON (019)

57.	Operation:	Pumpkin Hollow East Underground	Type:	OTHER METHODS
	Mine Loc:	SEC 2 - T12N - R26E	Mine ID:	2602711
	Operator:	Lynx Enterprise LLC	Contractor ID:	B2154
	Contact:	Sotero Itzo	Workers:	4
	Address:	2790 Drum Horse Lane	Products:	COPPER
		Reno, NV 89820	County:	LYON (019)

58.	Operation:	Pumpkin Hollow East Underground	Type:	OTHER METHODS
	Mine Loc:	SEC 2 - T12N - R26E	Mine ID:	2602711
	Operator:	Marraccini Plumbing, Heating & Cooling, Inc.	Contractor ID:	C0018
	Contact:		Workers:	3
	Address:	617 S Main St	Products:	COPPER
		Yerington, NV 89447	County:	LYON (019)

59.	Operation:	Pumpkin Hollow East Underground	Type:	OTHER METHODS
	Mine Loc:	SEC 2 - T12N - R26E	Mine ID:	2602711
	Operator:	MMR Constructors	Contractor ID:	M837
	Contact:	Tad Thornely	Workers:	22
	Address:	15961 Airline Highway	Products:	COPPER
		Baton Rouge, LA 70817	County:	LYON (019)

60.	Operation:	Pumpkin Hollow East Underground	Type:	OTHER METHODS
	Mine Loc:	SEC 2 - T12N - R26E	Mine ID:	2602711
	Operator:	NEVADA COPPER INC	Contractor ID:	NONE
	Contact:	RANDY BUFFINGTON	Workers:	76
	Address:	P. O. BOX 1640	Products:	COPPER
		61 E PURSEL LANE		
		YERINGTON, NV 89447	County:	LYON (019)

Active Mines Directory for 2024

LYON (019)

61.	Operation:	Pumpkin Hollow East Underground	Type:	OTHER METHODS
	Mine Loc:	SEC 2 - T12N - R26E	Mine ID:	2602711
	Operator:	Northeast Masonry	Contractor ID:	C0044
	Contact:	Paul Holloway	Workers:	16
	Address:	32 Cash Drive	Products:	COPPER
		Moundhouse, NV 89706	County:	LYON (019)

62.	Operation:	Pumpkin Hollow East Underground	Type:	OTHER METHODS
	Mine Loc:	SEC 2 - T12N - R26E	Mine ID:	2602711
	Operator:	Outotec (USA), Inc	Contractor ID:	A2305
	Contact:	Doug DeGelder	Workers:	2
	Address:	1438 W Wickieup Lane	Products:	COPPER
		Phoenix, AZ 85027	County:	LYON (019)

63.	Operation:	Pumpkin Hollow East Underground	Type:	OTHER METHODS
	Mine Loc:	SEC 2 - T12N - R26E	Mine ID:	2602711
	Operator:	Pacific States Communications of Nevada, Inc.	Contractor ID:	XSD
	Contact:		Workers:	2
	Address:	240 S. Rock Blvd	Products:	COPPER
		Suite 117	County:	LYON (019)
		Reno, NV 89502		

64.	Operation:	Pumpkin Hollow East Underground	Type:	OTHER METHODS
	Mine Loc:	SEC 2 - T12N - R26E	Mine ID:	2602711
	Operator:	Ram Enterprise, Inc.	Contractor ID:	NLD
	Contact:	Ed Brooks	Workers:	20
	Address:	1225 West Main Street	Products:	COPPER
		Elko, NV 89801	County:	LYON (019)

Active Mines Directory for 2024

LYON (019)

65.	Operation:	Pumpkin Hollow East Underground	Type:	OTHER METHODS
	Mine Loc:	SEC 2 - T12N - R26E	Mine ID:	2602711
	Operator:	Redi Services LLC	Contractor ID:	M586
	Contact:	Clint Condos	Workers:	0
	Address:	2080 Griffin St	Products:	COPPER
		Carlin, NV 89822	County:	LYON (019)

66.	Operation:	Pumpkin Hollow East Underground	Type:	OTHER METHODS
	Mine Loc:	SEC 2 - T12N - R26E	Mine ID:	2602711
	Operator:	Redpath USA Corporation	Contractor ID:	R83
	Contact:	Mark Immonen	Workers:	100
	Address:	1410 Greg St	Products:	COPPER
		St 404		
		Sparks, NV 89491	County:	LYON (019)

67.	Operation:	Pumpkin Hollow East Underground	Type:	OTHER METHODS
	Mine Loc:	SEC 2 - T12N - R26E	Mine ID:	2602711
	Operator:	Rema Tip Top North America, Inc.	Contractor ID:	L488
	Contact:	Jesus Sandoval	Workers:	5
	Address:	300 Tice Blvd	Products:	COPPER
		Suite 250		
		Woodcliff Lake, NJ 07677	County:	LYON (019)

68.	Operation:	Pumpkin Hollow East Underground	Type:	OTHER METHODS
	Mine Loc:	SEC 2 - T12N - R26E	Mine ID:	2602711
	Operator:	Rural Electric Inc	Contractor ID:	A3521
	Contact:	Steve Crosby	Workers:	3
	Address:	9502 E Main Street	Products:	COPPER
		Mesa, AZ 85207	County:	LYON (019)

Active Mines Directory for 2024

LYON (019)

69.	Operation:	Pumpkin Hollow East Underground	Type:	OTHER METHODS
	Mine Loc:	SEC 2 - T12N - R26E	Mine ID:	2602711
	Operator:	Schmueser & Associates, Inc.	Contractor ID:	HG4
	Contact:	Joel Bodine	Workers:	20
	Address:	715 Fairground Road	Products:	COPPER
		Box 2080		
		Winnemucca, NV 89445	County:	LYON (019)

70.	Operation:	Pumpkin Hollow East Underground	Type:	OTHER METHODS
	Mine Loc:	SEC 2 - T12N - R26E	Mine ID:	2602711
	Operator:	Sedgman USA	Contractor ID:	B7499
	Contact:	Michael Thorpe	Workers:	175
	Address:	1 E Liberty St.	Products:	COPPER
		Suite 600		
		Reno, NV 89501	County:	LYON (019)

71.	Operation:	Pumpkin Hollow East Underground	Type:	OTHER METHODS
	Mine Loc:	SEC 2 - T12N - R26E	Mine ID:	2602711
	Operator:	Small Mine Development LLC	Contractor ID:	A3V
	Contact:	Jimmy Inskeep	Workers:	100
	Address:	670 East Riverpark Lane	Products:	COPPER
		Suite 100		
		Boise, ID 83706	County:	LYON (019)

72.	Operation:	Pumpkin Hollow East Underground	Type:	OTHER METHODS
	Mine Loc:	SEC 2 - T12N - R26E	Mine ID:	2602711
	Operator:	Southwest Critical Materials LLC	Contractor ID:	
	Contact:	Charles Pollard	Workers:	44
	Address:	61 E Pursel Ln	Products:	COPPER
		Yerington, NV 89447	County:	LYON (019)

Active Mines Directory for 2024

LYON (019)

73.	Operation:	Pumpkin Hollow East Underground	Type:	OTHER METHODS
	Mine Loc:	SEC 2 - T12N - R26E	Mine ID:	2602711
	Operator:	STX Automation	Contractor ID:	B9188
	Contact:	Bryan Asusta	Workers:	1
	Address:	P. O. Box 1838	Products:	COPPER
		1910 Idaho Street, Suite 102-505		
		Elko, NV 89801	County:	LYON (019)

74.	Operation:	SINGATESE PEAK SERVICES	Type:	DRILLING
	Mine Loc:	30 - 14 - 25E	Mine ID:	2609147
	Operator:		Contractor ID:	
	Contact:		Workers:	
	Address:		Products:	
			County:	LYON (019)

75.	Operation:	Spring Valley Mine	Type:	OTHER METHODS
	Mine Loc:	SEC 21 - T16N - R21E	Mine ID:	2602470
	Operator:	GEO-NEVADA INC	Contractor ID:	PENDING
	Contact:	KIM DROSSULIS	Workers:	4
	Address:	232 COURT STREET	Products:	GOLD
		RENO, NV 89501	County:	LYON (019)

76.	Operation:	Upper Colony Pit	Type:	SAND & GRAVEL
	Mine Loc:	SEC 22 - T10N - R34	Mine ID:	NONE
	Operator:	Nevada Department of Transportation	Contractor ID:	
	Contact:	Justin Shaw	Workers:	5
	Address:	Po Box 53	Products:	
		Wellington, NV 89444	County:	LYON (019)

Active Mines Directory for 2024

LYON (019)

77.	Operation:	Yerington Exploration	Type:	OTHER METHODS
	Mine Loc:	SEC 16 - T13N - R25E	Mine ID:	NONE
	Operator:	Singatse Peak Services Inc	Contractor ID:	
	Contact:	Steve Dischler	Workers:	4
	Address:	143 S. Nevada Street	Products:	
		Yerington, NV 89447	County:	LYON (019)

78.	Operation:	Yerington Pit	Type:	SCREENING
	Mine Loc:	SEC 4 - T12N - R25E	Mine ID:	2602474
	Operator:	Cinderlite Trucking Corp	Contractor ID:	
	Contact:	Greg Lehman	Workers:	4
	Address:	1665 South Sutro Terrace	Products:	SAND
		Carson City, NV 89706	County:	LYON (019)

79.	Operation:	Yerington Pit	Type:	SCREENING
	Mine Loc:	SEC 4 - T12N - R25E	Mine ID:	2602474
	Operator:	DBM Equipment Repair	Contractor ID:	B7515
	Contact:	Alex Stursa	Workers:	3
	Address:	227 Poppy Hills Drive	Products:	SAND
		Fernley, NV 89408	County:	LYON (019)

LYON (019) Total Number of Operations : 79

Total Number of Workers : 1,524

Active Mines Directory for 2024

MINERAL (021)

1.	Operation:	Ames PU 42-02347	Type:	SCREENING
	Mine Loc:	SEC 17 - T6N - R29E	Mine ID:	4202347
	Operator:	Ames Construction	Contractor ID:	
	Contact:	Pat Brooke	Workers:	10
	Address:	2070 Griffin Street	Products:	SAND/GRAVEL
		Carlin, NV 89801	County:	MINERAL (021)

2.	Operation:	AURORA PROJECT	Type:	HEAP LEACH
	Mine Loc:	SEC 13 - T5N - R27E	Mine ID:	NONE
	Operator:	AURORA PARTNERSHIPS	Contractor ID:	2601790
	Contact:	JOHN C DEVITT	Workers:	15
	Address:	P O BOX 1628	Products:	GOLD; SILVER
		HAWTHORNE, NV 89415	County:	MINERAL (021)

3.	Operation:	AURORA PROJECT	Type:	HEAP LEACH
	Mine Loc:	SEC 13 - T5N - R27E	Mine ID:	NONE
	Operator:	Timberline Drilling Inc - Rig #CS14-11	Contractor ID:	W152
	Contact:	Kurt Tresham	Workers:	8
	Address:	2740 Last Chance	Products:	GOLD; SILVER
		Elko, NV 89801	County:	MINERAL (021)

4.	Operation:	Barrick Pearl String	Type:	DRILLING
	Mine Loc:	2 - 9N - 36E	Mine ID:	NONE
	Operator:	Boart Longyear Co - Rig # 526	Contractor ID:	Y12
	Contact:	Aaron Ogle	Workers:	3
	Address:	PO Box 2748	Products:	
		Elko, NV 89803	County:	MINERAL (021)

Active Mines Directory for 2024

MINERAL (021)

5. Operation:	Blue Widow	Type:	OTHER METHODS
Mine Loc:	SEC 17 - T3N - R34E	Mine ID:	NONE
Operator:	Silver State Turquoise, LLC	Contractor ID:	
Contact:	Tony Otteson	Workers:	2
Address:	11230 E Savannah Avenue	Products:	TURQUOISE
	Mesa, AZ 85212	County:	MINERAL (021)

6. Operation:	Borealis Mine	Type:	OTHER METHODS
Mine Loc:	SEC 7, 8,9,16,17 - T6N - R29E	Mine ID:	2601655
Operator:	4 Olio Crane Group	Contractor ID:	N013
Contact:	Wayne Overholser	Workers:	3
Address:	2740 Ruby Vista Drive	Products:	GOLD
	Suite 101		
	Elko, NV 89801	County:	MINERAL (021)

7. Operation:	Borealis Mine	Type:	OTHER METHODS
Mine Loc:	SEC 7, 8,9,16,17 - T6N - R29E	Mine ID:	2601655
Operator:	Alford Drilling-Rig #304	Contractor ID:	B9817
Contact:	Clayton White	Workers:	4
Address:	PO Box 2142	Products:	GOLD
	Elko, NV 89803	County:	MINERAL (021)

8. Operation:	Borealis Mine	Type:	OTHER METHODS
Mine Loc:	SEC 7, 8,9,16,17 - T6N - R29E	Mine ID:	2601655
Operator:	Borealis Mining Company LLC	Contractor ID:	
Contact:	Andreas Steckenborn	Workers:	11
Address:	PO Box 2447	Products:	GOLD
	Hawthorne, NV 89415	County:	MINERAL (021)

Active Mines Directory for 2024

MINERAL (021)

9.	Operation:	Borealis Mine	Type:	OTHER METHODS
	Mine Loc:	SEC 7, 8,9,16,17 - T6N - R29E	Mine ID:	2601655
	Operator:	Fisher S & G Co dba Arizona Drilling & Blasting	Contractor ID:	D3H
	Contact:	Jeff Freadrich	Workers:	23
	Address:	P.O. Box 1034	Products:	GOLD
		Dickinson, ND 58601	County:	MINERAL (021)

10.	Operation:	Borealis Mine	Type:	OTHER METHODS
	Mine Loc:	SEC 7, 8,9,16,17 - T6N - R29E	Mine ID:	2601655
	Operator:	I & E Electric	Contractor ID:	NFG
	Contact:	Jaime Quintero	Workers:	20
	Address:	P. O. Box 2171	Products:	GOLD
		1425 Doerr Drive		
		Elko, NV 89803-9803	County:	MINERAL (021)

11.	Operation:	Borealis Mine	Type:	OTHER METHODS
	Mine Loc:	SEC 7, 8,9,16,17 - T6N - R29E	Mine ID:	2601655
	Operator:	JD Field Service LLC	Contractor ID:	B8380
	Contact:	Lisa Lewis	Workers:	4
	Address:	97 Ridge Way Road	Products:	GOLD
		Gillette, WY 82716	County:	MINERAL (021)

12.	Operation:	Borealis Mine	Type:	OTHER METHODS
	Mine Loc:	SEC 7, 8,9,16,17 - T6N - R29E	Mine ID:	2601655
	Operator:	McCoy Corporation, Inc.	Contractor ID:	B7166
	Contact:	Jess McCoy	Workers:	23
	Address:	32107 Lindero Canyon Road	Products:	GOLD
		Suite 210		
		Westlake Village, CA 91361	County:	MINERAL (021)

Active Mines Directory for 2024

MINERAL (021)

13.	Operation:	Candelaria Blue	Type:	OTHER METHODS
	Mine Loc:	SEC 8 - T3N - R34E	Mine ID:	NONE
	Operator:	Silver State Turquoise, LLC	Contractor ID:	
	Contact:	Tony Otteson	Workers:	2
	Address:	11230 E Savannah Avenue	Products:	
		Mesa, AZ 85212	County:	MINERAL (021)
<hr/>				
14.	Operation:	Canica VSI Crusher #1065	Type:	CRUSHING SCREENING
	Mine Loc:	SEC 28 - T1N - R32E	Mine ID:	2602422
	Operator:	BJ REES'S ENTERPRISES	Contractor ID:	4201871
	Contact:	BLAINE REES	Workers:	7
	Address:	PO BOX 358	Products:	SAND/GRAVEL
		COALVILLE, UT 84017	County:	MINERAL (021)
<hr/>				
15.	Operation:	Copper Hill Project	Type:	DRILLING
	Mine Loc:	26 - 12N - 31.5E	Mine ID:	NONE
	Operator:	Boart Longyear Co - Rig #746	Contractor ID:	Y12
	Contact:	Art Steelman	Workers:	3
	Address:	PO Box 2748	Products:	
		Elko, NV 89803	County:	MINERAL (021)
<hr/>				
16.	Operation:	Copper Hill Project	Type:	DRILLING
	Mine Loc:	26 - 12N - 31.5E	Mine ID:	NONE
	Operator:	Manning Venture	Contractor ID:	
	Contact:	Buster Hunsaker	Workers:	1
	Address:	750 West Pender St	Products:	
		Ste 303		
		Vancouver, B.C., V6C 2T7	County:	MINERAL (021)

Active Mines Directory for 2024

MINERAL (021)

17.	Operation:	Crystal Barite Mine	Type:	DRILLING
	Mine Loc:	SEC 21 - T8N - R32E	Mine ID:	NONE
	Operator:	Muletown Enterprises	Contractor ID:	
	Contact:	Tony Tipton	Workers:	3
	Address:	P. O. Box 138	Products:	
		Mina, NV 89422	County:	MINERAL (021)

18.	Operation:	Denton-Rawhide Mine LLC	Type:	HEAP LEACH
	Mine Loc:	SEC 4,5,6,7,8,9,10,16,17 - T13N - R31 1/2E	Mine ID:	2601030
	Operator:	Carwil LLC	Contractor ID:	D214
	Contact:	Shane Havens	Workers:	6
	Address:	5500 Westmoreland Road	Products:	GOLD
		Winnemucca, NV 89445	County:	MINERAL (021)

19.	Operation:	Denton-Rawhide Mine LLC	Type:	HEAP LEACH
	Mine Loc:	SEC 4,5,6,7,8,9,10,16,17 - T13N - R31 1/2E	Mine ID:	2601030
	Operator:	Komatsu America Corporation	Contractor ID:	DVR
	Contact:	Graham Erickson	Workers:	10
	Address:	4451 P&H Drive	Products:	GOLD
		Elko, NV 89801	County:	MINERAL (021)

20.	Operation:	Denton-Rawhide Mine LLC	Type:	HEAP LEACH
	Mine Loc:	SEC 4,5,6,7,8,9,10,16,17 - T13N - R31 1/2E	Mine ID:	2601030
	Operator:	Komatsu Equipment Co	Contractor ID:	7NV
	Contact:	Travis Mullins	Workers:	1
	Address:	1486 South Distribution Drive	Products:	GOLD
		Salt Lake City, UT 84104	County:	MINERAL (021)

Active Mines Directory for 2024

MINERAL (021)

21.	Operation:	Denton-Rawhide Mine LLC	Type:	HEAP LEACH
	Mine Loc:	SEC 4,5,6,7,8,9,10,16,17 - T13N - R31 1/2E	Mine ID:	2601030
	Operator:	Maintenance Solutions LLC	Contractor ID:	A8736
	Contact:	Chris Zerga	Workers:	1
	Address:	1490 Golden Park Way	Products:	GOLD
		Fallon, NV 89406	County:	MINERAL (021)

22.	Operation:	Denton-Rawhide Mine LLC	Type:	HEAP LEACH
	Mine Loc:	SEC 4,5,6,7,8,9,10,16,17 - T13N - R31 1/2E	Mine ID:	2601030
	Operator:	Northern Nevada Environmental Services LLC	Contractor ID:	
	Contact:	Peter Keefe	Workers:	1
	Address:	783 Grey Hawk Drive	Products:	GOLD
		Fernley, NV 89408	County:	MINERAL (021)

23.	Operation:	Denton-Rawhide Mine LLC	Type:	HEAP LEACH
	Mine Loc:	SEC 4,5,6,7,8,9,10,16,17 - T13N - R31 1/2E	Mine ID:	2601030
	Operator:	Rawhide Mine LLC	Contractor ID:	
	Contact:	Joshua Zerga	Workers:	19
	Address:	2040 Reno Hwy	Products:	GOLD
		Fallon, NV 89406	County:	MINERAL (021)

24.	Operation:	Denton-Rawhide Mine LLC	Type:	HEAP LEACH
	Mine Loc:	SEC 4,5,6,7,8,9,10,16,17 - T13N - R31 1/2E	Mine ID:	2601030
	Operator:	WESCO	Contractor ID:	NFU
	Contact:	Jared Fredrick	Workers:	6
	Address:	3135 S Richmond Street	Products:	GOLD
		Salt Lake City, UT 84106	County:	MINERAL (021)

Active Mines Directory for 2024

MINERAL (021)

25.	Operation:	Headwater Spring Peak	Type:	DRILLING
	Mine Loc:	34 - 4N - 28E	Mine ID:	NONE
	Operator:	Boart Longyear Co - Rig #106	Contractor ID:	Y12
	Contact:	Art Steelman	Workers:	3
	Address:	PO Box 2748	Products:	
		Elko, NV 89803	County:	MINERAL (021)

26.	Operation:	Headwater Spring Peak	Type:	DRILLING
	Mine Loc:	34 - 4N - 28E	Mine ID:	NONE
	Operator:	National EWP Inc. - Rig #102	Contractor ID:	A0509
	Contact:	Joey Gallik	Workers:	12
	Address:	3707 Mananita Ln	Products:	
		Elko, NV 89801	County:	MINERAL (021)

27.	Operation:	Intrepid Project	Type:	NOT LISTED
	Mine Loc:	- -	Mine ID:	NONE
	Operator:	HD Drilling LLC - Rig #202	Contractor ID:	A5422
	Contact:	Joseph DeBoer	Workers:	3
	Address:	6380 Germain Drive	Products:	
		Winnemucca, NV 89445	County:	MINERAL (021)

28.	Operation:	Isabella Pearl Mine	Type:	CONSTRUCTION
	Mine Loc:	SEC 34 - T34E - R9	Mine ID:	2602812
	Operator:	Carwil LLC	Contractor ID:	D214
	Contact:	Shane Havens	Workers:	6
	Address:	5500 Westmoreland Road	Products:	GOLD; SILVER
		Winnemucca, NV 89445	County:	MINERAL (021)

Active Mines Directory for 2024

MINERAL (021)

29.	Operation:	Isabella Pearl Mine	Type:	CONSTRUCTION
	Mine Loc:	SEC 34 - T34E - R9	Mine ID:	2602812
	Operator:	Empire Southwest	Contractor ID:	LU6
	Contact:	Jeff Whiteman	Workers:	7
	Address:	1725 S Country Club Dr	Products:	GOLD; SILVER
		Mesa, AZ 85210	County:	MINERAL (021)

30.	Operation:	Isabella Pearl Mine	Type:	CONSTRUCTION
	Mine Loc:	SEC 34 - T34E - R9	Mine ID:	2602812
	Operator:	Komatsu America Corporation	Contractor ID:	DVR
	Contact:	Graham Erickson	Workers:	5
	Address:	4451 P&H Drive	Products:	GOLD; SILVER
		Elko, NV 89801	County:	MINERAL (021)

31.	Operation:	Isabella Pearl Mine	Type:	CONSTRUCTION
	Mine Loc:	SEC 34 - T34E - R9	Mine ID:	2602812
	Operator:	Ledcor CMI Inc.	Contractor ID:	R810
	Contact:	Jeff Larson	Workers:	0
	Address:	5390 Kietzke Lane	Products:	GOLD; SILVER
		#100		
		Reno, NV 89511-9511	County:	MINERAL (021)

32.	Operation:	Isabella Pearl Mine	Type:	CONSTRUCTION
	Mine Loc:	SEC 34 - T34E - R9	Mine ID:	2602812
	Operator:	New Frontier Drilling - Rig #91	Contractor ID:	A0210
	Contact:	Bruce Meyer	Workers:	3
	Address:	2816 Tennyson	Products:	GOLD; SILVER
		Lincoln, NE 68516	County:	MINERAL (021)

Active Mines Directory for 2024

MINERAL (021)

33.	Operation:	Isabella Pearl Mine	Type:	CONSTRUCTION
	Mine Loc:	SEC 34 - T34E - R9	Mine ID:	2602812
	Operator:	Remington Construction LLC	Contractor ID:	W479
	Contact:	Alfred Zaga	Workers:	15
	Address:	2215 Pinion Rd	Products:	GOLD; SILVER
		Elko, NV 89801	County:	MINERAL (021)

34.	Operation:	Isabella Pearl Mine	Type:	CONSTRUCTION
	Mine Loc:	SEC 34 - T34E - R9	Mine ID:	2602812
	Operator:	Southwest Energy LLC	Contractor ID:	TD0
	Contact:	Rory Anderson	Workers:	5
	Address:	2040 W. Gardner Lane	Products:	GOLD; SILVER
		Tucson, AZ 85705	County:	MINERAL (021)

35.	Operation:	Isabella Pearl Mine	Type:	CONSTRUCTION
	Mine Loc:	SEC 34 - T34E - R9	Mine ID:	2602812
	Operator:	Walker Lane Minerals Corp	Contractor ID:	
	Contact:	Robert Cassinelli	Workers:	60
	Address:	415 Hwy 95A	Products:	GOLD; SILVER
		Suite 1101		
		Fernley, NV 89408	County:	MINERAL (021)

36.	Operation:	MULETOWN OFFICE AND EQUIPMENT YARD	Type:	OTHER METHODS
	Mine Loc:	SEC 32 - T6N - R35E	Mine ID:	NONE
	Operator:	Muletown Enterprises	Contractor ID:	
	Contact:	Tony Tipton	Workers:	3
	Address:	P. O. Box 138	Products:	N/A
		Mina, NV 89422	County:	MINERAL (021)

Active Mines Directory for 2024

MINERAL (021)

37.	Operation:	New York Canyon	Type:	DRILLING
	Mine Loc:	32 - 8N - 035E	Mine ID:	N/A
	Operator:	Boart Longyear Co	Contractor ID:	Y12
	Contact:	Brian Nordgren	Workers:	10
	Address:	2455 South 3600 West	Products:	
		Salt Lake City, UT 84119	County:	MINERAL (021)
<hr/>				
38.	Operation:	Pamlico Exploration Project	Type:	OTHER METHODS
	Mine Loc:	SEC 24 - T7N - R31E	Mine ID:	NONE
	Operator:	American Drilling Corp. LLC - Rig #CT14-04	Contractor ID:	V720
	Contact:	Phil Cowles	Workers:	7
	Address:	19208 E. Broadway Ave.	Products:	GOLD
		Spokane, WA 99016	County:	MINERAL (021)
<hr/>				
39.	Operation:	Pamlico Exploration Project	Type:	OTHER METHODS
	Mine Loc:	SEC 24 - T7N - R31E	Mine ID:	NONE
	Operator:	Harris Exploration & Drilling - Rig #25	Contractor ID:	X4P
	Contact:	Patrick Harris	Workers:	3
	Address:	3065 Roserans Place	Products:	GOLD
		Suite 107		
		San Diego, CA 92110	County:	MINERAL (021)
<hr/>				
40.	Operation:	Pamlico Exploration Project	Type:	OTHER METHODS
	Mine Loc:	SEC 24 - T7N - R31E	Mine ID:	NONE
	Operator:	Major Drilling America, Inc - Rig #080-012	Contractor ID:	K921
	Contact:	Shaun Fleming	Workers:	7
	Address:	2200 South 4000 West	Products:	GOLD
		Salt Lake City, UT 84120	County:	MINERAL (021)

Active Mines Directory for 2024

MINERAL (021)

41.	Operation:	Pamlico Exploration Project	Type:	OTHER METHODS
	Mine Loc:	SEC 24 - T7N - R31E	Mine ID:	NONE
	Operator:	Newrange Gold Corp	Contractor ID:	NONE
	Contact:	ROBERT CARRINGTON	Workers:	4
	Address:	510-580 Hornby Street	Products:	GOLD
		Vancouver, BC V6C 3B6	County:	MINERAL (021)

42.	Operation:	Pamlico Exploration Project	Type:	OTHER METHODS
	Mine Loc:	SEC 24 - T7N - R31E	Mine ID:	NONE
	Operator:	Quartz Lake Mining Inc	Contractor ID:	
	Contact:	Lipi Sternham	Workers:	10
	Address:	PO Box 531	Products:	GOLD
		Goldfield, NV 89013	County:	MINERAL (021)

43.	Operation:	Pilot Mountain	Type:	NOT LISTED
	Mine Loc:	4-10 & 15 - T6N - R37E	Mine ID:	NONE
	Operator:	Diamondback Drilling, LLC- Rig #418	Contractor ID:	C-5832
	Contact:	Eric Moore	Workers:	10
	Address:	1026 Desert Jewel Ct	Products:	
		Reno, NV 89511	County:	MINERAL (021)

44.	Operation:	Red Rock Mill	Type:	OTHER METHODS
	Mine Loc:	5 - 6N - 35E	Mine ID:	2602895
	Operator:	Quartz Lake Mining Inc	Contractor ID:	
	Contact:	Lipi Sternham	Workers:	10
	Address:	PO Box 531	Products:	
		Goldfield, NV 89013	County:	MINERAL (021)

Active Mines Directory for 2024

MINERAL (021)

45.	Operation:	Santa Fe Exploration Project	Type:	DRILLING
	Mine Loc:	SEC 32, 33 - T9N - R35E	Mine ID:	NONE
	Operator:	Boart Longyear Co - Rig #106	Contractor ID:	Y12
	Contact:	Art Steelman	Workers:	3
	Address:	PO Box 2748	Products:	
		Elko, NV 89803	County:	MINERAL (021)

46.	Operation:	Santa Fe Exploration Project	Type:	DRILLING
	Mine Loc:	SEC 32, 33 - T9N - R35E	Mine ID:	NONE
	Operator:	Lahontan Gold Corp	Contractor ID:	
	Contact:	Kimberly Ann Arntson	Workers:	3
	Address:	P. O. Box 3175	Products:	
		Incline Village, NV 89450	County:	MINERAL (021)

47.	Operation:	Tonopah West	Type:	DRILLING
	Mine Loc:	SEC 34 - T3N - R42E	Mine ID:	NONE
	Operator:	Boart Longyear Co - Rig #726	Contractor ID:	Y12
	Contact:	Art Steelman	Workers:	6
	Address:	PO Box 2748	Products:	NOT LISTED
		Elko, NV 89803	County:	MINERAL (021)

48.	Operation:	Tonopah West	Type:	DRILLING
	Mine Loc:	SEC 34 - T3N - R42E	Mine ID:	NONE
	Operator:	First Drilling - Rig #LF100-1	Contractor ID:	GA1
	Contact:	Diane Garrett	Workers:	9
	Address:	PO Box 1167	Products:	NOT LISTED
		Montrose, CO 81402	County:	MINERAL (021)

Active Mines Directory for 2024

MINERAL (021)

49.	Operation:	Tonopah West	Type:	DRILLING
	Mine Loc:	SEC 34 - T3N - R42E	Mine ID:	NONE
	Operator:	Legacy Drilling LLC - RIG #76	Contractor ID:	C6137
	Contact:	Shayne Johnsmeyer	Workers:	15
	Address:	PO Box 2170	Products:	NOT LISTED
		Elko, NV 89801	County:	MINERAL (021)

50.	Operation:	Turkey Track 2	Type:	OTHER METHODS
	Mine Loc:	SEC 7 - T3N - R34E	Mine ID:	NONE
	Operator:	Silver State Turquoise, LLC	Contractor ID:	
	Contact:	Tony Otteson	Workers:	2
	Address:	11230 E Savannah Avenue	Products:	TURQUOISE
		Mesa, AZ 85212	County:	MINERAL (021)

51.	Operation:	Turkey Track Mine	Type:	OTHER METHODS
	Mine Loc:	SEC 7 - T3N - R34E	Mine ID:	NONE
	Operator:	Silver State Turquoise, LLC	Contractor ID:	
	Contact:	Tony Otteson	Workers:	2
	Address:	11230 E Savannah Avenue	Products:	
		Mesa, AZ 85212	County:	MINERAL (021)

52.	Operation:	Turkey Track Mine	Type:	OTHER METHODS
	Mine Loc:	SEC 7 - T3N - R34E	Mine ID:	NONE
	Operator:	Tony & Trenton Otteson	Contractor ID:	
	Contact:	Tony Ottesson	Workers:	0
	Address:	11230 East Sarannah Avenue	Products:	
		Mesa, AZ 85212	County:	MINERAL (021)

Active Mines Directory for 2024

MINERAL (021)

53. Operation:	White Hill Exploration Project	Type:	DRILLING
Mine Loc:	27 - 9N - 33E	Mine ID:	NONE
Operator:	Boart Longyear Co - Rig #BK-66	Contractor ID:	Y12
Contact:	Jorisen Brinkerhoff	Workers:	10
Address:	605 Union Pacific Way	Products:	
	Elko, NV 89801	County:	MINERAL (021)

54. Operation:	White Hill Exploration Project	Type:	DRILLING
Mine Loc:	27 - 9N - 33E	Mine ID:	NONE
Operator:	Ivanhoe Electric	Contractor ID:	
Contact:	Wes Hall	Workers:	4
Address:	450 E. Rio Salado Pkwy	Products:	
	Suite 130		
	Tempe, AZ 85281	County:	MINERAL (021)

MINERAL (021) Total Number of Operations : 54

Total Number of Workers : 423

Active Mines Directory for 2024

NYE (023)

1. Operation:	Adkisson Pit	Type:	SAND & GRAVEL
Mine Loc:	1 - 20S - 53E	Mine ID:	2602870
Operator:	Kenzevich Excavating, LLC	Contractor ID:	
Contact:	Don Kenzevich	Workers:	4
Address:	1411 E. Deerskin Street	Products:	
	Pahrump, NV 89048	County:	NYE (023)

2. Operation:	Allegiant	Type:	DRILLING
Mine Loc:	17 - 4N - 39E	Mine ID:	NONE
Operator:	Envirotech Drilling LLC - Rig #536	Contractor ID:	V408
Contact:	Shawn Mikelson	Workers:	3
Address:	900 E 4th Street	Products:	
	Winnemucca, NV 89445	County:	NYE (023)

3. Operation:	Altair	Type:	DRILLING
Mine Loc:	18 - 1S - 42E	Mine ID:	NONE
Operator:		Contractor ID:	
Contact:		Workers:	
Address:		Products:	
		County:	NYE (023)

4. Operation:	Altair	Type:	DRILLING
Mine Loc:	18 - 1S - 42E	Mine ID:	NONE
Operator:	Hariss Exploration & Drilling - Rig #5	Contractor ID:	X4P
Contact:	Garth Patterson	Workers:	5
Address:	5579	Products:	
	fallon, NV 89407	County:	NYE (023)

Active Mines Directory for 2024

NYE (023)

5. Operation:	Amargosa Quarry and Plant	Type:	SCREENING
Mine Loc:	SEC 19 - T17S - R49E	Mine ID:	2601043
Operator:	Lhoist North America of Arizona, Inc.	Contractor ID:	
Contact:	Jason Graham	Workers:	40
Address:	P. O. Box 86	Products:	CLAY
	Amargosa Valley, NV 89020	County:	NYE (023)

6. Operation:	Anglo Silicon Beatty	Type:	DRILLING
Mine Loc:	31 - 11S - 48E	Mine ID:	NONE
Operator:	Boart Longyear Co- Rig #BK-87	Contractor ID:	Y12
Contact:	Waylon Forrester	Workers:	13
Address:	7103 W. Augusta Ave	Products:	
	Glendale, AZ 85303	County:	NYE (023)

7. Operation:	AngloGold Ashanti-Midnight Star Project	Type:	DRILLING
Mine Loc:	S21 - T4N - R50E	Mine ID:	NONE
Operator:	Major Drilling America, Inc - Rig #080-002	Contractor ID:	K921
Contact:	Shaun Fleming	Workers:	9
Address:	2200 South 4000 West	Products:	
	Salt Lake City, UT 84120-4120	County:	NYE (023)

8. Operation:	AngloGold Ashanti-Midnight Star Project	Type:	DRILLING
Mine Loc:	S21 - T4N - R50E	Mine ID:	NONE
Operator:	Major Drilling America, Inc - Rig #10002	Contractor ID:	K921
Contact:	Shaun Fleming	Workers:	10
Address:	2200 South 4000 West	Products:	
	Salt Lake City, UT 84120	County:	NYE (023)

Active Mines Directory for 2024

NYE (023)

9. Operation:	Ashanti Project	Type:	DRILLING
Mine Loc:	SEC 19 - T11S - R48E	Mine ID:	NONE
Operator:	Major Drilling America, Inc - Rig #035-025	Contractor ID:	K921
Contact:	Shaun Fleming	Workers:	12
Address:	2200 South 4000 West	Products:	CORE
	Salt Lake City, UT 84120	County:	NYE (023)

10. Operation:	Ashanti Project	Type:	DRILLING
Mine Loc:	SEC 19 - T11S - R48E	Mine ID:	NONE
Operator:	Major Drilling America, Inc - Rig #060-003	Contractor ID:	K921
Contact:	Shaun Fleming	Workers:	20
Address:	2200 South 4000 West	Products:	CORE
	Salt Lake City, NV 84120	County:	NYE (023)

11. Operation:	Ashanti Project	Type:	DRILLING
Mine Loc:	SEC 19 - T11S - R48E	Mine ID:	NONE
Operator:	Major Drilling America, Inc - Rig #10002	Contractor ID:	K921
Contact:	Shaun Fleming	Workers:	20
Address:	2200 South 4000 West	Products:	CORE
	Salt Lake City, UT 84120	County:	NYE (023)

12. Operation:	Ashanti Project	Type:	DRILLING
Mine Loc:	SEC 19 - T11S - R48E	Mine ID:	NONE
Operator:	Major Drilling America, Inc - Rig #10003	Contractor ID:	K921
Contact:	Shaun Fleming	Workers:	20
Address:	2200 South 4000 West	Products:	CORE
	Salt Lake City, UT 84120	County:	NYE (023)

Active Mines Directory for 2024

NYE (023)

13.	Operation:	Ashanti Project	Type:	DRILLING
	Mine Loc:	SEC 19 - T11S - R48E	Mine ID:	NONE
	Operator:	National EWP Inc. - Rig #117	Contractor ID:	A0509
	Contact:	Mike Thomas	Workers:	11
	Address:	580 West Silver Street	Products:	CORE
		Elko, NV 89801	County:	NYE (023)

14.	Operation:	Ashanti Project	Type:	DRILLING
	Mine Loc:	SEC 19 - T11S - R48E	Mine ID:	NONE
	Operator:	National EWP Inc. - Rig #124	Contractor ID:	A0509
	Contact:	Jeremy LeCaire	Workers:	36
	Address:	3707 Manzanita Lane	Products:	CORE
		Elko, NV 89801	County:	NYE (023)

15.	Operation:	Ashanti Project	Type:	DRILLING
	Mine Loc:	SEC 19 - T11S - R48E	Mine ID:	NONE
	Operator:	National EWP Inc. - Rig #184	Contractor ID:	A0509
	Contact:	Mike Coderre	Workers:	24
	Address:	3707 Manzanita Ln	Products:	CORE
		Elko, NV 89801	County:	NYE (023)

16.	Operation:	Ashanti Project	Type:	DRILLING
	Mine Loc:	SEC 19 - T11S - R48E	Mine ID:	NONE
	Operator:	Timberline Drilling Inc - Rig #CS3001-04	Contractor ID:	W152
	Contact:	Kurt Tresham	Workers:	9
	Address:	2740 Last Chance	Products:	CORE
		Elko, NV 89801	County:	NYE (023)

Active Mines Directory for 2024

NYE (023)

17.	Operation:	Ashanti Project	Type:	DRILLING
	Mine Loc:	SEC 19 - T11S - R48E	Mine ID:	NONE
	Operator:	Timberline Drilling Inc. - Rig #CS14-02	Contractor ID:	W152
	Contact:	Kurt Tresham	Workers:	9
	Address:	2740 Last Chance Road	Products:	CORE
		Elko, NV 89801	County:	NYE (023)

18.	Operation:	Baxter Springs	Type:	DRILLING
	Mine Loc:	SEC 23, 26 - T7N - R43E	Mine ID:	NONE
	Operator:	Envirotech Drilling LLC - Rig #536	Contractor ID:	V408
	Contact:	Shawn Mikelson	Workers:	3
	Address:	900 E 4th Street	Products:	
		Winnemucca, NV 89445	County:	NYE (023)

19.	Operation:	Beatty Quarry	Type:	CRUSHING
	Mine Loc:	SEC 6-9, 17, 1, 12 - T11S - R46, 47E	Mine ID:	2602625
	Operator:	Kalamazoo Inc	Contractor ID:	
	Contact:	Don King	Workers:	5
	Address:	PO Box 50669	Products:	ROCK
		Tucson, AZ 85703-0669	County:	NYE (023)

20.	Operation:	Black Rock	Type:	DRILLING
	Mine Loc:	SEC 27,28,33,35 - T3N - R42E	Mine ID:	NONE
	Operator:	Boart Longyear Co - Rig #726	Contractor ID:	Y12
	Contact:	Art Steelman	Workers:	6
	Address:	PO Box 2748	Products:	
		Elko, NV 89803	County:	NYE (023)

Active Mines Directory for 2024

NYE (023)

21. Operation:	Brunton Pass	Type:	OTHER METHODS
Mine Loc:	SEC 19, 30 - T12N - R38E	Mine ID:	NONE
Operator:	Envirotech Drilling LLC - Rig #106	Contractor ID:	V408
Contact:	Brian Mikelson	Workers:	4
Address:	900 E 4th Street	Products:	
	Winnemucca, NV 89445	County:	NYE (023)

22. Operation:	Brunton Pass	Type:	OTHER METHODS
Mine Loc:	SEC 19, 30 - T12N - R38E	Mine ID:	NONE
Operator:	Envirotech Drilling LLC - Rig #536	Contractor ID:	V408
Contact:	Shawn Mikelson	Workers:	3
Address:	900 E 4th Street	Products:	
	Winnemucca, NV 89445	County:	NYE (023)

23. Operation:	Brunton Pass	Type:	OTHER METHODS
Mine Loc:	SEC 19, 30 - T12N - R38E	Mine ID:	NONE
Operator:	Legarza Exploration LLC	Contractor ID:	QIL
Contact:	Billy Arthur	Workers:	1
Address:	P. O. Box 1689	Products:	
	Elko, NV 89803	County:	NYE (023)

24. Operation:	Bullfrog Gold Project	Type:	DRILLING
Mine Loc:	SEC 10 - T12S - R46E	Mine ID:	NONE
Operator:	Timberline Drilling Inc - Rig #CS3001-04	Contractor ID:	W152
Contact:	Kurt Tresham	Workers:	9
Address:	2740 Last Chance	Products:	
	Elko, NV 89801	County:	NYE (023)

Active Mines Directory for 2024

NYE (023)

25.	Operation:	Cane	Type:	OTHER METHODS
	Mine Loc:	SEC 29,30,31,6 - T11, 12S - R46E	Mine ID:	NONE
	Operator:	Kinross Gold , U.S.A., Inc.	Contractor ID:	
	Contact:	Josh Ellis	Workers:	7
	Address:	P. O. Box 19686	Products:	
		1150 Financial Boulevard		
		Reno, NV 89502	County:	NYE (023)
26.	Operation:	Catherine Mine	Type:	DRIFT
	Mine Loc:	SEC 15 - T12N - R39E	Mine ID:	2601814
	Operator:	Marshall Earth Resources Inc.	Contractor ID:	
	Contact:	Hugh Roy Marshall	Workers:	0
	Address:	P. O. Box 890	Products:	
		Virginia City, NV 89440	County:	NYE (023)
27.	Operation:	Cedar Rapids-Crusher	Type:	CRUSHING SCREENING
	Mine Loc:	SEC 12 - T16S - R47E	Mine ID:	2602012
	Operator:	Jim Wilkin Trucking LLC	Contractor ID:	
	Contact:	Lorin Wilkin	Workers:	6
	Address:	P. O Box 860	Products:	AGGREGATE; SAND; SAND/GRAVEL
		1139 US Hwy 93		
		Panaca, NV 89042	County:	NYE (023)
28.	Operation:	Cedarapids MVP450 Cone Crusher S/N 54075	Type:	SAND & GRAVEL
	Mine Loc:	SEC - T - R	Mine ID:	2602619
	Operator:	Hunewill Construction Co., Inc.	Contractor ID:	I1X
	Contact:	Loren Hunewill	Workers:	5
	Address:	1410 W. Railroad Street	Products:	SAND/GRAVEL
		Winnemucca, NV 89445	County:	NYE (023)

Active Mines Directory for 2024

NYE (023)

29. Operation:	Cind R Lite Cinder Cone Mine	Type:	CRUSHING SCREENING
Mine Loc:	1,6,36,21 - 145-155 - 48E-49E	Mine ID:	2600101
Operator:	Allied Building Materials Inc / Cind R Lite Block	Contractor ID:	
Contact:	Ernie Selman	Workers:	6
Address:	4745 Mitchell St	Products:	PUMICE
	Las Vegas, NV 89081	County:	NYE (023)

30. Operation:	Crater	Type:	DRILLING
Mine Loc:	SEC 29 - T12S - R48E	Mine ID:	NONE
Operator:	Boart Longyear Co - Rig #586	Contractor ID:	Y12
Contact:	Aaron Ogle	Workers:	3
Address:	2455 South 3600 West	Products:	
	Salt Lake City, UT 84119	County:	NYE (023)

31. Operation:	Crown Plan	Type:	DRILLING
Mine Loc:	SEC 14, 23 - T12S - R47E	Mine ID:	NONE
Operator:	Envirotech Drilling LLC - Rig #536	Contractor ID:	V408
Contact:	Shawn Mikelson	Workers:	10
Address:	900 E 4th Street	Products:	
	Winnemucca, NV 89445	County:	NYE (023)

32. Operation:	Crown Plan	Type:	DRILLING
Mine Loc:	SEC 14, 23 - T12S - R47E	Mine ID:	NONE
Operator:	Envirotech Drilling LLC - Rig #566	Contractor ID:	V408
Contact:	David Leonhardt	Workers:	4
Address:	900 E 4th Street	Products:	
	Winnemucca, NV 89445	County:	NYE (023)

Active Mines Directory for 2024

NYE (023)

33. Operation:	Crown Plan	Type:	DRILLING
Mine Loc:	SEC 14, 23 - T12S - R47E	Mine ID:	NONE
Operator:	Envirotech Drilling LLC - Rig #812	Contractor ID:	V408
Contact:	Paul Mikelson	Workers:	4
Address:	900 E 4th Street	Products:	
	Winnemucca, NV 89445	County:	NYE (023)

34. Operation:	Da Venda Gold Project	Type:	DRILLING
Mine Loc:	SEC 26, 32, 33 - T11N - R58E	Mine ID:	NONE
Operator:	National EWP Inc. - Rig #176	Contractor ID:	A0509
Contact:	Jacob Johnson	Workers:	12
Address:	3707 Manzanita Ln	Products:	
	Elko, NV 89801	County:	NYE (023)

35. Operation:	Frazier Dome Project	Type:	DRILLING
Mine Loc:	SEC 34, 35 - T4N - R42E	Mine ID:	NONE
Operator:	New Frontier Drilling - Rig #191	Contractor ID:	A0210
Contact:	Bruce Meyer	Workers:	0
Address:	2816 Tennyson St	Products:	
	Lincoln, NE 68516	County:	NYE (023)

36. Operation:	Gabbs Valley Phase 1	Type:	DRILLING
Mine Loc:	SEC 5 & 8 - T12N - R35E	Mine ID:	NONE
Operator:	Harris Exploration & Drilling - Rig #28	Contractor ID:	X4P
Contact:	Patrick Harris	Workers:	4
Address:	P.O. Box 5579	Products:	NOT LISTED
	Fallon, NV 89407	County:	NYE (023)

Active Mines Directory for 2024

NYE (023)

37.	Operation:	Gamebird Pit	Type:	SAND & GRAVEL
	Mine Loc:	SEC 3 - T21S - 54E	Mine ID:	2601507
	Operator:	Wulfenstein Construction Co., Inc	Contractor ID:	
	Contact:	James Warner	Workers:	7
	Address:	P.O. Box 38	Products:	GRAVEL
		Pahrump, NV 89041	County:	NYE (023)
<hr/>				
38.	Operation:	GOLD WEDGE PROJECT	Type:	DRIFT DECLINE
	Mine Loc:	SEC 15 - T2N - R44E	Mine ID:	2602542
	Operator:	MANHATTAN MINING CO.	Contractor ID:	UL4
	Contact:	LUPE REGALADO	Workers:	5
	Address:	P. O. BOX 54	Products:	GOLD; SILVER
		MANHATTAN, NV 89022	County:	NYE (023)
<hr/>				
39.	Operation:	GoldWedge Mine	Type:	OTHER METHODS
	Mine Loc:	SEC 19 - T8N - R44E	Mine ID:	2602542
	Operator:	GOLDWEDGE LLC	Contractor ID:	2602542
	Contact:	Curtis Casagrande	Workers:	3
	Address:	1910 Idaho Street	Products:	GOLD; SILVER
		Suite 102-550		
		ELKO, NV 89801	County:	NYE (023)
<hr/>				
40.	Operation:	GoldWedge Mine	Type:	OTHER METHODS
	Mine Loc:	SEC 19 - T8N - R44E	Mine ID:	2602542
	Operator:	Nevada Rand LLC	Contractor ID:	VNX
	Contact:	Anthony Viljoen	Workers:	3
	Address:	P. O. Box 6681	Products:	GOLD; SILVER
		Fallon, NV 89407	County:	NYE (023)

Active Mines Directory for 2024

NYE (023)

41.	Operation:	H W W T	Type:	SINGLE BENCH
	Mine Loc:	SEC 12 - T16S - R47E	Mine ID:	2602424
	Operator:	Have Welder Will Travel	Contractor ID:	
	Contact:	Morgan Lynn	Workers:	2
	Address:	1785 E Clark Street	Products:	AGGREGATE; SAND; SAND/GRAVEL
		Amargosa Valley, NV 89020	County:	NYE (023)

42.	Operation:	Hughes Project	Type:	NOT LISTED
	Mine Loc:	31 - 3N - 43E	Mine ID:	NONE
	Operator:	American Drilling Corp LLC - Rig #CT20-01	Contractor ID:	V720
	Contact:	Kris Brown	Workers:	6
	Address:	11707 E Sprague Ave	Products:	
		Suite 207		
		Spokane, WA 99206	County:	NYE (023)

43.	Operation:	Kinross Crusher Relocate	Type:	SAND & GRAVEL
	Mine Loc:	SEC - T - R	Mine ID:	NONE
	Operator:	Phoenix Industrial Inc	Contractor ID:	E757
	Contact:	Brad Chow	Workers:	30
	Address:	2111 SE Columbia Way	Products:	
		Bldg 7, Suite 120		
		Vancouver, WA 98661	County:	NYE (023)

44.	Operation:	Lone Mountain Mine-Turquoise Mine	Type:	OTHER METHODS
	Mine Loc:	SEC 7, 18 - T1N - R41E	Mine ID:	2602785
	Operator:	LONE MOUNTAIN MINING LLC	Contractor ID:	2602785
	Contact:	TRISTINE SMITH	Workers:	1
	Address:	600 QUEENSRIDGE COURT	Products:	TURQUOISE
		LAS VEGAS, NV 89155	County:	NYE (023)

Active Mines Directory for 2024

NYE (023)

45.	Operation:	MALMARIA PROJECT - ROUND MOUNTAIN GOLD	Type:	DRILLING
	Mine Loc:	SEC 19, 23, 24 - T8N - R43, 44E	Mine ID:	NONE
	Operator:	New Frontier Drilling	Contractor ID:	A0210
	Contact:	Bruce Meyer	Workers:	3
	Address:	2816 Tennyson St	Products:	GOLD; LIMESTONE; SAND/GRAVEL
		Lincoln, NE 68516	County:	NYE (023)

46.	Operation:	Manhattan Gulch	Type:	SCREENING
	Mine Loc:	SEC 22,23,24 - T8N - R43E	Mine ID:	2602658
	Operator:	A.U. MINES INC.	Contractor ID:	NONE
	Contact:	PAULINO DIAS	Workers:	17
	Address:	260D E Ave De Los Arboles #510	Products:	GOLD
		Thousand Oaks, CA 91362	County:	NYE (023)

47.	Operation:	Manhattan Gulch	Type:	SCREENING
	Mine Loc:	SEC 22,23,24 - T8N - R43E	Mine ID:	2602658
	Operator:	MANHATTAN MINING CO.	Contractor ID:	UL4
	Contact:	LUPE REGALADO	Workers:	18
	Address:	P. O. BOX 54	Products:	GOLD
		MANHATTAN, NV 89022	County:	NYE (023)

48.	Operation:	Manhattan Gulch	Type:	SCREENING
	Mine Loc:	SEC 22,23,24 - T8N - R43E	Mine ID:	2602658
	Operator:	Timberline Drilling Inc. - Rig #CS14-07	Contractor ID:	W152
	Contact:	Tony Moore	Workers:	6
	Address:	2740 Last Chance	Products:	GOLD
		Elko, NV 89801	County:	NYE (023)

Active Mines Directory for 2024

NYE (023)

49.	Operation:	MERLIN	Type:	DRILLING
	Mine Loc:	- -	Mine ID:	NONE
	Operator:	Boart Longyear Co- Rig #BK-87	Contractor ID:	Y12
	Contact:	Waylon Forrester	Workers:	13
	Address:	7103 W. Augusta Ave	Products:	
		Glendale, AZ 85303	County:	NYE (023)

50.	Operation:	Montezuma	Type:	OTHER METHODS
	Mine Loc:	SEC 6 - T5N - R40E	Mine ID:	NONE
	Operator:	Danny Otteson	Contractor ID:	
	Contact:	Danny Otteson	Workers:	2
	Address:	P. O. Box 3212	Products:	TURQUOISE
		Tonopah, NV 89049	County:	NYE (023)

51.	Operation:	MORALES GRAVEL PIT	Type:	SAND & GRAVEL
	Mine Loc:	SEC 29 - T20S - R54E	Mine ID:	2602686
	Operator:	MORALES CONSTRUCTION	Contractor ID:	NONE
	Contact:	RENE MORALES	Workers:	5
	Address:	2941 EAST LORELIE	Products:	SAND/GRAVEL
		PAHRUMP, NV 89048	County:	NYE (023)

52.	Operation:	Mother Lode	Type:	OTHER METHODS
	Mine Loc:	SEC 21 - T12S - R47E	Mine ID:	NONE
	Operator:	Boart Longyear Co - Rig #BK-66	Contractor ID:	Y12
	Contact:	Jorisen Brinkerhoff	Workers:	10
	Address:	605 Union Pacific Way	Products:	
		Elko, NV 89801	County:	NYE (023)

Active Mines Directory for 2024

NYE (023)

53.	<p>Operation: Mother Lode Mine Loc: SEC 21 - T12S - R47E Operator: Corvus Gold Nevada, Inc. Contact: Carl Brechtel Address: 9137 Ridgeline Road Suite 250 Highlands Ranch, CO 80129</p>	<p>Type: OTHER METHODS Mine ID: NONE Contractor ID: Workers: 16 Products: County: NYE (023)</p>
54.	<p>Operation: Needles Mine Loc: SEC 25 - T3N - R51E Operator: DrillRite LLC - Rig #14-02 Contact: Vince Fayad Address: 3996 Howard Hughes Pkwy Suite 600 Las Vegas, NV 89169</p>	<p>Type: DRILLING Mine ID: NONE Contractor ID: C1279 Workers: 6 Products: County: NYE (023)</p>
55.	<p>Operation: Nevada Quality Rock Mine Loc: SEC 2 - T20S - R53E Operator: Wulfenstein, Inc Contact: Donald Matthews Address: P. O. Box 38 Pahrump, NV 89041</p>	<p>Type: SAND & GRAVEL Mine ID: 2602326 Contractor ID: FNH Workers: 0 Products: County: NYE (023)</p>
56.	<p>Operation: North Bullfrog Mine Loc: SEC 25,26,27,28,34,35,36 - T10S - R46E Operator: Pinion Exploration Inc. Contact: Dustin Henderson Address: P. O. Box 485 Battle Mountain, NV 89820</p>	<p>Type: OTHER METHODS Mine ID: NONE Contractor ID: K920 Workers: 2 Products: GOLD County: NYE (023)</p>

Active Mines Directory for 2024

NYE (023)

57.	Operation: Nova	Type: DRILLING
	Mine Loc: 15 AND 16 - 14S - 46E	Mine ID: NONE
	Operator: Boart Longyear Co - Rig #86	Contractor ID: Y12
	Contact: Aaron Ogle	Workers: 3
	Address: 2455 South 3600 West	Products:
	Salt Lake City, UT 84119	County: NYE (023)

58.	Operation: Nova	Type: DRILLING
	Mine Loc: 15 AND 16 - 14 S - 46 E	Mine ID: NONE
	Operator: Kinross Gold , U.S.A., Inc.	Contractor ID:
	Contact: Josh Ellis	Workers: 3
	Address: P. O. Box 19686	Products:
	1150 Financial Boulevard	County: NYE (023)
	Reno, NV 89502	

59.	Operation: Nova	Type: DRILLING
	Mine Loc: 15 AND 16 - 14S - 46E	Mine ID: NONE
	Operator: Kinross Gold , U.S.A., Inc.	Contractor ID:
	Contact: Josh Ellis	Workers: 3
	Address: P. O. Box 19686	Products:
	1150 Financial Boulevard	County: NYE (023)
	Reno, NV 89502	

60.	Operation: PARADISE - DAVIS EXPLORATION PROJECT	Type: NOT LISTED
	Mine Loc: 018 - 0100N - 0370E	Mine ID: NONE
	Operator: Wayfinder Drilling Ltd. Rig #H-4	Contractor ID:
	Contact: Heather Kidd	Workers: 6
	Address: 121 Woodland Ave.	Products:
	Suite 140	County: NYE (023)
	Reno, NV 89523	

Active Mines Directory for 2024

NYE (023)

61.	<p>Operation: PINION EXPLORATION Mine Loc: 31 - 3N - 43E Operator: American Drilling Corp LLC - Rig #CT20-01 Contact: Kris Brown Address: 11707 E Sprague Ave Suite 207 Spokane, WA 99206</p>	<p>Type: DRILLING Mine ID: NONE Contractor ID: V720 Workers: 7 Products: County: NYE (023)</p>
62.	<p>Operation: Premier Magnesia, LLC Mine Loc: SEC 27,26,35,36 - T12N - R36E Operator: BRAHMA GROUP INC Contact: Anthony Hayden Address: 1132 WEST 500 SOUTH SALT LAKE CITY, UT 84101</p>	<p>Type: MULTILPE BENCH Mine ID: 2600002 Contractor ID: H409 Workers: 20 Products: MAGNESITE County: NYE (023)</p>
63.	<p>Operation: Premier Magnesia, LLC Mine Loc: SEC 27,26,35,36 - T12N - R36E Operator: Carwil LLC Contact: Shane Havens Address: 5500 Westmoreland Road Winnemucca, NV 89445</p>	<p>Type: MULTILPE BENCH Mine ID: 2600002 Contractor ID: D214 Workers: 6 Products: MAGNESITE County: NYE (023)</p>
64.	<p>Operation: Premier Magnesia, LLC Mine Loc: SEC 27,26,35,36 - T12N - R36E Operator: Manpower Temporary Service Contact: Becky Tully Address: 63 Keystone Avenue #202 Reno, NV 89503</p>	<p>Type: MULTILPE BENCH Mine ID: 2600002 Contractor ID: J600 Workers: 0 Products: MAGNESITE County: NYE (023)</p>

Active Mines Directory for 2024

NYE (023)

65.	Operation:	Premier Magnesia, LLC	Type:	MULTILPE BENCH
	Mine Loc:	SEC 27,26,35,36 - T12N - R36E	Mine ID:	2600002
	Operator:	Premier Magnesia LLC	Contractor ID:	
	Contact:	Matt Haynes	Workers:	120
	Address:	P. O. Box 177	Products:	MAGNESITE
		Gabbs, NV 89409	County:	NYE (023)

66.	Operation:	Ram Corehole Program	Type:	DRILLING
	Mine Loc:	73 - 4N - 49.5E	Mine ID:	NONE
	Operator:	Big Sky Exploration LLC	Contractor ID:	C5636
	Contact:	Ben Sieben	Workers:	4
	Address:	PO Box 769	Products:	
		Eureka, NV 89316	County:	NYE (023)

67.	Operation:	Rhylite Ridge Project	Type:	DRILLING
	Mine Loc:	SEC 03 - T12S - R46E	Mine ID:	NONE
	Operator:	National EWP Inc. - Rig #105	Contractor ID:	A0509
	Contact:	Joey Gaylord	Workers:	12
	Address:	3707 Manzanita Lane	Products:	
		Elko, NV 89801	County:	NYE (023)

68.	Operation:	Rhylite Ridge Project	Type:	DRILLING
	Mine Loc:	SEC 03 - T12S - R46E	Mine ID:	NONE
	Operator:	National EWP Inc. - Rig #117	Contractor ID:	A0509
	Contact:	Mike Thomas	Workers:	11
	Address:	580 West Silver Street	Products:	
		Elko, NV 89801	County:	NYE (023)

Active Mines Directory for 2024

NYE (023)

69.	Operation:	Rhylite Ridge Project	Type:	DRILLING
	Mine Loc:	SEC 03 - T12S - R46E	Mine ID:	NONE
	Operator:	National EWP Inc. - Rig #119	Contractor ID:	A0509
	Contact:	Jeremy LeCaire	Workers:	23
	Address:	3707 Manzanita Ln	Products:	
		Elko, NV 89801	County:	NYE (023)

70.	Operation:	Rhylite Ridge Project	Type:	DRILLING
	Mine Loc:	SEC 03 - T12S - R46E	Mine ID:	NONE
	Operator:	National EWP Inc. - Rig #124	Contractor ID:	A0509
	Contact:	Jeremy LeCaire	Workers:	23
	Address:	3707 Manzanita Lane	Products:	
		Elko, NV 89801	County:	NYE (023)

71.	Operation:	Rhylite Ridge Project	Type:	DRILLING
	Mine Loc:	SEC 03 - T12S - R46E	Mine ID:	NONE
	Operator:	National EWP Inc. - Rig #184	Contractor ID:	A0509
	Contact:	Mike Coderre	Workers:	12
	Address:	3707 Manzanita Ln	Products:	
		Elko, NV 89801	County:	NYE (023)

72.	Operation:	Rhylite Ridge Project	Type:	DRILLING
	Mine Loc:	SEC 03 - T12S - R46E	Mine ID:	NONE
	Operator:	National EWP Inc. - Rig #185	Contractor ID:	A0509
	Contact:	Jeremy LeCaire	Workers:	26
	Address:	3707 Manzanita Ln	Products:	
		Elko, NV 89801	County:	NYE (023)

Active Mines Directory for 2024

NYE (023)

73.	Operation:	San Antone East Lithium Project	Type:	DRILLING
	Mine Loc:	25 - 7N - 42E	Mine ID:	NONE
	Operator:	Pinion Exploration Inc.	Contractor ID:	K920
	Contact:	Dustin Henderson	Workers:	2
	Address:	P. O. Box 485	Products:	LITHIUM
		Battle Mountain, NV 89820	County:	NYE (023)
<hr/>				
74.	Operation:	SCREEN PLANT #1	Type:	SAND & GRAVEL
	Mine Loc:	SEC 29 - T20S - R51E	Mine ID:	2602781
	Operator:	ALBERTSON SAND & GRAVEL	Contractor ID:	2602781
	Contact:	BRIAN ALBERTSON	Workers:	2
	Address:	841 WEST GALLY	Products:	SAND/GRAVEL
		PAHRUMP, NV 89060	County:	NYE (023)
<hr/>				
75.	Operation:	SHAMROCK PIT	Type:	SCREENING
	Mine Loc:	SEC 11 - T20S - R53E	Mine ID:	2602257
	Operator:	K & R Gravel, LLC	Contractor ID:	
	Contact:	Rafael Flores	Workers:	2
	Address:	200 N. Chapparel Ave	Products:	SAND; SAND/GRAVEL
		Pahrump, NV 89060	County:	NYE (023)
<hr/>				
76.	Operation:	Shenandoah Mill	Type:	OTHER METHODS
	Mine Loc:	SEC 25 - T18S - R50E	Mine ID:	2602408
	Operator:	KMI ZEOLITE INC	Contractor ID:	2602408
	Contact:	VAL BURLEIGH	Workers:	4
	Address:	PO BOX 5139 2300 POSTAL DRIVE	Products:	ZEOLITE
		PAHRUMP, NV 89041	County:	NYE (023)

Active Mines Directory for 2024

NYE (023)

77.	Operation: Side Winder Mine/Royston Claims	Type: SINGLE BENCH
	Mine Loc: SEC 30 - T6N - R40E	Mine ID: NONE
	Operator: Danny Otteson	Contractor ID:
	Contact: Danny Otteson	Workers: 2
	Address: P. O. Box 3212	Products: TURQUOISE
	Tonopah, NV 89049	County: NYE (023)

78.	Operation: Silicon Project	Type: DRILLING
	Mine Loc: SEC 19,20,29,30 - T11S - R48E	Mine ID: NONE
	Operator: AngloGold Ashanti (U.S.A.) Exploration, Inc.	Contractor ID:
	Contact: Andrew Tyrrell	Workers: 16
	Address: 4601 DTC Blvd	Products:
	Suite 550	
	Denver, CO 80237	County: NYE (023)

79.	Operation: Silicon Project	Type: DRILLING
	Mine Loc: SEC 19,20,29,30 - T11S - R48E	Mine ID: NONE
	Operator: National EWP Inc. - Rig #124	Contractor ID: A0509
	Contact: Jeremy LeCaire	Workers: 7
	Address: 3707 Manzanita Lane	Products:
	Elko, NV 89801	County: NYE (023)

80.	Operation: Silicon Project	Type: DRILLING
	Mine Loc: SEC 19,20,29,30 - T11S - R48E	Mine ID: NONE
	Operator: National EWP Inc. - Rig #184	Contractor ID: A0509
	Contact: Mike Coderre	Workers: 7
	Address: 3707 Manzanita Ln	Products:
	Elko, NV 89801	County: NYE (023)

Active Mines Directory for 2024

NYE (023)

81.	Operation: Silicon Project Mine Loc: SEC 19,20,29,30 - T11S - R48E Operator: Timberline Drilling Inc - Rig #CS3001 Contact: Kurt Tresham Address: 2740 Last Chance Rd. Elko, NV 89801	Type: DRILLING Mine ID: NONE Contractor ID: W152 Workers: 3 Products: County: NYE (023)
82.	Operation: SMOKEY VALLEY COMMON U/G OPERATION Mine Loc: SEC 19,30,24,25 - T10N - R44E Operator: Redpath USA Corporation Contact: Mark Immonen Address: 1410 Greg St St 404 Sparks, NV 89491	Type: NOT LISTED Mine ID: 2602584 Contractor ID: R83 Workers: 25 Products: GOLD County: NYE (023)
83.	Operation: SMOKEY VALLEY COMMON U/G OPERATION Mine Loc: SEC 19,30,24,25 - T10N - R44E Operator: Round Mountain Gold Corporation Contact: WILLIAM GOODHARD Address: PO Box 480 Round Mountain, NV 89045	Type: NOT LISTED Mine ID: 2602584 Contractor ID: Workers: 20 Products: GOLD County: NYE (023)
84.	Operation: SMOKEY VALLEY COMMON U/G OPERATION Mine Loc: SEC 19,30,24,25 - T10N - R44E Operator: Sandvik Mining and Construction USA, LLC Contact: Maded Badra Address: 2575 Alta Vista Drive Elko, NV 89801	Type: NOT LISTED Mine ID: 2602584 Contractor ID: A2A Workers: 1 Products: GOLD County: NYE (023)

Active Mines Directory for 2024

NYE (023)

85.	<p>Operation: SMOKEY VALLEY COMMON U/G OPERATION</p> <p>Mine Loc: SEC 19,30,24,25 - T10N - R44E</p> <p>Operator: Timberline Drilling Inc. - Rig #U8-22</p> <p>Contact: Kurt Tresham</p> <p>Address: 2740 Last Chance Rd Elko, NV 89801</p>	<p>Type: NOT LISTED</p> <p>Mine ID: 2602584</p> <p>Contractor ID: W152</p> <p>Workers: 18</p> <p>Products: GOLD</p> <p>County: NYE (023)</p>
86.	<p>Operation: Smoky Valley Common Operations</p> <p>Mine Loc: SEC 19, 30, 24, 25 - T10N - R44E</p> <p>Operator: Advanced Terra Testing Inc.</p> <p>Contact: Kerry Repola</p> <p>Address: 833 Parfet Street Unit A Lakewood, CO 80215</p>	<p>Type: MULTIPLE BENCH HEAP LEACH</p> <p>Mine ID: 2600594</p> <p>Contractor ID: F183</p> <p>Workers: 4</p> <p>Products: GOLD; SILVER</p> <p>County: NYE (023)</p>
87.	<p>Operation: Smoky Valley Common Operations</p> <p>Mine Loc: SEC 19, 30, 24, 25 - T10N - R44E</p> <p>Operator: Banlaw Contracting LLC</p> <p>Contact: Robert Hutcheson</p> <p>Address: 2009 S 4130 W Suite D Salt Lake City, UT 84104</p>	<p>Type: MULTIPLE BENCH HEAP LEACH</p> <p>Mine ID: 2600594</p> <p>Contractor ID: B9106</p> <p>Workers: 3</p> <p>Products: GOLD; SILVER</p> <p>County: NYE (023)</p>
88.	<p>Operation: Smoky Valley Common Operations</p> <p>Mine Loc: SEC 19, 30, 24, 25 - T10N - R44E</p> <p>Operator: Black Rock Machining Service LLC</p> <p>Contact: John Simmons</p> <p>Address: P.O. Box 1293 Winnemucca, NV 89446</p>	<p>Type: MULTIPLE BENCH HEAP LEACH</p> <p>Mine ID: 2600594</p> <p>Contractor ID: H697</p> <p>Workers: 1</p> <p>Products: GOLD; SILVER</p> <p>County: NYE (023)</p>

Active Mines Directory for 2024

NYE (023)

89.	Operation:	Smoky Valley Common Operations	Type:	MULTIPLE BENCH HEAP LEACH
	Mine Loc:	SEC 19, 30, 24, 25 - T10N - R44E	Mine ID:	2600594
	Operator:	Boart Longyear Co - Rig #LK-27CA	Contractor ID:	Y12
	Contact:	Dan Kohlman	Workers:	3
	Address:	PO Box 382	Products:	GOLD; SILVER
		Ruth, NV 89319	County:	NYE (023)

90.	Operation:	Smoky Valley Common Operations	Type:	MULTIPLE BENCH HEAP LEACH
	Mine Loc:	SEC 19, 30, 24, 25 - T10N - R44E	Mine ID:	2600594
	Operator:	BRAHMA GROUP INC	Contractor ID:	H409
	Contact:	Anthony Hayden	Workers:	20
	Address:	1132 WEST 500 SOUTH	Products:	GOLD; SILVER
		SALT LAKE CITY, UT 84101	County:	NYE (023)

91.	Operation:	Smoky Valley Common Operations	Type:	MULTIPLE BENCH HEAP LEACH
	Mine Loc:	SEC 19, 30, 24, 25 - T10N - R44E	Mine ID:	2600594
	Operator:	Control Power Concepts, Inc.	Contractor ID:	B9326
	Contact:	Ben Thomas	Workers:	2
	Address:	3750 Las Vegas Blvd S.	Products:	GOLD; SILVER
		Unit 3303	County:	NYE (023)
		Las Vegas, NV 89158-9158		

92.	Operation:	Smoky Valley Common Operations	Type:	MULTIPLE BENCH HEAP LEACH
	Mine Loc:	SEC 19, 30, 24, 25 - T10N - R44E	Mine ID:	2600594
	Operator:	Dragline Service Specialties	Contractor ID:	VM3
	Contact:	Ron Cryer	Workers:	0
	Address:	6500 Swanson Road	Products:	GOLD; SILVER
		Gillette, WY 82718	County:	NYE (023)

Active Mines Directory for 2024

NYE (023)

93.	Operation:	Smoky Valley Common Operations	Type:	MULTIPLE BENCH HEAP LEACH
	Mine Loc:	SEC 19, 30, 24, 25 - T10N - R44E	Mine ID:	2600594
	Operator:	Empire Southwest	Contractor ID:	LU6
	Contact:	Jeff Whiteman	Workers:	15
	Address:	1725 S Country Club Dr	Products:	GOLD; SILVER
		Mesa, AZ 85210	County:	NYE (023)

94.	Operation:	Smoky Valley Common Operations	Type:	MULTIPLE BENCH HEAP LEACH
	Mine Loc:	SEC 19, 30, 24, 25 - T10N - R44E	Mine ID:	2600594
	Operator:	Erosion Control Applications	Contractor ID:	R050
	Contact:	Scott Harker	Workers:	0
	Address:	901 E Orangthrope Ave	Products:	GOLD; SILVER
		Anaheim, CA 92801	County:	NYE (023)

95.	Operation:	Smoky Valley Common Operations	Type:	MULTIPLE BENCH HEAP LEACH
	Mine Loc:	SEC 19, 30, 24, 25 - T10N - R44E	Mine ID:	2600594
	Operator:	High Mark Construction LLC	Contractor ID:	9AR
	Contact:	Brad Lynch	Workers:	35
	Address:	3755 Manzanita Lane	Products:	GOLD; SILVER
		Elko, NV 89801	County:	NYE (023)

96.	Operation:	Smoky Valley Common Operations	Type:	MULTIPLE BENCH HEAP LEACH
	Mine Loc:	SEC 19, 30, 24, 25 - T10N - R44E	Mine ID:	2600594
	Operator:	I & E Electric	Contractor ID:	NFG
	Contact:	Jaime Quintero	Workers:	20
	Address:	P. O. Box 2171	Products:	GOLD; SILVER
		1425 Doerr Drive		
		Elko, NV 89803-9803	County:	NYE (023)

Active Mines Directory for 2024

NYE (023)

97.	Operation:	Smoky Valley Common Operations	Type:	MULTIPLE BENCH HEAP LEACH
	Mine Loc:	SEC 19, 30, 24, 25 - T10N - R44E	Mine ID:	2600594
	Operator:	Komatsu America Corporation	Contractor ID:	DVR
	Contact:	Graham Erickson	Workers:	10
	Address:	4451 P&H Drive	Products:	GOLD; SILVER
		Elko, NV 89801	County:	NYE (023)

98.	Operation:	Smoky Valley Common Operations	Type:	MULTIPLE BENCH HEAP LEACH
	Mine Loc:	SEC 19, 30, 24, 25 - T10N - R44E	Mine ID:	2600594
	Operator:	Layne a Granite Co. Mineral Svcs Div - Rig #35685	Contractor ID:	PU3
	Contact:	Michael Magnin	Workers:	12
	Address:	580 W Silver Street	Products:	GOLD; SILVER
		Elko, NV 89801	County:	NYE (023)

99.	Operation:	Smoky Valley Common Operations	Type:	MULTIPLE BENCH HEAP LEACH
	Mine Loc:	SEC 19, 30, 24, 25 - T10N - R44E	Mine ID:	2600594
	Operator:	Layne a Granite Co. Mineral Svcs Div - Rig #35743	Contractor ID:	PU3
	Contact:	Paul Forbes	Workers:	16
	Address:	580 W Silver Street	Products:	GOLD; SILVER
		Elko, NV 89801	County:	NYE (023)

100.	Operation:	Smoky Valley Common Operations	Type:	MULTIPLE BENCH HEAP LEACH
	Mine Loc:	SEC 19, 30, 24, 25 - T10N - R44E	Mine ID:	2600594
	Operator:	Layne a Granite Co. Mineral Svcs Div - Rig #467	Contractor ID:	PU3
	Contact:	Michael Magnin	Workers:	12
	Address:	580 W Silver Street	Products:	GOLD; SILVER
		Elko, NV 89801	County:	NYE (023)

Active Mines Directory for 2024

NYE (023)

101.	Operation:	Smoky Valley Common Operations	Type:	MULTIPLE BENCH HEAP LEACH
	Mine Loc:	SEC 19, 30, 24, 25 - T10N - R44E	Mine ID:	2600594
	Operator:	Layne a Granite Company - Mineral Services Div.	Contractor ID:	PU3
	Contact:	Shannon Barngrover	Workers:	12
	Address:	P. O. Box 30429	Products:	GOLD; SILVER
		Salt Lake City, UT 84130-4130	County:	NYE (023)

102.	Operation:	Smoky Valley Common Operations	Type:	MULTIPLE BENCH HEAP LEACH
	Mine Loc:	SEC 19, 30, 24, 25 - T10N - R44E	Mine ID:	2600594
	Operator:	McCoy Corporation Inc.	Contractor ID:	C0022
	Contact:	Morgan McCoy	Workers:	0
	Address:	32107 Lindero Canyon Road	Products:	GOLD; SILVER
		Suite 212		
		Westlake Village, CA 91361	County:	NYE (023)

103.	Operation:	Smoky Valley Common Operations	Type:	MULTIPLE BENCH HEAP LEACH
	Mine Loc:	SEC 19, 30, 24, 25 - T10N - R44E	Mine ID:	2600594
	Operator:	National EWP Inc. - Rig #175	Contractor ID:	A0509
	Contact:	Mike Coderre	Workers:	12
	Address:	3707 Manzanita Lane	Products:	GOLD; SILVER
		Elko, NV 89801	County:	NYE (023)

104.	Operation:	Smoky Valley Common Operations	Type:	MULTIPLE BENCH HEAP LEACH
	Mine Loc:	SEC 19, 30, 24, 25 - T10N - R44E	Mine ID:	2600594
	Operator:	National EWP Inc. - Rig #176	Contractor ID:	A0509
	Contact:	Jacob Johnson	Workers:	12
	Address:	3707 Manzanita Ln	Products:	GOLD; SILVER
		Elko, NV 89801	County:	NYE (023)

Active Mines Directory for 2024

NYE (023)

105.	Operation:	Smoky Valley Common Operations	Type:	MULTIPLE BENCH HEAP LEACH
	Mine Loc:	SEC 19, 30, 24, 25 - T10N - R44E	Mine ID:	2600594
	Operator:	National EWP Inc. - Rig #183	Contractor ID:	A0509
	Contact:	Shane Bell-Core	Workers:	36
	Address:	3707 Manzanita Lane	Products:	GOLD; SILVER
		Elko, NV 89801	County:	NYE (023)

106.	Operation:	Smoky Valley Common Operations	Type:	MULTIPLE BENCH HEAP LEACH
	Mine Loc:	SEC 19, 30, 24, 25 - T10N - R44E	Mine ID:	2600594
	Operator:	National EWP, Inc - Rig #104	Contractor ID:	A0509
	Contact:	Dylan Thompson	Workers:	12
	Address:	3707 Manzanita Ln	Products:	GOLD; SILVER
		Elko, NV 89801	County:	NYE (023)

107.	Operation:	Smoky Valley Common Operations	Type:	MULTIPLE BENCH HEAP LEACH
	Mine Loc:	SEC 19, 30, 24, 25 - T10N - R44E	Mine ID:	2600594
	Operator:	National EWP, Inc - Rig #132 U/G	Contractor ID:	A0509
	Contact:	Joey Gaylord	Workers:	8
	Address:	3707 Manzanita Ln	Products:	GOLD; SILVER
		Elko, NV 89801	County:	NYE (023)

108.	Operation:	Smoky Valley Common Operations	Type:	MULTIPLE BENCH HEAP LEACH
	Mine Loc:	SEC 19, 30, 24, 25 - T10N - R44E	Mine ID:	2600594
	Operator:	National EWP, Inc.	Contractor ID:	A0509
	Contact:	Dylan Thompson	Workers:	12
	Address:	3707 Manzanita Ln	Products:	GOLD; SILVER
		Elko, NV 89801	County:	NYE (023)

Active Mines Directory for 2024

NYE (023)

109.	Operation:	Smoky Valley Common Operations	Type:	MULTIPLE BENCH HEAP LEACH
	Mine Loc:	SEC 19, 30, 24, 25 - T10N - R44E	Mine ID:	2600594
	Operator:	Phoenix Industrial Inc	Contractor ID:	E757
	Contact:	Brad Chow	Workers:	25
	Address:	2111 SE Columbia Way	Products:	GOLD; SILVER
		Bldg 7, Suite 120		
		Vancouver, WA 98661	County:	NYE (023)
<hr/>				
110.	Operation:	Smoky Valley Common Operations	Type:	MULTIPLE BENCH HEAP LEACH
	Mine Loc:	SEC 19, 30, 24, 25 - T10N - R44E	Mine ID:	2600594
	Operator:	Pole Line Contractors Inc.	Contractor ID:	H134
	Contact:	Spencer Porter	Workers:	20
	Address:	169 Rocking Chair Road	Products:	GOLD; SILVER
		#16		
		Spring Creek, NV 89815	County:	NYE (023)
<hr/>				
111.	Operation:	Smoky Valley Common Operations	Type:	MULTIPLE BENCH HEAP LEACH
	Mine Loc:	SEC 19, 30, 24, 25 - T10N - R44E	Mine ID:	2600594
	Operator:	Premier Drilling - Rig #R2	Contractor ID:	B3535
	Contact:	Denny Robblee	Workers:	10
	Address:	2021 Meadow Ridge Drive	Products:	GOLD; SILVER
		Elko, NV 89801	County:	NYE (023)
<hr/>				
112.	Operation:	Smoky Valley Common Operations	Type:	MULTIPLE BENCH HEAP LEACH
	Mine Loc:	SEC 19, 30, 24, 25 - T10N - R44E	Mine ID:	2600594
	Operator:	R F MacDonald Company	Contractor ID:	2SD
	Contact:	Butch Paddock	Workers:	0
	Address:	99 Megabyte Drive	Products:	GOLD; SILVER
		Sparks, NV 89434	County:	NYE (023)

Active Mines Directory for 2024

NYE (023)

113.	Operation:	Smoky Valley Common Operations	Type:	MULTIPLE BENCH HEAP LEACH
	Mine Loc:	SEC 19, 30, 24, 25 - T10N - R44E	Mine ID:	2600594
	Operator:	Ram Enterprise, Inc.	Contractor ID:	NLD
	Contact:	Ed Brooks	Workers:	10
	Address:	1225 West Main Street	Products:	GOLD; SILVER
		Elko, NV 89801	County:	NYE (023)

114.	Operation:	Smoky Valley Common Operations	Type:	MULTIPLE BENCH HEAP LEACH
	Mine Loc:	SEC 19, 30, 24, 25 - T10N - R44E	Mine ID:	2600594
	Operator:	Rema Tip Top North America, Inc.	Contractor ID:	L488
	Contact:	Jesus Sandoval	Workers:	10
	Address:	300 Tice Blvd	Products:	GOLD; SILVER
		Suite 250		
		Woodcliff Lake, NJ 07677	County:	NYE (023)

115.	Operation:	Smoky Valley Common Operations	Type:	MULTIPLE BENCH HEAP LEACH
	Mine Loc:	SEC 19, 30, 24, 25 - T10N - R44E	Mine ID:	2600594
	Operator:	Rhinehart Oil Co., LLC	Contractor ID:	S9Z
	Contact:	Jon Beckstead	Workers:	4
	Address:	585 East State Road	Products:	GOLD; SILVER
		American Fork, UT 84003	County:	NYE (023)

116.	Operation:	Smoky Valley Common Operations	Type:	MULTIPLE BENCH HEAP LEACH
	Mine Loc:	SEC 19, 30, 24, 25 - T10N - R44E	Mine ID:	2600594
	Operator:	Round Mountain Gold Corporation	Contractor ID:	
	Contact:	WILLIAM GOODHARD	Workers:	750
	Address:	PO Box 480	Products:	GOLD; SILVER
		Round Mountain, NV 89045	County:	NYE (023)

Active Mines Directory for 2024

NYE (023)

117.	Operation:	Smoky Valley Common Operations	Type:	MULTIPLE BENCH HEAP LEACH
	Mine Loc:	SEC 19, 30, 24, 25 - T10N - R44E	Mine ID:	2600594
	Operator:	Southwest Energy LLC	Contractor ID:	TD0
	Contact:	Rory Anderson	Workers:	2
	Address:	2040 W. Gardner Lane	Products:	GOLD; SILVER
		Tucson, AZ 85705	County:	NYE (023)

118.	Operation:	Smoky Valley Common Operations	Type:	MULTIPLE BENCH HEAP LEACH
	Mine Loc:	SEC 19, 30, 24, 25 - T10N - R44E	Mine ID:	2600594
	Operator:	State Fire DC Specialties	Contractor ID:	F026
	Contact:	Tony Morfin	Workers:	5
	Address:	2035 Last Chance Road	Products:	GOLD; SILVER
		Elko, NV 89801	County:	NYE (023)

119.	Operation:	Smoky Valley Common Operations	Type:	MULTIPLE BENCH HEAP LEACH
	Mine Loc:	SEC 19, 30, 24, 25 - T10N - R44E	Mine ID:	2600594
	Operator:	Timberline Drilling Inc. - Rig #CS14-04	Contractor ID:	W152
	Contact:	Kurt Tresham	Workers:	9
	Address:	2740 Last Chance Road	Products:	GOLD; SILVER
		Elko, NV 89801	County:	NYE (023)

120.	Operation:	Smoky Valley Common Operations	Type:	MULTIPLE BENCH HEAP LEACH
	Mine Loc:	SEC 19, 30, 24, 25 - T10N - R44E	Mine ID:	2600594
	Operator:	Timberline Drilling Inc. - Rig #CS14-05	Contractor ID:	W152
	Contact:	Kurt Tresham	Workers:	9
	Address:	27140 Last Chance Road	Products:	GOLD; SILVER
		Elko, NV 89801	County:	NYE (023)

Active Mines Directory for 2024

NYE (023)

121.	Operation:	Smoky Valley Common Operations	Type:	MULTIPLE BENCH HEAP LEACH
	Mine Loc:	SEC 19, 30, 24, 25 - T10N - R44E	Mine ID:	2600594
	Operator:	Timberline Drilling Inc. - Rig #CS14-08	Contractor ID:	W152
	Contact:	Kurt Tresham	Workers:	9
	Address:	2740 Last Chance	Products:	GOLD; SILVER
		Elko, NV 89801	County:	NYE (023)

122.	Operation:	Smoky Valley Common Operations	Type:	MULTIPLE BENCH HEAP LEACH
	Mine Loc:	SEC 19, 30, 24, 25 - T10N - R44E	Mine ID:	2600594
	Operator:	Timberline Drilling Inc. - Rig #CS300-03	Contractor ID:	W152
	Contact:	Kurt Tresham	Workers:	9
	Address:	2740 Last Chance	Products:	GOLD; SILVER
		Elko, NV 89801	County:	NYE (023)

123.	Operation:	Smoky Valley Common Operations	Type:	MULTIPLE BENCH HEAP LEACH
	Mine Loc:	SEC 19, 30, 24, 25 - T10N - R44E	Mine ID:	2600594
	Operator:	Timberline Drilling Inc. - Rig #CS4002-01	Contractor ID:	W152
	Contact:	Kurt Tresham	Workers:	9
	Address:	2740 Last Chance	Products:	GOLD; SILVER
		Elko, NV 89801	County:	NYE (023)

124.	Operation:	Smoky Valley Common Operations	Type:	MULTIPLE BENCH HEAP LEACH
	Mine Loc:	SEC 19, 30, 24, 25 - T10N - R44E	Mine ID:	2600594
	Operator:	Timberline Drilling Inc. - Rig #LF230	Contractor ID:	W152
	Contact:	Kurt Tresham	Workers:	9
	Address:	2740 Last Chance Road	Products:	GOLD; SILVER
		Elko, NV 89801	County:	NYE (023)

Active Mines Directory for 2024

NYE (023)

125.	Operation:	Smoky Valley Common Operations	Type:	MULTIPLE BENCH HEAP LEACH
	Mine Loc:	SEC 19, 30, 24, 25 - T10N - R44E	Mine ID:	2600594
	Operator:	Timberline Drilling Inc. - Rig #U8-22	Contractor ID:	W152
	Contact:	Kurt Tresham	Workers:	9
	Address:	2740 Last Chance Rd	Products:	GOLD; SILVER
		Elko, NV 89801	County:	NYE (023)

126.	Operation:	Smoky Valley Common Operations	Type:	MULTIPLE BENCH HEAP LEACH
	Mine Loc:	SEC 19, 30, 24, 25 - T10N - R44E	Mine ID:	2600594
	Operator:	Timberline Drilling, Inc. - Rig #CS14-01	Contractor ID:	W152
	Contact:	Kurt Tresham	Workers:	9
	Address:	2740 Last Chance Road	Products:	GOLD; SILVER
		Elko, NV 89801	County:	NYE (023)

127.	Operation:	Smoky Valley Common Operations	Type:	MULTIPLE BENCH HEAP LEACH
	Mine Loc:	SEC 19, 30, 24, 25 - T10N - R44E	Mine ID:	2600594
	Operator:	US Modular Group, Inc.	Contractor ID:	B7195
	Contact:	Kenneth Roche	Workers:	2
	Address:	1640 E. Braemere Rd.	Products:	GOLD; SILVER
		Boise, ID 83702	County:	NYE (023)

128.	Operation:	Smoky Valley Common Operations	Type:	MULTIPLE BENCH HEAP LEACH
	Mine Loc:	SEC 19, 30, 24, 25 - T10N - R44E	Mine ID:	2600594
	Operator:	Wetco Inc.	Contractor ID:	B9305
	Contact:	Jon Last	Workers:	2
	Address:	548 West 9320 South	Products:	GOLD; SILVER
		Sandy, UT 84070	County:	NYE (023)

Active Mines Directory for 2024

NYE (023)

129.	Operation: Smoky Valley Common Operations	Type: MULTIPLE BENCH HEAP LEACH
	Mine Loc: SEC 19, 30, 24, 25 - T10N - R44E	Mine ID: 2600594
	Operator: World Class Integration LLC	Contractor ID: B8664
	Contact: Mark Westover	Workers: 4
	Address: 5225 W Riley Post Way	Products: GOLD; SILVER
	Suite 200	
	Salt Lake City, UT 8416-4116	County: NYE (023)

130.	Operation: Solar Lithium Project	Type: DRILLING
	Mine Loc: 9,4,3,2 - 4N5M - 42E 42N	Mine ID: NONE
	Operator: Harris Exploration & Drilling - Rig #1026	Contractor ID: X4P
	Contact: Patrick Harris	Workers: 3
	Address: 19 Shecklee Cutoff	Products:
	Fallon, NV 89406	County: NYE (023)

131.	Operation: Sterling Mine	Type: DRILLING
	Mine Loc: SEC 10-15, 20,22,23 - T13S - R47 1/2, 48E	Mine ID: 2601503
	Operator: Alford Drilling - Rig #322	Contractor ID: B9817
	Contact: Jay Hill	Workers: 19
	Address: P. O. Box 2142	Products: GOLD
	Elko, NV 89803	County: NYE (023)

132.	Operation: Sterling Mine	Type: DRILLING
	Mine Loc: SEC 10-15, 20,22,23 - T13S - R47 1/2, 48E	Mine ID: 2601503
	Operator: AngloGold Ashanti, Inc	Contractor ID:
	Contact: Wayne Chancellor	Workers: 10
	Address: P. O. Box 549	Products: GOLD
	Beatty, NV 89003	County: NYE (023)

Active Mines Directory for 2024

NYE (023)

133.	Operation:	Sterling Mine	Type:	DRILLING
	Mine Loc:	SEC 10-15, 20,22,23 - T13S - R47 1/2, 48E	Mine ID:	2601503
	Operator:	Boart Longyear Co - Rig #76	Contractor ID:	Y12
	Contact:	Art Steelman	Workers:	3
	Address:	P. O. Box 2748	Products:	GOLD
		Elko, NV 89803	County:	NYE (023)

134.	Operation:	Sterling Mine	Type:	DRILLING
	Mine Loc:	SEC 10-15, 20,22,23 - T13S - R47 1/2, 48E	Mine ID:	2601503
	Operator:	George DeLong Construction, Inc. - Drill Rig #24	Contractor ID:	MJU
	Contact:	Todd DeLong	Workers:	3
	Address:	P. O. Box 907	Products:	GOLD
		Winnemucca, NV 89446	County:	NYE (023)

135.	Operation:	Sterling Mine	Type:	DRILLING
	Mine Loc:	SEC 10-15, 20,22,23 - T13S - R47 1/2, 48E	Mine ID:	2601503
	Operator:	George DeLong Construction, Inc. - Drill Rig #26	Contractor ID:	MJU
	Contact:	Todd DeLong	Workers:	3
	Address:	P. O. Box 907	Products:	GOLD
		Winnemucca, NV 89446	County:	NYE (023)

136.	Operation:	Sterling Mine	Type:	DRILLING
	Mine Loc:	SEC 10-15, 20,22,23 - T13S - R47 1/2, 48E	Mine ID:	2601503
	Operator:	Layne a Granite Co. Mineral Svcs Div - Rig #35685	Contractor ID:	PU3
	Contact:	Michael Magnin	Workers:	12
	Address:	580 W Silver Street	Products:	GOLD
		Elko, NV 89801	County:	NYE (023)

Active Mines Directory for 2024

NYE (023)

137.	Operation:	Sterling Mine	Type:	DRILLING
	Mine Loc:	SEC 10-15, 20,22,23 - T13S - R47 1/2, 48E	Mine ID:	2601503
	Operator:	Timberline Drilling Inc. - Rig #CS14-05	Contractor ID:	W152
	Contact:	Kurt Tresham	Workers:	12
	Address:	27140 Last Chance Road	Products:	GOLD
		Elko, NV 89801	County:	NYE (023)

138.	Operation:	Sterling Mine	Type:	DRILLING
	Mine Loc:	SEC 10-15, 20,22,23 - T13S - R47 1/2, 48E	Mine ID:	2601503
	Operator:	Timberline Drilling Inc. - Rig #CS4002-01	Contractor ID:	W152
	Contact:	Kurt Tresham	Workers:	3
	Address:	2740 Last Chance	Products:	GOLD
		Elko, NV 89801	County:	NYE (023)

139.	Operation:	Sterling Mine	Type:	DRILLING
	Mine Loc:	SEC 10-15, 20,22,23 - T13S - R47 1/2, 48E	Mine ID:	2601503
	Operator:	Timberline Drilling, Inc. - Rig #CS14-07	Contractor ID:	W152
	Contact:	Kurt Tresham	Workers:	3
	Address:	2740 Last Chance Road	Products:	GOLD
		Elko, NV 89804	County:	NYE (023)

140.	Operation:	Stonewall Mine	Type:	OTHER METHODS
	Mine Loc:	SEC 2 - T12N - R39E	Mine ID:	2601890
	Operator:	Marshall Earth Resources Inc.	Contractor ID:	
	Contact:	Hugh Roy Marshall	Workers:	0
	Address:	P. O. Box 890	Products:	
		Virginia City, NV 89440	County:	NYE (023)

Active Mines Directory for 2024

NYE (023)

141.	<p>Operation: SUMNER Mine Loc: 2-5,9-11,32-34 - 7 & 8 N - 40E Operator: Kinross Gold , U.S.A., Inc. Contact: Josh Ellis Address: P. O. Box 19686 1150 Financial Boulevard Reno, NV 89502</p>	<p>Type: NOT LISTED Mine ID: NONE Contractor ID: Workers: 3 Products: County: NYE (023)</p>
142.	<p>Operation: Tonopah Core Project Mine Loc: SEC 30 - T5N - R44E Operator: Nasco Ind Svcs & Supply, LLC - Rig #CS-14 Contact: Gordon Fellows Address: 1677 E Miles Ave Hayden Lake, ID 83835</p>	<p>Type: DRILLING Mine ID: NONE Contractor ID: B5151 Workers: 8 Products: County: NYE (023)</p>
143.	<p>Operation: Tonopah Lithium Mine Loc: - TONOPAH - Operator: Provo Mining and Construction Contact: Randy Johnson Address: P. O. Box 667 457 N Main Street Spanish Fork, UT 84660</p>	<p>Type: DRILLING Mine ID: NONE Contractor ID: B9774 Workers: 10 Products: LITHIUM County: NYE (023)</p>
144.	<p>Operation: Tonopah Project - Viva Gold Mine Loc: - 5N - 44E Operator: George DeLong Construction, Inc. Contact: Todd DeLong Address: PO Box 907 Winnemucca, NV 89446</p>	<p>Type: NOT LISTED Mine ID: NONE Contractor ID: MJU Workers: 3 Products: County: NYE (023)</p>

Active Mines Directory for 2024

NYE (023)

145.	Operation: Viva Gold Project Mine Loc: 15-22/27-30/31/34 - 5N - 44E Operator: George DeLong Construction, Inc. Contact: Todd DeLong Address: PO Box 907 Winnemucca, NV 89446	Type: DRILLING Mine ID: NONE Contractor ID: MJU Workers: 3 Products: County: NYE (023)
<hr/>		
146.	Operation: Viva Gold Project Mine Loc: 15-22/27-30/31/34 - 5N - 44E Operator: Major Drilling America, Inc - Rig #080-012 Contact: Shaun Fleming Address: 2200 South 4000 West Salt Lake City, UT 84120	Type: DRILLING Mine ID: NONE Contractor ID: K921 Workers: 10 Products: County: NYE (023)
<hr/>		
147.	Operation: White Caps Mill Mine Loc: SEC 13, 14 - T12S - R46, 47E Operator: VANDERBILT MINERALS CORP Contact: DARREN TRUE Address: 3561 EAST BURGUNDY DRIVE PAHRUMP, NV 89048	Type: SINGLE BENCH Mine ID: 2602489 Contractor ID: 2600053 Workers: 7 Products: SMECTITE CLAY County: NYE (023)
<hr/>		
148.	Operation: Wulfenstein Pit Mine Loc: SEC 28, 29 - T20S - R54E Operator: Wulfenstein Construction Co., Inc Contact: James Warner Address: P.O. Box 38 Pahrump, NV 89041	Type: SAND & GRAVEL Mine ID: 2601506 Contractor ID: Workers: 7 Products: County: NYE (023)

Active Mines Directory for 2024

NYE (023)

149.	Operation:	Wulfenstein Portable	Type:	SAND & GRAVEL
	Mine Loc:	SEC 19 - T3N - R44E	Mine ID:	2602703
	Operator:	Wulfenstein Construction Co., Inc	Contractor ID:	
	Contact:	James Warner	Workers:	10
	Address:	P.O. Box 38	Products:	SAND
		Pahrump, NV 89041	County:	NYE (023)

NYE (023) Total Number of Operations : 149

Total Number of Workers : 2,185

Active Mines Directory for 2024

PERSHING (027)

1.	Operation:	Castleton Park	Type:	NOT LISTED
	Mine Loc:	13-14 - 28N - 40E	Mine ID:	NONE
	Operator:	Envirotech Drilling LLC - Rig #633	Contractor ID:	V408
	Contact:	Cody Whitted	Workers:	3
	Address:	900 E 4th St.	Products:	
		Winnemucca, NV 89445	County:	PERSHING (027)

2.	Operation:	Colado Mine	Type:	MULTILPE BENCH
	Mine Loc:	SEC 21, 16 - T28N - R29E	Mine ID:	2600672
	Operator:	Arnold Machinery Company	Contractor ID:	FN4
	Contact:	Pete Hill	Workers:	0
	Address:	2975 W 2100 So.	Products:	DIATOMITE
		Salt Lake City, UT 84119	County:	PERSHING (027)

3.	Operation:	Colado Mine	Type:	MULTILPE BENCH
	Mine Loc:	SEC 21, 16 - T28N - R29E	Mine ID:	2600672
	Operator:	Boart Longyear Co - Rig # 5608	Contractor ID:	Y12
	Contact:	Jorisen Brinkerhoff	Workers:	10
	Address:	605 Union Pacific Way	Products:	DIATOMITE
		Elko, NV 89801	County:	PERSHING (027)

4.	Operation:	Colado Mine	Type:	MULTILPE BENCH
	Mine Loc:	SEC 21, 16 - T28N - R29E	Mine ID:	2600672
	Operator:	BRAHMA GROUP INC	Contractor ID:	H409
	Contact:	Anthony Hayden	Workers:	20
	Address:	1132 WEST 500 SOUTH	Products:	DIATOMITE
		SALT LAKE CITY, UT 84101	County:	PERSHING (027)

Active Mines Directory for 2024

PERSHING (027)

5. Operation:	Colado Mine	Type:	MULTILPE BENCH
Mine Loc:	SEC 21, 16 - T28N - R29E	Mine ID:	2600672
Operator:	Cal-Nevada Precision Blasting	Contractor ID:	E814
Contact:	AJ Haigler	Workers:	5
Address:	506 East Telegraph St	Products:	DIATOMITE
	Carson City, NV 89701	County:	PERSHING (027)

6. Operation:	Colado Mine	Type:	MULTILPE BENCH
Mine Loc:	SEC 21, 16 - T28N - R29E	Mine ID:	2600672
Operator:	US Silica Company	Contractor ID:	
Contact:	Chris Axness	Workers:	40
Address:	595 Dartmouth St	Products:	DIATOMITE
	Lovelock, NV 89419	County:	PERSHING (027)

7. Operation:	Colado Plant	Type:	CALCINATING
Mine Loc:	SEC 33 - T28N - R32E	Mine ID:	2600680
Operator:	Brahma Group Inc.	Contractor ID:	H409
Contact:	Travis Clark	Workers:	20
Address:	1132 South 500 West	Products:	SAND/GRAVEL
	Salt Lake City, UT 84101	County:	PERSHING (027)

8. Operation:	Colado Plant	Type:	CALCINATING
Mine Loc:	SEC 33 - T28N - R32E	Mine ID:	2600680
Operator:	Mountain West Industrial	Contractor ID:	B1515
Contact:	Tyler McMullin	Workers:	5
Address:	370 East 500 South	Products:	SAND/GRAVEL
	Suite 140		
	Salt Lake City, UT 84111	County:	PERSHING (027)

Active Mines Directory for 2024

PERSHING (027)

9.	Operation: Colado Plant	Type: CALCINATING
	Mine Loc: SEC 33 - T28N - R32E	Mine ID: 2600680
	Operator: O&M Industries	Contractor ID: LGH
	Contact: Rob McBeth	Workers: 5
	Address: 5901 Ericson Way	Products: SAND/GRAVEL
	Arcata, CA 95521	County: PERSHING (027)

10.	Operation: Colado Plant	Type: CALCINATING
	Mine Loc: SEC 33 - T28N - R32E	Mine ID: 2600680
	Operator: US Silica Company	Contractor ID:
	Contact: Chris Axness	Workers: 80
	Address: 595 Dartmouth St	Products: SAND/GRAVEL
	Lovelock, NV 89419	County: PERSHING (027)

11.	Operation: DEBRA MAE CLAIMS #1	Type: NOT LISTED
	Mine Loc: SEC 18 - T32N - R34E	Mine ID: NONE
	Operator: LEONARD MINICUCCI	Contractor ID: NONE
	Contact: LEONARD MINICUCCI	Workers: 0
	Address: BOX 13	Products: NOT LISTED
	1115 PACIFIC AVENUE	
	IMLAY, NV 89418	County: PERSHING (027)

12.	Operation: Empire Mine	Type: CRUSHING
	Mine Loc: SEC 31 - T31N - R24E	Mine ID: 2600095
	Operator: Empire Mining Company LLC	Contractor ID: 2600095
	Contact: David Hornsby	Workers: 30
	Address: P. O. Box 157	Products: GYPSUM
	Gerlach, NV 89412	County: PERSHING (027)

Active Mines Directory for 2024

PERSHING (027)

13.	Operation:	Empire Mine	Type:	CRUSHING
	Mine Loc:	SEC 31 - T31N - R24E	Mine ID:	2600095
	Operator:	Sanders Construction, Inc.	Contractor ID:	I5J
	Contact:	Colton Sander	Workers:	20
	Address:	P. O. Box 92707	Products:	GYP SUM
		Henderson, NV 89009	County:	PERSHING (027)

14.	Operation:	Florida Canyon Mine	Type:	MULTIPLE BENCH HEAP LEACH
	Mine Loc:	SEC 31, 55 - T31N - R33E	Mine ID:	2601947
	Operator:	Brahma Group Inc.	Contractor ID:	H409
	Contact:	Travis Clark	Workers:	20
	Address:	1132 South 500 West	Products:	GOLD; SILVER
		Salt Lake City, UT 84101	County:	PERSHING (027)

15.	Operation:	Florida Canyon Mine	Type:	MULTIPLE BENCH HEAP LEACH
	Mine Loc:	SEC 31, 55 - T31N - R33E	Mine ID:	2601947
	Operator:	Cal-Nevada Precision Blasting	Contractor ID:	E814
	Contact:	AJ Haigler	Workers:	4
	Address:	506 East Telegraph St	Products:	GOLD; SILVER
		Carson City, NV 89701	County:	PERSHING (027)

16.	Operation:	Florida Canyon Mine	Type:	MULTIPLE BENCH HEAP LEACH
	Mine Loc:	SEC 31, 55 - T31N - R33E	Mine ID:	2601947
	Operator:	California Drilling and Blasting	Contractor ID:	UD9
	Contact:	Todd Chelini	Workers:	5
	Address:	P. O. Box 689	Products:	GOLD; SILVER
		South Pasadena, CA 91031	County:	PERSHING (027)

Active Mines Directory for 2024

PERSHING (027)

17.	Operation:	Florida Canyon Mine	Type:	MULTIPLE BENCH HEAP LEACH
	Mine Loc:	SEC 31, 55 - T31N - R33E	Mine ID:	2601947
	Operator:	Cashman Equipment Co	Contractor ID:	X6R
	Contact:	Mike Pack	Workers:	4
	Address:	3300 St Rose Parkway	Products:	GOLD; SILVER
		Henderson, NV 89052-9052	County:	PERSHING (027)

18.	Operation:	Florida Canyon Mine	Type:	MULTIPLE BENCH HEAP LEACH
	Mine Loc:	SEC 31, 55 - T31N - R33E	Mine ID:	2601947
	Operator:	Conam Construction Co	Contractor ID:	YQE
	Contact:	Bryon Hatley	Workers:	30
	Address:	301 W Northern Lights Blvd	Products:	GOLD; SILVER
		300		
		Anchorage, AK 99503	County:	PERSHING (027)

19.	Operation:	Florida Canyon Mine	Type:	MULTIPLE BENCH HEAP LEACH
	Mine Loc:	SEC 31, 55 - T31N - R33E	Mine ID:	2601947
	Operator:	Empire Southwest	Contractor ID:	LU6
	Contact:	Jeff Whiteman	Workers:	7
	Address:	1725 S Country Club Dr	Products:	GOLD; SILVER
		Mesa, AZ 85210	County:	PERSHING (027)

20.	Operation:	Florida Canyon Mine	Type:	MULTIPLE BENCH HEAP LEACH
	Mine Loc:	SEC 31, 55 - T31N - R33E	Mine ID:	2601947
	Operator:	Epiroc	Contractor ID:	G484
	Contact:	Russ Osborne	Workers:	1
	Address:	355 West River Street	Products:	GOLD; SILVER
		Elko, NV 89801	County:	PERSHING (027)

Active Mines Directory for 2024

PERSHING (027)

21. Operation:	Florida Canyon Mine	Type:	MULTIPLE BENCH HEAP LEACH
Mine Loc:	SEC 31, 55 - T31N - R33E	Mine ID:	2601947
Operator:	High Mark Construction LLC	Contractor ID:	9AR
Contact:	Brad Lynch	Workers:	40
Address:	3755 Manzanita Lane	Products:	GOLD; SILVER
	Elko, NV 89801	County:	PERSHING (027)

22. Operation:	Florida Canyon Mine	Type:	MULTIPLE BENCH HEAP LEACH
Mine Loc:	SEC 31, 55 - T31N - R33E	Mine ID:	2601947
Operator:	I & E Electric	Contractor ID:	NFG
Contact:	Jaime Quintero	Workers:	2
Address:	P. O. Box 2171	Products:	GOLD; SILVER
	1425 Doerr Drive		
	Elko, NV 89803-9803	County:	PERSHING (027)

23. Operation:	Florida Canyon Mine	Type:	MULTIPLE BENCH HEAP LEACH
Mine Loc:	SEC 31, 55 - T31N - R33E	Mine ID:	2601947
Operator:	Layne a Granite Company - Mineral Services Div.	Contractor ID:	PU3
Contact:	Shannon Barngrover	Workers:	12
Address:	P. O. Box 30429	Products:	GOLD; SILVER
	Salt Lake City, UT 84130-4130	County:	PERSHING (027)

24. Operation:	Florida Canyon Mine	Type:	MULTIPLE BENCH HEAP LEACH
Mine Loc:	SEC 31, 55 - T31N - R33E	Mine ID:	2601947
Operator:	Northeast Masonry	Contractor ID:	C0044
Contact:	Paul Holloway	Workers:	16
Address:	32 Cash Drive	Products:	GOLD; SILVER
	Moundhouse, NV 89706	County:	PERSHING (027)

Active Mines Directory for 2024

PERSHING (027)

25.	Operation:	Florida Canyon Mine	Type:	MULTIPLE BENCH HEAP LEACH
	Mine Loc:	SEC 31, 55 - T31N - R33E	Mine ID:	2601947
	Operator:	O'Keefe Drilling	Contractor ID:	IR4
	Contact:	Rich Quinn	Workers:	3
	Address:	2000 Four Mile Road	Products:	GOLD; SILVER
		Butte, MT 59702	County:	PERSHING (027)

26.	Operation:	Florida Canyon Mine	Type:	MULTIPLE BENCH HEAP LEACH
	Mine Loc:	SEC 31, 55 - T31N - R33E	Mine ID:	2601947
	Operator:	R F MacDonald Company	Contractor ID:	2SD
	Contact:	Butch Paddock	Workers:	3
	Address:	99 Megabyte Drive	Products:	GOLD; SILVER
		Sparks, NV 89434	County:	PERSHING (027)

27.	Operation:	Florida Canyon Mine	Type:	MULTIPLE BENCH HEAP LEACH
	Mine Loc:	SEC 31, 55 - T31N - R33E	Mine ID:	2601947
	Operator:	R&V Mobile Auto Repair	Contractor ID:	B8420
	Contact:	Rigoberto Villanueva	Workers:	4
	Address:	1203 E Winnemucca Blvd	Products:	GOLD; SILVER
		Winnemucca, NV 89445	County:	PERSHING (027)

28.	Operation:	Florida Canyon Mine	Type:	MULTIPLE BENCH HEAP LEACH
	Mine Loc:	SEC 31, 55 - T31N - R33E	Mine ID:	2601947
	Operator:	Raintree Construction, LLC	Contractor ID:	Y626
	Contact:	Shane Rockwell	Workers:	30
	Address:	31 Licht Parkway	Products:	GOLD; SILVER
		Spring Creek, NV 89815	County:	PERSHING (027)

Active Mines Directory for 2024

PERSHING (027)

29.	Operation:	Florida Canyon Mine	Type:	MULTIPLE BENCH HEAP LEACH
	Mine Loc:	SEC 31, 55 - T31N - R33E	Mine ID:	2601947
	Operator:	Ram Enterprise, Inc.	Contractor ID:	NLD
	Contact:	Ed Brooks	Workers:	30
	Address:	1225 West Main Street	Products:	GOLD; SILVER
		Elko, NV 89801	County:	PERSHING (027)

30.	Operation:	Florida Canyon Mine	Type:	MULTIPLE BENCH HEAP LEACH
	Mine Loc:	SEC 31, 55 - T31N - R33E	Mine ID:	2601947
	Operator:	Remington Construction LLC	Contractor ID:	W479
	Contact:	Alfred Zaga	Workers:	3
	Address:	2215 Pinion Rd	Products:	GOLD; SILVER
		Elko, NV 89801	County:	PERSHING (027)

31.	Operation:	Florida Canyon Mine	Type:	MULTIPLE BENCH HEAP LEACH
	Mine Loc:	SEC 31, 55 - T31N - R33E	Mine ID:	2601947
	Operator:	Southwest Energy LLC	Contractor ID:	TD0
	Contact:	Rory Anderson	Workers:	5
	Address:	2040 W. Gardner Lane	Products:	GOLD; SILVER
		Tucson, AZ 85705	County:	PERSHING (027)

32.	Operation:	Florida Canyon Mine	Type:	MULTIPLE BENCH HEAP LEACH
	Mine Loc:	SEC 31, 55 - T31N - R33E	Mine ID:	2601947
	Operator:	State Fire DC Specialties	Contractor ID:	F026
	Contact:	Tony Morfin	Workers:	5
	Address:	2035 Last Chance Road	Products:	GOLD; SILVER
		Elko, NV 89801	County:	PERSHING (027)

Active Mines Directory for 2024

PERSHING (027)

33.	Operation:	Florida Canyon Mine	Type:	MULTIPLE BENCH HEAP LEACH
	Mine Loc:	SEC 31, 55 - T31N - R33E	Mine ID:	2601947
	Operator:	WestWeld Industries	Contractor ID:	X717
	Contact:	Robert Hutchings	Workers:	1
	Address:	4933 Victory Boulevard	Products:	GOLD; SILVER
		Elko, NV 89801	County:	PERSHING (027)

34.	Operation:	GLG PLACER MINE	Type:	OTHER METHODS
	Mine Loc:	SEC 31 - T29N - R35E	Mine ID:	NONE
	Operator:	GEORGE WEBB	Contractor ID:	NONE
	Contact:	GEORGE WEBB	Workers:	1
	Address:	6120 E LOUIE ROAD	Products:	GOLD
		MONTAGUE, CA 96064	County:	PERSHING (027)

35.	Operation:	Gypsum Mountain Mine	Type:	OTHER METHODS
	Mine Loc:	SEC 27 - T27N - R32E	Mine ID:	2602758
	Operator:	SILVER STATE MINERALS	Contractor ID:	2602758
	Contact:	PAUL GIANOLI	Workers:	2
	Address:	2A SUNSHINE LANE	Products:	GYPSUM
		RENO, NV 89502	County:	PERSHING (027)

36.	Operation:	H B PIT	Type:	OTHER METHODS
	Mine Loc:	SEC 21 - T28N - R29E	Mine ID:	2600672
	Operator:	BRAHMA GROUP INC	Contractor ID:	H409
	Contact:	Anthony Hayden	Workers:	20
	Address:	1132 WEST 500 SOUTH	Products:	DIATOMITE
		SALT LAKE CITY, UT 84101	County:	PERSHING (027)

Active Mines Directory for 2024

PERSHING (027)

37.	Operation:	H B PIT	Type:	OTHER METHODS
	Mine Loc:	SEC 21 - T28N - R29E	Mine ID:	2600672
	Operator:	Cal-Nevada Precision Blasting	Contractor ID:	E814
	Contact:	AJ Haigler	Workers:	5
	Address:	506 East Telegraph St	Products:	DIATOMITE
		Carson City, NV 89701	County:	PERSHING (027)

38.	Operation:	H B PIT	Type:	OTHER METHODS
	Mine Loc:	SEC 21 - T28N - R29E	Mine ID:	2600672
	Operator:	US Silica Company	Contractor ID:	
	Contact:	Chris Axness	Workers:	10
	Address:	595 Dartmouth St	Products:	DIATOMITE
		Lovelock, NV 89419	County:	PERSHING (027)

39.	Operation:	Majuba - Hunsaker Inc.	Type:	NOT LISTED
	Mine Loc:	SEC 2 - T32N - R31E	Mine ID:	NONE
	Operator:	Bam Bam Resources Corp	Contractor ID:	
	Contact:	David Greenway	Workers:	4
	Address:	2831 Wembley Drive	Products:	
		North Vancouver, BC V7J 3B8	County:	PERSHING (027)

40.	Operation:	Majuba - Hunsaker Inc.	Type:	NOT LISTED
	Mine Loc:	SEC 2 - T32N - R31E	Mine ID:	NONE
	Operator:	Big Sky Exploration LLC	Contractor ID:	C5636
	Contact:	Ben Sieben	Workers:	7
	Address:	PO Box 769	Products:	
		Eureka, NV 89316	County:	PERSHING (027)

Active Mines Directory for 2024

PERSHING (027)

41.	Operation:	Nick Mine	Type:	PLACER
	Mine Loc:	SEC 30 - T33N - R37E	Mine ID:	2602687
	Operator:	Lucky 7 Mining LLC	Contractor ID:	C5691
	Contact:	James Barkley	Workers:	4
	Address:	4200 Masloma Drive	Products:	GOLD
		SPC 36		
		Winnemucca, NV 89445	County:	PERSHING (027)
<hr/>				
42.	Operation:	Nick Mine	Type:	PLACER
	Mine Loc:	SEC 30 - T33N - R37E	Mine ID:	2602687
	Operator:	VALLEY EXCAVATING LLC	Contractor ID:	2602687
	Contact:	JAMES KARNES	Workers:	4
	Address:	PO BOX 1429	Products:	GOLD
		WINNEMUCCA, NV 89445	County:	PERSHING (027)
<hr/>				
43.	Operation:	Pershing Sand and Gravel	Type:	SAND & GRAVEL
	Mine Loc:	7 - 26N - 31E	Mine ID:	2602907
	Operator:	ROAD AND HIGHWAY BUILDERS, LLC	Contractor ID:	PEND
	Contact:	John Portman	Workers:	5
	Address:	500 Nevada Blvd	Products:	
		Lovelock, NV 89419	County:	PERSHING (027)
<hr/>				
44.	Operation:	Relief Canyon Mine	Type:	HEAP LEACH
	Mine Loc:	SEC 18 - T27N - R34E	Mine ID:	2602657
	Operator:	Air Hygiene International INC.	Contractor ID:	A803
	Contact:	Mubashir Sharier	Workers:	31
	Address:	1600 W. Tacoma Street	Products:	GOLD; SILVER
		Broken Arrow, OK 74012	County:	PERSHING (027)

Active Mines Directory for 2024

PERSHING (027)

45.	Operation:	Relief Canyon Mine	Type:	HEAP LEACH
	Mine Loc:	SEC 18 - T27N - R34E	Mine ID:	2602657
	Operator:	Bruce MacKay Pump & Well Service, INC.	Contractor ID:	
	Contact:	Stewart Kemp	Workers:	3
	Address:	8175 S. Virginia Street	Products:	GOLD; SILVER
		Reno, NV 89511	County:	PERSHING (027)

46.	Operation:	Relief Canyon Mine	Type:	HEAP LEACH
	Mine Loc:	SEC 18 - T27N - R34E	Mine ID:	2602657
	Operator:	Bureau Veritas Inspection and Insurance CO.	Contractor ID:	
	Contact:	David Seaton	Workers:	1
	Address:	95 Oakwood Rd	Products:	GOLD; SILVER
		Lake Zurich, IL 60048	County:	PERSHING (027)

47.	Operation:	Relief Canyon Mine	Type:	HEAP LEACH
	Mine Loc:	SEC 18 - T27N - R34E	Mine ID:	2602657
	Operator:	Cal-Nevada Precision Blasting	Contractor ID:	E814
	Contact:	AJ Haigler	Workers:	1
	Address:	506 East Telegraph St	Products:	GOLD; SILVER
		Carson City, NV 89701	County:	PERSHING (027)

48.	Operation:	Relief Canyon Mine	Type:	HEAP LEACH
	Mine Loc:	SEC 18 - T27N - R34E	Mine ID:	2602657
	Operator:	Gold Acquisition Corp	Contractor ID:	
	Contact:	Michael Iannachione	Workers:	10
	Address:	P. O. Box 1033	Products:	GOLD; SILVER
		7000 Cole Canyon		
		Lovelock, NV 89419	County:	PERSHING (027)

Active Mines Directory for 2024

PERSHING (027)

49.	Operation:	Relief Canyon Mine	Type:	HEAP LEACH
	Mine Loc:	SEC 18 - T27N - R34E	Mine ID:	2602657
	Operator:	Gust Electric	Contractor ID:	VYI
	Contact:	Michael Iannachione	Workers:	7
	Address:	1123 Great Basin Boulevard	Products:	GOLD; SILVER
		Ely, NV 89301	County:	PERSHING (027)

50.	Operation:	Relief Canyon Mine	Type:	HEAP LEACH
	Mine Loc:	SEC 18 - T27N - R34E	Mine ID:	2602657
	Operator:	Hydro Resources West Inc	Contractor ID:	Q5J
	Contact:	Louie Von Aspern	Workers:	8
	Address:	4975 W Winnemucca Blvd	Products:	GOLD; SILVER
		Winnemucca, NV 89445	County:	PERSHING (027)

51.	Operation:	Relief Canyon Mine	Type:	HEAP LEACH
	Mine Loc:	SEC 18 - T27N - R34E	Mine ID:	2602657
	Operator:	Komatsu America Corporation	Contractor ID:	DVR
	Contact:	Graham Erickson	Workers:	5
	Address:	4451 P&H Drive	Products:	GOLD; SILVER
		Elko, NV 89801	County:	PERSHING (027)

52.	Operation:	Relief Canyon Mine	Type:	HEAP LEACH
	Mine Loc:	SEC 18 - T27N - R34E	Mine ID:	2602657
	Operator:	Ledcor CMI Inc.	Contractor ID:	R810
	Contact:	Jeff Larson	Workers:	116
	Address:	5390 Kietzke Lane	Products:	GOLD; SILVER
		#100		
		Reno, NV 89511-9511	County:	PERSHING (027)

Active Mines Directory for 2024

PERSHING (027)

53.	<p>Operation: Relief Canyon Mine Mine Loc: SEC 18 - T27N - R34E Operator: Manpower Temporary Service Contact: Becky Tully Address: 63 Keystone Avenue #202 Reno, NV 89503</p>	<p>Type: HEAP LEACH Mine ID: 2602657 Contractor ID: J600 Workers: 0 Products: GOLD; SILVER County: PERSHING (027)</p>
54.	<p>Operation: Relief Canyon Mine Mine Loc: SEC 18 - T27N - R34E Operator: Mountain West Industrial Contact: Tyler McMullin Address: 370 East 500 South Suite 140 Salt Lake City, UT 84111</p>	<p>Type: HEAP LEACH Mine ID: 2602657 Contractor ID: B1515 Workers: 0 Products: GOLD; SILVER County: PERSHING (027)</p>
55.	<p>Operation: Relief Canyon Mine Mine Loc: SEC 18 - T27N - R34E Operator: Nevada Cement Company Contact: Jared Kupcak Address: 1290 W Main Street Fernley, NV 89408</p>	<p>Type: HEAP LEACH Mine ID: 2602657 Contractor ID: Workers: 4 Products: GOLD; SILVER County: PERSHING (027)</p>
56.	<p>Operation: Relief Canyon Mine Mine Loc: SEC 18 - T27N - R34E Operator: R F MacDonald Company Contact: Butch Paddock Address: 99 Megabyte Drive Sparks, NV 89434</p>	<p>Type: HEAP LEACH Mine ID: 2602657 Contractor ID: 2SD Workers: 3 Products: GOLD; SILVER County: PERSHING (027)</p>

Active Mines Directory for 2024

PERSHING (027)

57.	<p>Operation: Relief Canyon Mine Mine Loc: SEC 18 - T27N - R34E Operator: Sierra Geosynthetic Services Inc Contact: Mauricio Gachuzo Address: 3595 Airway Drive Suite 408 Reno, NV 89511</p>	<p>Type: HEAP LEACH Mine ID: 2602657 Contractor ID: F591 Workers: 9 Products: GOLD; SILVER County: PERSHING (027)</p>
58.	<p>Operation: Rochester Mine Mine Loc: SEC 15 - T28N - R24E Operator: Ames Construction Contact: Pat Brooks Address: P. O. Box 489 2070 Griffin Street Carlin, NV 89822</p>	<p>Type: MULTILPE BENCH Mine ID: 2601941 Contractor ID: U82 Workers: 15 Products: GOLD; SILVER County: PERSHING (027)</p>
59.	<p>Operation: Rochester Mine Mine Loc: SEC 15 - T28N - R24E Operator: BRAHMA GROUP INC Contact: Anthony Hayden Address: 1132 WEST 500 SOUTH SALT LAKE CITY, UT 84101</p>	<p>Type: MULTILPE BENCH Mine ID: 2601941 Contractor ID: H409 Workers: 20 Products: GOLD; SILVER County: PERSHING (027)</p>
60.	<p>Operation: Rochester Mine Mine Loc: SEC 15 - T28N - R24E Operator: Broadbent & Associates, Inv Contact: Jeremy Boucher Address: 5450 Louie Lane #101 Reno, NV 89511</p>	<p>Type: MULTILPE BENCH Mine ID: 2601941 Contractor ID: VPY Workers: 5 Products: GOLD; SILVER County: PERSHING (027)</p>

Active Mines Directory for 2024

PERSHING (027)

61.	Operation:	Rochester Mine	Type:	MULTILPE BENCH
	Mine Loc:	SEC 15 - T28N - R24E	Mine ID:	2601941
	Operator:	Carwil LLC	Contractor ID:	D214
	Contact:	Shane Havens	Workers:	6
	Address:	5500 Westmoreland Road	Products:	GOLD; SILVER
		Winnemucca, NV 89445	County:	PERSHING (027)

62.	Operation:	Rochester Mine	Type:	MULTILPE BENCH
	Mine Loc:	SEC 15 - T28N - R24E	Mine ID:	2601941
	Operator:	COEUR ROCHESTER, INC.	Contractor ID:	2601941
	Contact:	TIM ARONOLD	Workers:	381
	Address:	PO OX 1057	Products:	GOLD; SILVER
		LOVELOCK, NV 89419	County:	PERSHING (027)

63.	Operation:	Rochester Mine	Type:	MULTILPE BENCH
	Mine Loc:	SEC 15 - T28N - R24E	Mine ID:	2601941
	Operator:	Empire Southwest	Contractor ID:	LU6
	Contact:	Jeff Whiteman	Workers:	7
	Address:	1725 S Country Club Dr	Products:	GOLD; SILVER
		Mesa, AZ 85210	County:	PERSHING (027)

64.	Operation:	Rochester Mine	Type:	MULTILPE BENCH
	Mine Loc:	SEC 15 - T28N - R24E	Mine ID:	2601941
	Operator:	Enprobe Inc Drilling Services	Contractor ID:	C7214
	Contact:	Josh Zwemke	Workers:	2
	Address:	PO Box 6093	Products:	GOLD; SILVER
		Oroville, CA 95966	County:	PERSHING (027)

Active Mines Directory for 2024

PERSHING (027)

65.	Operation:	Rochester Mine	Type:	MULTILPE BENCH
	Mine Loc:	SEC 15 - T28N - R24E	Mine ID:	2601941
	Operator:	G4S Secure Solutions (USA), Inc.	Contractor ID:	S959
	Contact:	Lucian Corneliu	Workers:	8
	Address:	1575 Delucchi Lane	Products:	GOLD; SILVER
		Suite 116		
		Reno, NV 89502	County:	PERSHING (027)
<hr/>				
66.	Operation:	Rochester Mine	Type:	MULTILPE BENCH
	Mine Loc:	SEC 15 - T28N - R24E	Mine ID:	2601941
	Operator:	HD Drilling LLC	Contractor ID:	A5422
	Contact:	Chuck Lewis	Workers:	3
	Address:	6380 Germain Drive	Products:	GOLD; SILVER
		Winnemucca, NV 89445	County:	PERSHING (027)
<hr/>				
67.	Operation:	Rochester Mine	Type:	MULTILPE BENCH
	Mine Loc:	SEC 15 - T28N - R24E	Mine ID:	2601941
	Operator:	HD Drilling LLC - Rig #201	Contractor ID:	A5422
	Contact:	Matt Hislop	Workers:	3
	Address:	6380 Germain Drive	Products:	GOLD; SILVER
		Winnemucca, NV 89445	County:	PERSHING (027)
<hr/>				
68.	Operation:	Rochester Mine	Type:	MULTILPE BENCH
	Mine Loc:	SEC 15 - T28N - R24E	Mine ID:	2601941
	Operator:	HD Drilling LLC - Rig #202	Contractor ID:	A5422
	Contact:	Joseph DeBoer	Workers:	6
	Address:	6380 Germain Drive	Products:	GOLD; SILVER
		Winnemucca, NV 89445	County:	PERSHING (027)

Active Mines Directory for 2024

PERSHING (027)

69.	Operation:	Rochester Mine	Type:	MULTILPE BENCH
	Mine Loc:	SEC 15 - T28N - R24E	Mine ID:	2601941
	Operator:	High Mark Construction LLC	Contractor ID:	9AR
	Contact:	Brad Lynch	Workers:	25
	Address:	3755 Manzanita Lane	Products:	GOLD; SILVER
		Elko, NV 89801	County:	PERSHING (027)

70.	Operation:	Rochester Mine	Type:	MULTILPE BENCH
	Mine Loc:	SEC 15 - T28N - R24E	Mine ID:	2601941
	Operator:	I & E Electric	Contractor ID:	NFG
	Contact:	Jaime Quintero	Workers:	20
	Address:	P. O. Box 2171	Products:	GOLD; SILVER
		1425 Doerr Drive	County:	PERSHING (027)
		Elko, NV 89803-9803		

71.	Operation:	Rochester Mine	Type:	MULTILPE BENCH
	Mine Loc:	SEC 15 - T28N - R24E	Mine ID:	2601941
	Operator:	Komatsu America Corporation	Contractor ID:	DVR
	Contact:	Graham Erickson	Workers:	20
	Address:	4451 P&H Drive	Products:	GOLD; SILVER
		Elko, NV 89801	County:	PERSHING (027)

72.	Operation:	Rochester Mine	Type:	MULTILPE BENCH
	Mine Loc:	SEC 15 - T28N - R24E	Mine ID:	2601941
	Operator:	Layne a Granite Co. - Rig #158866	Contractor ID:	PU3
	Contact:	Michael Magnum	Workers:	3
	Address:	PO Box 1057	Products:	GOLD; SILVER
		Lovelock, NV 89419	County:	PERSHING (027)

Active Mines Directory for 2024

PERSHING (027)

73.	Operation:	Rochester Mine	Type:	MULTILPE BENCH
	Mine Loc:	SEC 15 - T28N - R24E	Mine ID:	2601941
	Operator:	Layne a Granite Co. Mineral Svcs Div - Rig #36993	Contractor ID:	PU3
	Contact:	Audie Medhurst	Workers:	20
	Address:	580 W Silver Street	Products:	GOLD; SILVER
		Elko, NV 89801	County:	PERSHING (027)

74.	Operation:	Rochester Mine	Type:	MULTILPE BENCH
	Mine Loc:	SEC 15 - T28N - R24E	Mine ID:	2601941
	Operator:	Layne a Granite Co. Mineral Svcs Div - Rig #762	Contractor ID:	PU3
	Contact:	Audie Medhurst	Workers:	20
	Address:	580 W Silver Street	Products:	GOLD; SILVER
		Elko, NV 89801	County:	PERSHING (027)

75.	Operation:	Rochester Mine	Type:	MULTILPE BENCH
	Mine Loc:	SEC 15 - T28N - R24E	Mine ID:	2601941
	Operator:	Layne a Granite Co. Mineral Svcs Div - Rig #765	Contractor ID:	PU3
	Contact:	Audie Medhurst	Workers:	20
	Address:	580 W Silver Street	Products:	GOLD; SILVER
		Elko, NV 89801	County:	PERSHING (027)

76.	Operation:	Rochester Mine	Type:	MULTILPE BENCH
	Mine Loc:	SEC 15 - T28N - R24E	Mine ID:	2601941
	Operator:	Layne a Granite Company - Mineral Services Div.	Contractor ID:	PU3
	Contact:	Shannon Barngrover	Workers:	12
	Address:	P. O. Box 30429	Products:	GOLD; SILVER
		Salt Lake City, UT 84130-4130	County:	PERSHING (027)

Active Mines Directory for 2024

PERSHING (027)

77.	Operation:	Rochester Mine	Type:	MULTILPE BENCH
	Mine Loc:	SEC 15 - T28N - R24E	Mine ID:	2601941
	Operator:	Major Drilling America, Inc - Rig # 16003	Contractor ID:	K921
	Contact:	Kevin Slemko	Workers:	13
	Address:	2200 South 4000 West	Products:	GOLD; SILVER
		Salt Lake City, UT 84120	County:	PERSHING (027)

78.	Operation:	Rochester Mine	Type:	MULTILPE BENCH
	Mine Loc:	SEC 15 - T28N - R24E	Mine ID:	2601941
	Operator:	Major Drilling America, Inc - Rig #035-022	Contractor ID:	K921
	Contact:	Shaun Fleming	Workers:	9
	Address:	2200 South 4000 West	Products:	GOLD; SILVER
		Salt Lake City, UT 84120	County:	PERSHING (027)

79.	Operation:	Rochester Mine	Type:	MULTILPE BENCH
	Mine Loc:	SEC 15 - T28N - R24E	Mine ID:	2601941
	Operator:	Major Drilling America, Inc - Rig #090-009	Contractor ID:	K921
	Contact:	Kevin Slemko	Workers:	13
	Address:	2200 South 4000 West	Products:	GOLD; SILVER
		Salt Lake City, UT 84120	County:	PERSHING (027)

80.	Operation:	Rochester Mine	Type:	MULTILPE BENCH
	Mine Loc:	SEC 15 - T28N - R24E	Mine ID:	2601941
	Operator:	Manpower Temporary Service	Contractor ID:	J600
	Contact:	Becky Tully	Workers:	0
	Address:	63 Keystone Avenue	Products:	GOLD; SILVER
		#202		
		Reno, NV 89503	County:	PERSHING (027)

Active Mines Directory for 2024

PERSHING (027)

81.	<p>Operation: Rochester Mine Mine Loc: SEC 15 - T28N - R24E Operator: Mountain West Industrial Contact: Tyler McMullin Address: 370 East 500 South Suite 140 Salt Lake City, UT 84111</p>	<p>Type: MULTILPE BENCH Mine ID: 2601941 Contractor ID: B1515 Workers: 8 Products: GOLD; SILVER County: PERSHING (027)</p>
82.	<p>Operation: Rochester Mine Mine Loc: SEC 15 - T28N - R24E Operator: Phoenix Industrial Inc Contact: Brad Chow Address: 2111 SE Columbia Way Bldg 7, Suite 120 Vancouver, WA 98661</p>	<p>Type: MULTILPE BENCH Mine ID: 2601941 Contractor ID: E757 Workers: 150 Products: GOLD; SILVER County: PERSHING (027)</p>
83.	<p>Operation: Rochester Mine Mine Loc: SEC 15 - T28N - R24E Operator: Pole Line Contractors Inc. Contact: Spencer Porter Address: 169 Rocking Chair Road #16 Spring Creek, NV 89815</p>	<p>Type: MULTILPE BENCH Mine ID: 2601941 Contractor ID: H134 Workers: 10 Products: GOLD; SILVER County: PERSHING (027)</p>
84.	<p>Operation: Rochester Mine Mine Loc: SEC 15 - T28N - R24E Operator: Purcell Tire & Rubber Company Contact: Cindy Jones Address: 301 N Hall Street Potosi, MO 63664</p>	<p>Type: MULTILPE BENCH Mine ID: 2601941 Contractor ID: LMD Workers: 3 Products: GOLD; SILVER County: PERSHING (027)</p>

Active Mines Directory for 2024

PERSHING (027)

85.	Operation:	Rochester Mine	Type:	MULTILPE BENCH
	Mine Loc:	SEC 15 - T28N - R24E	Mine ID:	2601941
	Operator:	Ram Enterprise, Inc.	Contractor ID:	NLD
	Contact:	Ed Brooks	Workers:	15
	Address:	1225 West Main Street	Products:	GOLD; SILVER
		Elko, NV 89801	County:	PERSHING (027)

86.	Operation:	Rochester Mine	Type:	MULTILPE BENCH
	Mine Loc:	SEC 15 - T28N - R24E	Mine ID:	2601941
	Operator:	Redi Services LLC	Contractor ID:	M586
	Contact:	Clint Condos	Workers:	0
	Address:	2080 Griffin St	Products:	GOLD; SILVER
		Carlin, NV 89822	County:	PERSHING (027)

87.	Operation:	Rochester Mine	Type:	MULTILPE BENCH
	Mine Loc:	SEC 15 - T28N - R24E	Mine ID:	2601941
	Operator:	Remington Construction LLC	Contractor ID:	W479
	Contact:	Alfred Zaga	Workers:	15
	Address:	2215 Pinion Rd	Products:	GOLD; SILVER
		Elko, NV 89801	County:	PERSHING (027)

88.	Operation:	Rochester Mine	Type:	MULTILPE BENCH
	Mine Loc:	SEC 15 - T28N - R24E	Mine ID:	2601941
	Operator:	Schmueser & Associates, Inc.	Contractor ID:	HG4
	Contact:	Joel Bodine	Workers:	25
	Address:	715 Fairground Road	Products:	GOLD; SILVER
		Box 2080		
		Winnemuca, NV 89445	County:	PERSHING (027)

Active Mines Directory for 2024

PERSHING (027)

89.	Operation:	Rochester Mine	Type:	MULTILPE BENCH
	Mine Loc:	SEC 15 - T28N - R24E	Mine ID:	2601941
	Operator:	State Fire DC Specialties	Contractor ID:	F026
	Contact:	Tony Morfin	Workers:	5
	Address:	2035 Last Chance Road	Products:	GOLD; SILVER
		Elko, NV 89801	County:	PERSHING (027)

90.	Operation:	Rochester Mine	Type:	MULTILPE BENCH
	Mine Loc:	SEC 15 - T28N - R24E	Mine ID:	2601941
	Operator:	TIC - The Industrial Company	Contractor ID:	K48
	Contact:	Rory Sanchez	Workers:	300
	Address:	1251 East Belford Ave	Products:	GOLD; SILVER
		Bldg #2		
		Englewood, CO 80477	County:	PERSHING (027)

91.	Operation:	Rochester Mine	Type:	MULTILPE BENCH
	Mine Loc:	SEC 15 - T28N - R24E	Mine ID:	2601941
	Operator:	Timberline Drilling, Inc. - Rig #CS14-07	Contractor ID:	W152
	Contact:	Kurt Tresham	Workers:	8
	Address:	2740 Last Chance Road	Products:	GOLD; SILVER
		Elko, NV 89804	County:	PERSHING (027)

92.	Operation:	Rochester Mine	Type:	MULTILPE BENCH
	Mine Loc:	SEC 15 - T28N - R24E	Mine ID:	2601941
	Operator:	WESCO	Contractor ID:	NFU
	Contact:	Jared Fredrick	Workers:	6
	Address:	3135 S Richmond Street	Products:	GOLD; SILVER
		Salt Lake City, UT 84106	County:	PERSHING (027)

Active Mines Directory for 2024

PERSHING (027)

93.	Operation:	SEC 7 PIT	Type:	OTHER METHODS
	Mine Loc:	SEC 7 - T28N - R29E	Mine ID:	2600672
	Operator:	BRAHMA GROUP INC	Contractor ID:	H409
	Contact:	Anthony Hayden	Workers:	20
	Address:	1132 WEST 500 SOUTH	Products:	DIATOMITE
		SALT LAKE CITY, UT 84101	County:	PERSHING (027)

94.	Operation:	SEC 7 PIT	Type:	OTHER METHODS
	Mine Loc:	SEC 7 - T28N - R29E	Mine ID:	2600672
	Operator:	US Silica Company	Contractor ID:	
	Contact:	Chris Axness	Workers:	10
	Address:	595 Dartmouth St	Products:	DIATOMITE
		Lovelock, NV 89419	County:	PERSHING (027)

95.	Operation:	Sexton Mine	Type:	CRUSHING SCREENING
	Mine Loc:	SEC 21 - T34N - R38E	Mine ID:	2600734
	Operator:	NUTRITIONAL ADDITIVES CORP	Contractor ID:	2600734
	Contact:	DON SEXTON	Workers:	2
	Address:	415 WELLINGTON STREET	Products:	DOLOMITE; LIMESTONE
		WINNEMUCCA, NV 89445	County:	PERSHING (027)

96.	Operation:	SLI	Type:	OTHER METHODS
	Mine Loc:	SEC 36 - T29N - R34E	Mine ID:	NONE
	Operator:	FRANCIS VERNON PETTIT	Contractor ID:	NONE
	Contact:	FRANCIS PETTIT	Workers:	0
	Address:	217 GORDON LANE	Products:	GOLD; SILVER
		DAYTON, NV 111111	County:	PERSHING (027)

Active Mines Directory for 2024

PERSHING (027)

97.	Operation:	South Relief Canyon Mine	Type:	OTHER METHODS
	Mine Loc:	SEC 22 - T27N - R34E	Mine ID:	
	Operator:	BRAHMA GROUP INC	Contractor ID:	H409
	Contact:	Anthony Hayden	Workers:	20
	Address:	1132 WEST 500 SOUTH	Products:	LIMESTONE
		SALT LAKE CITY, UT 84101	County:	PERSHING (027)

98.	Operation:	South Relief Canyon Mine	Type:	OTHER METHODS
	Mine Loc:	SEC 22 - T27N - R34E	Mine ID:	
	Operator:	Nevada Cement Company	Contractor ID:	
	Contact:	Ben Bufmack	Workers:	2
	Address:	PO Box 840	Products:	LIMESTONE
		Fernley, NV 89408	County:	PERSHING (027)

99.	Operation:	South Relief Canyon Mine	Type:	OTHER METHODS
	Mine Loc:	SEC 22 - T27N - R34E	Mine ID:	
	Operator:	WESCO	Contractor ID:	NFU
	Contact:	Jared Fredrick	Workers:	7
	Address:	3135 S Richmond Street	Products:	LIMESTONE
		Salt Lake City, UT 84106	County:	PERSHING (027)

100.	Operation:	Star Project	Type:	DRILLING
	Mine Loc:	SEC 36 - T30N - R36E	Mine ID:	NONE
	Operator:	First Drilling - Rig #CS14-4	Contractor ID:	GA1
	Contact:	Clint Chapman	Workers:	10
	Address:	P.O. 1167	Products:	
		Montrose, CO 81402	County:	PERSHING (027)

Active Mines Directory for 2024

PERSHING (027)

101.	Operation:	Wildcat Exploration Project	Type:	DRILLING
	Mine Loc:	7,8,16,17 - 31N - 29E	Mine ID:	NONE
	Operator:	Major Drilling America, Inc - Rig #035-025	Contractor ID:	K921
	Contact:	Shaun Fleming	Workers:	10
	Address:	2200 South 4000 West	Products:	
		Salt Lake City, UT 84120	County:	PERSHING (027)

102.	Operation:	Wildcat Exploration Project	Type:	DRILLING
	Mine Loc:	7,8,16,17 - 31N - 29E	Mine ID:	NONE
	Operator:	MILLENNIUM MINING CORPORATION	Contractor ID:	2003100701
	Contact:	ANTHONY TAYLOR	Workers:	15
	Address:	970 CAUGHLIN CROSSING STE 100	Products:	
		RENO, NV 89508	County:	PERSHING (027)

103.	Operation:	WILLOW CLAIM #5	Type:	NOT LISTED
	Mine Loc:	SEC 34 - T32N - R36E	Mine ID:	NONE
	Operator:	LEONARD MINICUCCI	Contractor ID:	NONE
	Contact:	LEONARD MINICUCCI	Workers:	0
	Address:	BOX 13	Products:	NOT LISTED
		1115 PACIFIC AVENUE	County:	PERSHING (027)
		IMLAY, NV 89418		

PERSHING (027) Total Number of Operations : 103

Total Number of Workers : 1,995

Active Mines Directory for 2024

STOREY (029)

1. Operation:	Basalite Dayton	Type:	CRUSHING
Mine Loc:	SEC 8,9,16,17 - T17N - R22E	Mine ID:	2601006
Operator:	BASALITE CONCRETE PRODUCTS LLC	Contractor ID:	2601006
Contact:	GORDEN HINKLE	Workers:	5
Address:	2600 BOEING WAY	Products:	AGGREGATE
	CARSON CITY, NV 89706	County:	STOREY (029)

2. Operation:	Clark Operations	Type:	CRUSHING
Mine Loc:	SEC 27,33,34 - T20N - R23E	Mine ID:	2600677
Operator:	BRAHMA GROUP INC	Contractor ID:	H409
Contact:	Anthony Hayden	Workers:	20
Address:	1132 WEST 500 SOUTH	Products:	DIATOMITE
	SALT LAKE CITY, UT 84101	County:	STOREY (029)

3. Operation:	Clark Operations	Type:	CRUSHING
Mine Loc:	SEC 27,33,34 - T20N - R23E	Mine ID:	2600677
Operator:	Lockwood Moore Inc	Contractor ID:	
Contact:	Dan Sidener	Workers:	3
Address:	1610 Meadow Wood Lane	Products:	DIATOMITE
	Reno, NV 89502	County:	STOREY (029)

4. Operation:	Clark Operations	Type:	CRUSHING
Mine Loc:	SEC 27,33,34 - T20N - R23E	Mine ID:	2600677
Operator:	Q&D Construction LLC	Contractor ID:	T632
Contact:	James McCain	Workers:	15
Address:	1050 S. 21st Street	Products:	DIATOMITE
	Sparks, NV 89431	County:	STOREY (029)

Active Mines Directory for 2024

STOREY (029)

5.	Operation:	Clark Operations	Type:	CRUSHING
	Mine Loc:	SEC 27,33,34 - T20N - R23E	Mine ID:	2600677
	Operator:	Rango Inc.	Contractor ID:	Q796
	Contact:	Rodney George	Workers:	9
	Address:	4215 E McDowell Road	Products:	DIATOMITE
		Suite 201		
		Mesa, AZ 85215	County:	STOREY (029)
<hr/>				
6.	Operation:	Clark Operations	Type:	CRUSHING
	Mine Loc:	SEC 27,33,34 - T20N - R23E	Mine ID:	2600677
	Operator:	Rolling Rock LLC	Contractor ID:	C4865
	Contact:	Joe Goss	Workers:	4
	Address:	475 Territory Rd	Products:	DIATOMITE
		Dayton, NV 89403	County:	STOREY (029)
<hr/>				
7.	Operation:	Clark Operations	Type:	CRUSHING
	Mine Loc:	SEC 27,33,34 - T20N - R23E	Mine ID:	2600677
	Operator:	Sierra Scales LLC	Contractor ID:	
	Contact:	Linda Venable	Workers:	1
	Address:	PO Box 1339	Products:	DIATOMITE
		Reno, NV 89506	County:	STOREY (029)
<hr/>				
8.	Operation:	Clark Operations	Type:	CRUSHING
	Mine Loc:	SEC 27,33,34 - T20N - R23E	Mine ID:	2600677
	Operator:	SPB Utility Services, Inc.	Contractor ID:	
	Contact:	Daniel Peterson	Workers:	1
	Address:	430 Stoker Ave	Products:	DIATOMITE
		Ste 207		
		Reno, NV 89503	County:	STOREY (029)

Active Mines Directory for 2024

STOREY (029)

9.	Operation:	Clark Operations	Type:	CRUSHING
	Mine Loc:	SEC 27,33,34 - T20N - R23E	Mine ID:	2600677
	Operator:	US Silica Company	Contractor ID:	
	Contact:	Chris Axness	Workers:	70
	Address:	595 Dartmouth St	Products:	DIATOMITE
		Lovelock, NV 89419	County:	STOREY (029)

10.	Operation:	Golden Easel Mine	Type:	NOT LISTED
	Mine Loc:	23,24,25 - 17N - 21E	Mine ID:	2601905
	Operator:	International Lining Technology	Contractor ID:	H902
	Contact:	Sean Gill	Workers:	14
	Address:	850 Maestro dr	Products:	
		suite 101		
		Reno, NV 89511	County:	STOREY (029)

11.	Operation:	Long Valley Rock-Mustang Pit	Type:	CRUSHING SCREENING
	Mine Loc:	SEC 11 - T19N - R21E	Mine ID:	2602844
	Operator:	Long Valley Rock, LLC	Contractor ID:	
	Contact:	Nick Horning	Workers:	2
	Address:	P. O. Box 50489	Products:	AGGREGATE
		Sparks, NV 89435-0489	County:	STOREY (029)

12.	Operation:	River Canyon III	Type:	CRUSHING SCREENING
	Mine Loc:	SEC 36 - T20 - R22E	Mine ID:	2602617
	Operator:	Joy Engineering	Contractor ID:	A6205
	Contact:	Rick Joy	Workers:	10
	Address:	1584 Wolf Meadows Lane	Products:	SAND/GRAVEL
		Portola, CA 96122	County:	STOREY (029)

Active Mines Directory for 2024

STOREY (029)

13.	Operation:	SCREENING PLANT	Type:	SCREENING
	Mine Loc:	SEC 21 - T17N - R21E	Mine ID:	NONE
	Operator:	CON-VIRGINIA MINING CO	Contractor ID:	2602220
	Contact:	HUGH ROY MARSHALL	Workers:	2
	Address:	PO BOX 890	Products:	SAND/GRAVEL
		VIRGINIA CITY, NV 89440	County:	STOREY (029)

14.	Operation:	Sierra Stone Quarry	Type:	CRUSHING, SCREENING
	Mine Loc:	34 - 19N - 21E	Mine ID:	2602082
	Operator:	All-Lite Materials, LLC	Contractor ID:	
	Contact:	Gary Bomberger	Workers:	9
	Address:	PO Box 61418	Products:	SAND/GRAVEL
		Reno, NV 89506	County:	STOREY (029)

15.	Operation:	Sierra Stone Quarry	Type:	CRUSHING, SCREENING
	Mine Loc:	34 - 19N - 21E	Mine ID:	2602082
	Operator:	Parsons Bros Rockeries CA, Inc	Contractor ID:	8VJ
	Contact:	Gordon McCarty	Workers:	0
	Address:	1588 Bedell	Products:	SAND/GRAVEL
		Roseville, CA 95747	County:	STOREY (029)

16.	Operation:	South Occidental Project	Type:	DRILLING
	Mine Loc:	SEC 4, 9 - T16N - R21E	Mine ID:	NONE
	Operator:	DrillRite LLC	Contractor ID:	C1279
	Contact:	Carl Owens	Workers:	6
	Address:	233 Springfield Parkway	Products:	
		Spring Creek, NV 89815	County:	STOREY (029)

Active Mines Directory for 2024

STOREY (029)

17.	Operation:	South Occidental Project	Type:	DRILLING
	Mine Loc:	SEC 4, 9 - T16N - R21E	Mine ID:	NONE
	Operator:	Franks Tractor Service	Contractor ID:	
	Contact:	Frank Pedlar	Workers:	1
	Address:	P. O. Box 494	Products:	
		Silver City, NV 89428	County:	STOREY (029)
<hr/>				
18.	Operation:	South Occidental Project	Type:	DRILLING
	Mine Loc:	SEC 4, 9 - T16N - R21E	Mine ID:	NONE
	Operator:	TonoGold Resources Inc.	Contractor ID:	N679
	Contact:	Brian Metzenheim	Workers:	3
	Address:	5666 La Jolla Blvd	Products:	
		La Jolla, CA 92037	County:	STOREY (029)
<hr/>				
19.	Operation:	Trico Pit	Type:	CRUSHING
	Mine Loc:	SEC 33 - T20N - R22E	Mine ID:	2602518
	Operator:	Cal-Nevada Precision Blasting	Contractor ID:	E814
	Contact:	AJ Haigler	Workers:	4
	Address:	506 East Telegraph St	Products:	ROCK; SAND; SAND/GRAVEL
		Carson City, NV 89701	County:	STOREY (029)
<hr/>				
20.	Operation:	Trico Pit	Type:	CRUSHING
	Mine Loc:	SEC 33 - T20N - R22E	Mine ID:	2602518
	Operator:	Gopher Construction Inc	Contractor ID:	
	Contact:	Don Tibbals	Workers:	4
	Address:	1625 E Newlands Drive	Products:	ROCK; SAND; SAND/GRAVEL
		Fernley, NV 89408	County:	STOREY (029)

STOREY (029) Total Number of Operations : 20

Total Number of Workers : 183

Active Mines Directory for 2024

WASHOE (031)

1.	Operation:	Bravada	Type:	DRILLING
	Mine Loc:	SEC 33 - T30N - R23E	Mine ID:	NONE
	Operator:	Boart Longyear Co - Rig #766	Contractor ID:	Y12
	Contact:	Zac Gasser	Workers:	6
	Address:	PO Box 2748	Products:	
		Elko, NV 89803	County:	WASHOE (031)
<hr/>				
2.	Operation:	CEC Portable Plant	Type:	SAND & GRAVEL
	Mine Loc:	SEC 27 - T20N - R22E	Mine ID:	2602819
	Operator:	Western Nevada Materials	Contractor ID:	
	Contact:	Tony Guerra	Workers:	1
	Address:	1475 E Greg Street	Products:	
		Sparks, NV 89431	County:	WASHOE (031)
<hr/>				
3.	Operation:	CEMEX - Paiute Pit	Type:	CRUSHING SCREENING
	Mine Loc:	SEC 34 - T21N - R24E	Mine ID:	2600789
	Operator:	CEMEX Construction Materials Pacific, LLC	Contractor ID:	
	Contact:	Garrett Malamet	Workers:	11
	Address:	10 Hill Ranch Road	Products:	SAND/GRAVEL
		Wadsworth, NV 89442	County:	WASHOE (031)
<hr/>				
4.	Operation:	Crystal Tips #1	Type:	OTHER METHODS
	Mine Loc:	SEC 7, 8 - T23N - R18E	Mine ID:	NONE
	Operator:	SiO2 Partners LLC	Contractor ID:	
	Contact:	Ryan Anderson	Workers:	5
	Address:	PO Box 66	Products:	
		Clio, CA 96106	County:	WASHOE (031)

Active Mines Directory for 2024

WASHOE (031)

5. Operation:	Donovan Pit	Type:	SCREENING
Mine Loc:	SEC 24 - T21N - R20E	Mine ID:	2602317
Operator:	R T Donovan Company Inc	Contractor ID:	
Contact:	Scott Donovan	Workers:	14
Address:	11600 Pyramid Way	Products:	DECOMPOSED GRANITE; SAND/GRAVEL
	Sparks, NV 89441	County:	WASHOE (031)

6. Operation:	Empire Southwest - Sparks Yard	Type:	NOT LISTED
Mine Loc:	- -	Mine ID:	NONE
Operator:	Empire Southwest	Contractor ID:	LU6
Contact:	Jeff Whiteman	Workers:	0
Address:	1725 S Country Club Dr	Products:	
	Mesa, AZ 85210	County:	WASHOE (031)

7. Operation:	Golden Valley Pit	Type:	CRUSHING SCREENING
Mine Loc:	SEC 17 - T19N - R21E	Mine ID:	2602452
Operator:	A & K Earthmovers	Contractor ID:	
Contact:	Colton Hiatt	Workers:	4
Address:	P. O. Box 1059	Products:	SAND/GRAVEL
	515 Windmill Drive		
	Fallon, NV 89406	County:	WASHOE (031)

8. Operation:	Gooseberry Rig #148764	Type:	DRILLING
Mine Loc:	6 - 19N - 22E	Mine ID:	NONE
Operator:	Layne a Granite Co. Mineral Svcs Div - Rig #35685	Contractor ID:	PU3
Contact:	Michael Magnin	Workers:	4
Address:	580 W Silver Street	Products:	
	Elko, NV 89801	County:	WASHOE (031)

Active Mines Directory for 2024

WASHOE (031)

9. Operation:	Hog Ranch	Type:	DRILLING REVERSE CIRCULATION
Mine Loc:	SEC 2-14, 15,24,25,19,30 - T37, 38N - R22,23E	Mine ID:	NONE
Operator:	George DeLong Construction, Inc.	Contractor ID:	MJU
Contact:	Todd DeLong	Workers:	3
Address:	PO Box 907	Products:	
	Winnemucca, NV 89446	County:	WASHOE (031)

10. Operation:	Hog Ranch	Type:	DRILLING REVERSE CIRCULATION
Mine Loc:	SEC 2-14, 15,24,25,19,30 - T37, 38N - R22,23E	Mine ID:	NONE
Operator:	New Frontier Drilling - Rig #330	Contractor ID:	A0210
Contact:	Bruce Meyer	Workers:	5
Address:	2816 Tennyson Street	Products:	
	Lincoln, NE 68516	County:	WASHOE (031)

11. Operation:	Hog Ranch	Type:	DRILLING REVERSE CIRCULATION
Mine Loc:	SEC 2-14, 15,24,25,19,30 - T37, 38N - R22,23E	Mine ID:	NONE
Operator:	New Frontier Drilling - Rig #W750	Contractor ID:	A0210
Contact:	Bruce Meyer	Workers:	3
Address:	2816 Tennyson St	Products:	
	Lincoln, NE 68516	County:	WASHOE (031)

12. Operation:	Hog Ranch	Type:	DRILLING REVERSE CIRCULATION
Mine Loc:	SEC 2-14, 15,24,25,19,30 - T37, 38N - R22,23E	Mine ID:	NONE
Operator:	Rex Minerals, Ltd.	Contractor ID:	
Contact:	Steven Olsen	Workers:	0
Address:	P. O. Box 3435	Products:	
	Rundle Mall, South Australia, SA 5000	County:	WASHOE (031)

Active Mines Directory for 2024

WASHOE (031)

13. Operation:	Lockwood Quarry	Type:	CRUSHING SCREENING
Mine Loc:	SEC 17 - T19N - R21E	Mine ID:	2602204
Operator:	Cal-Nevada Precision Blasting	Contractor ID:	E814
Contact:	AJ Haigler	Workers:	5
Address:	506 East Telegraph St	Products:	SAND/GRAVEL
	Carson City, NV 89701	County:	WASHOE (031)

14. Operation:	Lockwood Quarry	Type:	CRUSHING SCREENING
Mine Loc:	SEC 17 - T19N - R21E	Mine ID:	2602204
Operator:	Granite Construction Company	Contractor ID:	N50
Contact:	Shane Tack	Workers:	15
Address:	1900 Glendale Ave	Products:	SAND/GRAVEL
	Sparks, NV 89431	County:	WASHOE (031)

15. Operation:	Lockwood Quarry	Type:	CRUSHING SCREENING
Mine Loc:	SEC 17 - T19N - R21E	Mine ID:	2602204
Operator:	Granite Construction Company	Contractor ID:	N50
Contact:	Brian McClure	Workers:	15
Address:	1900 Glendale Ave	Products:	SAND/GRAVEL
	Sparks, NV 89431	County:	WASHOE (031)

16. Operation:	Mustang Quarry	Type:	CRUSHING SCREENING
Mine Loc:	SEC 4 - T19N - R21E	Mine ID:	2602089
Operator:	3 Rivers Inc.	Contractor ID:	1ZT
Contact:	Andy Britton	Workers:	5
Address:	245 North Main Street	Products:	AGGREGATE
	P. O. Box 420		
	Huntington, UT 84528	County:	WASHOE (031)

Active Mines Directory for 2024

WASHOE (031)

17.	Operation:	Mustang Quarry	Type:	CRUSHING SCREENING
	Mine Loc:	SEC 4 - T19N - R21E	Mine ID:	2602089
	Operator:	Cal-Nevada Precision Blasting	Contractor ID:	E814
	Contact:	AJ Haigler	Workers:	2
	Address:	506 East Telegraph St	Products:	AGGREGATE
		Carson City, NV 89701	County:	WASHOE (031)

18.	Operation:	Mustang Quarry	Type:	CRUSHING SCREENING
	Mine Loc:	SEC 4 - T19N - R21E	Mine ID:	2602089
	Operator:	Q&D Construction LLC	Contractor ID:	
	Contact:	James Kiley	Workers:	11
	Address:	1050 S. 21st Street	Products:	AGGREGATE
		Sparks, NV 89431	County:	WASHOE (031)

19.	Operation:	Peri Landscape Construction & Material Inc	Type:	OTHER METHODS
	Mine Loc:	SEC 18 - T19N - R19E	Mine ID:	NONE
	Operator:	Powerscreen of Northern California	Contractor ID:	B3703
	Contact:	Gary Leuthold	Workers:	3
	Address:	1205 Business Park Dr	Products:	
		Dixon, CA 95620	County:	WASHOE (031)

20.	Operation:	Petersen Mountain	Type:	NOT LISTED
	Mine Loc:	5,6,7,8 - 23N - 18E	Mine ID:	NONE
	Operator:	Hallelujah Partners	Contractor ID:	
	Contact:	Paul Geffner	Workers:	1
	Address:	91 Marin Ave	Products:	
		Sausalito, CA 95965	County:	WASHOE (031)

Active Mines Directory for 2024

WASHOE (031)

21.	Operation:	Pyramid Exploration Project	Type:	DRILLING
	Mine Loc:	SEC 17 - T23N - R21E	Mine ID:	NONE
	Operator:	Envirotech Drilling LLC - Rig #566	Contractor ID:	V408
	Contact:	David Leonhardt	Workers:	5
	Address:	900 E 4th Street	Products:	
		Winnemucca, NV 89445	County:	WASHOE (031)
<hr/>				
22.	Operation:	Rilite Aggregate	Type:	MULTIPLE BENCH CRUSHING SCREENING
	Mine Loc:	SEC 23 - T18 N - R20 E	Mine ID:	2600434
	Operator:	RILITE AGGREGATE CO INC	Contractor ID:	2600434
	Contact:	CHRIS BENNA	Workers:	14
	Address:	3025 MILL ST	Products:	AGGREGATE; BASE ROCK; PUMICE; SAND
		RENO, NV 89502	County:	WASHOE (031)
<hr/>				
23.	Operation:	Spanish Springs	Type:	CRUSHING
	Mine Loc:	SEC 15 - T21N - R20E	Mine ID:	2600803
	Operator:	Cal-Nevada Precision Blasting	Contractor ID:	E814
	Contact:	AJ Haigler	Workers:	2
	Address:	506 East Telegraph St	Products:	SAND; SAND/GRAVEL
		Carson City, NV 89701	County:	WASHOE (031)
<hr/>				
24.	Operation:	Spanish Springs	Type:	CRUSHING
	Mine Loc:	SEC 15 - T21N - R20E	Mine ID:	2600803
	Operator:	Intermountain Electric, Inc.	Contractor ID:	1MC
	Contact:	Jason Clay	Workers:	2
	Address:	4750 Longley Lane	Products:	SAND; SAND/GRAVEL
		Suite 105		
		Reno, NV 89502	County:	WASHOE (031)

Active Mines Directory for 2024

WASHOE (031)

25.	Operation:	Spanish Springs	Type:	CRUSHING
	Mine Loc:	SEC 15 - T21N - R20E	Mine ID:	2600803
	Operator:	Southwest Energy LLC	Contractor ID:	TD0
	Contact:	Rory Anderson	Workers:	22
	Address:	2040 W. Gardner Lane	Products:	SAND; SAND/GRAVEL
		Tucson, AZ 85705	County:	WASHOE (031)

26.	Operation:	Spanish Springs	Type:	CRUSHING
	Mine Loc:	SEC 15 - T21N - R20E	Mine ID:	2600803
	Operator:	WESCO	Contractor ID:	NFU
	Contact:	Jared Fredrick	Workers:	4
	Address:	3135 S Richmond Street	Products:	SAND; SAND/GRAVEL
		Salt Lake City, UT 84106	County:	WASHOE (031)

27.	Operation:	Spanish Springs	Type:	CRUSHING
	Mine Loc:	SEC 15 - T21N - R20E	Mine ID:	2600803
	Operator:	Western Nevada Materials	Contractor ID:	
	Contact:	Tom Herschbach	Workers:	30
	Address:	1500 Sha Neva Road	Products:	SAND; SAND/GRAVEL
		Sparks, NV 89441	County:	WASHOE (031)

28.	Operation:	Terraced Hills/Flannigan Clay Pit	Type:	CRUSHING SCREENING
	Mine Loc:	SEC 14 - T27N - R19E	Mine ID:	
	Operator:	BRAHMA GROUP INC	Contractor ID:	H409
	Contact:	Anthony Hayden	Workers:	20
	Address:	1132 WEST 500 SOUTH	Products:	CLAY
		SALT LAKE CITY, UT 84101	County:	WASHOE (031)

Active Mines Directory for 2024

WASHOE (031)

29.	Operation:	Terraced Hills/Flannigan Clay Pit	Type:	CRUSHING SCREENING
	Mine Loc:	SEC 14 - T27N - R19E	Mine ID:	
	Operator:	NEVADA CEMENT CO	Contractor ID:	2600015
	Contact:	JOE SELLS	Workers:	3
	Address:	P O BOX 840	Products:	CLAY
		FERNELY, NV 89408	County:	WASHOE (031)

30.	Operation:	Tracy Pit, Nevada	Type:	CRUSHING SCREENING
	Mine Loc:	SEC 21,28 - T20N - R22E	Mine ID:	2602320
	Operator:	REES ENTERPRISES	Contractor ID:	
	Contact:	Blaine Rees	Workers:	7
	Address:	1045 S Hoytsville Road	Products:	CRUSHED STONE
		P.O. Box 358		
		Coalville, UT 84017	County:	WASHOE (031)

31.	Operation:	Wade Sand	Type:	CRUSHING
	Mine Loc:	SEC 3 - T20N - R24E	Mine ID:	2602404
	Operator:	GRANITE CONSTRUCTION COMPANY	Contractor ID:	N50
	Contact:	BRIAN MCCLURE	Workers:	2
	Address:	1900 GLENDALE AVENUE	Products:	SAND/GRAVEL
		SPARKS, NV 89431	County:	WASHOE (031)

WASHOE (031) Total Number of Operations : 31

Total Number of Workers : 224

Active Mines Directory for 2024

WHITE PINE (033)

1. Operation:	5'x16' Wet Deck Portable #75-109	Type:	SAND & GRAVEL
Mine Loc:	SEC 18 - T17N - R64E	Mine ID:	2602773
Operator:	Titan Contractors Inc.	Contractor ID:	
Contact:	Shane Cooper	Workers:	3
Address:	P. O. Box 151191	Products:	SAND/GRAVEL
	Ely, NV 89315	County:	WHITE PINE (033)

2. Operation:	Bald Mountain Mine North Operations Area	Type:	BENCH
Mine Loc:	SEC 31 - T24N - R58E	Mine ID:	2601842
Operator:	AB Drilling	Contractor ID:	B9034
Contact:	Alan Beaudoin	Workers:	1
Address:	712 Wildhorse	Products:	GOLD
	#11		
	Elko, NV 89801	County:	WHITE PINE (033)

3. Operation:	Bald Mountain Mine North Operations Area	Type:	BENCH
Mine Loc:	SEC 31 - T24N - R58E	Mine ID:	2601842
Operator:	Boart Longyear Co - Rig # 536	Contractor ID:	Y12
Contact:	Zac Gasser	Workers:	12
Address:	PO Box 2748	Products:	GOLD
	Elko, NV 89803	County:	WHITE PINE (033)

4. Operation:	Bald Mountain Mine North Operations Area	Type:	BENCH
Mine Loc:	SEC 31 - T24N - R58E	Mine ID:	2601842
Operator:	Boart Longyear Co - Rig #106	Contractor ID:	Y12
Contact:	Art Steelman	Workers:	8
Address:	PO Box 2748	Products:	GOLD
	Elko, NV 89803	County:	WHITE PINE (033)

Active Mines Directory for 2024

WHITE PINE (033)

5. Operation:	Bald Mountain Mine North Operations Area	Type:	BENCH
Mine Loc:	SEC 31 - T24N - R58E	Mine ID:	2601842
Operator:	Boart Longyear Co - Rig #LK-36A	Contractor ID:	Y12
Contact:	Dan Kohlman	Workers:	4
Address:	2455 South 3600 West	Products:	GOLD
	Salt Lake City, UT 84119	County:	WHITE PINE (033)

6. Operation:	Bald Mountain Mine North Operations Area	Type:	BENCH
Mine Loc:	SEC 31 - T24N - R58E	Mine ID:	2601842
Operator:	BRAHMA GROUP INC	Contractor ID:	H409
Contact:	Anthony Hayden	Workers:	20
Address:	1132 WEST 500 SOUTH	Products:	GOLD
	SALT LAKE CITY, UT 84101	County:	WHITE PINE (033)

7. Operation:	Bald Mountain Mine North Operations Area	Type:	BENCH
Mine Loc:	SEC 31 - T24N - R58E	Mine ID:	2601842
Operator:	Carwil LLC	Contractor ID:	D214
Contact:	Shane Havens	Workers:	6
Address:	5500 Westmoreland Road	Products:	GOLD
	Winnemucca, NV 89445	County:	WHITE PINE (033)

8. Operation:	Bald Mountain Mine North Operations Area	Type:	BENCH
Mine Loc:	SEC 31 - T24N - R58E	Mine ID:	2601842
Operator:	Erosion Control Applications	Contractor ID:	R050
Contact:	Scott Harker	Workers:	35
Address:	901 E Orangthrope Ave	Products:	GOLD
	Anaheim, CA 92801	County:	WHITE PINE (033)

Active Mines Directory for 2024

WHITE PINE (033)

9.	Operation:	Bald Mountain Mine North Operations Area	Type:	BENCH
	Mine Loc:	SEC 31 - T24N - R58E	Mine ID:	2601842
	Operator:	High Desert Mechanical LLC	Contractor ID:	B7904
	Contact:	None Listed	Workers:	1
	Address:	277 Croydon Lane	Products:	GOLD
		Spring Creek, NV 89815	County:	WHITE PINE (033)

10.	Operation:	Bald Mountain Mine North Operations Area	Type:	BENCH
	Mine Loc:	SEC 31 - T24N - R58E	Mine ID:	2601842
	Operator:	I & E Electric	Contractor ID:	NFG
	Contact:	Jaime Quintero	Workers:	20
	Address:	P. O. Box 2171	Products:	GOLD
		1425 Doerr Drive		
		Elko, NV 89803-9803	County:	WHITE PINE (033)

11.	Operation:	Bald Mountain Mine North Operations Area	Type:	BENCH
	Mine Loc:	SEC 31 - T24N - R58E	Mine ID:	2601842
	Operator:	International Lining Technology	Contractor ID:	H902
	Contact:	Sean Gill	Workers:	11
	Address:	850 Maestro dr	Products:	GOLD
		suite 101		
		Reno, NV 89511	County:	WHITE PINE (033)

12.	Operation:	Bald Mountain Mine North Operations Area	Type:	BENCH
	Mine Loc:	SEC 31 - T24N - R58E	Mine ID:	2601842
	Operator:	Komatsu America Corporation	Contractor ID:	DVR
	Contact:	Graham Erickson	Workers:	20
	Address:	4451 P&H Drive	Products:	GOLD
		Elko, NV 89801	County:	WHITE PINE (033)

Active Mines Directory for 2024

WHITE PINE (033)

13.	Operation:	Bald Mountain Mine North Operations Area	Type:	BENCH
	Mine Loc:	SEC 31 - T24N - R58E	Mine ID:	2601842
	Operator:	Layne a Granite Company - Mineral Services Div.	Contractor ID:	PU3
	Contact:	Shannon Barngrover	Workers:	12
	Address:	P. O. Box 30429	Products:	GOLD
		Salt Lake City, UT 84130-4130	County:	WHITE PINE (033)

14.	Operation:	Bald Mountain Mine North Operations Area	Type:	BENCH
	Mine Loc:	SEC 31 - T24N - R58E	Mine ID:	2601842
	Operator:	Legacy Drilling LLC - RIG #76	Contractor ID:	C6137
	Contact:	Shayne Johnsmeyer	Workers:	9
	Address:	PO Box 2170	Products:	GOLD
		Elko, NV 89801	County:	WHITE PINE (033)

15.	Operation:	Bald Mountain Mine North Operations Area	Type:	BENCH
	Mine Loc:	SEC 31 - T24N - R58E	Mine ID:	2601842
	Operator:	Major Drilling America, Inc - Rig #080-011	Contractor ID:	K921
	Contact:	Shaun Fleming	Workers:	7
	Address:	2200 South 4000 West	Products:	GOLD
		Salt Lake City, UT 84120	County:	WHITE PINE (033)

16.	Operation:	Bald Mountain Mine North Operations Area	Type:	BENCH
	Mine Loc:	SEC 31 - T24N - R58E	Mine ID:	2601842
	Operator:	Pole Line Contractors Inc.	Contractor ID:	H134
	Contact:	Spencer Porter	Workers:	20
	Address:	169 Rocking Chair Road	Products:	GOLD
		#16		
		Spring Creek, NV 89815	County:	WHITE PINE (033)

Active Mines Directory for 2024

WHITE PINE (033)

17.	Operation:	Bald Mountain Mine North Operations Area	Type:	BENCH
	Mine Loc:	SEC 31 - T24N - R58E	Mine ID:	2601842
	Operator:	Raintree Construction, LLC	Contractor ID:	Y626
	Contact:	Shane Rockwell	Workers:	30
	Address:	31 Licht Parkway	Products:	GOLD
		Spring Creek, NV 89815	County:	WHITE PINE (033)

18.	Operation:	Bald Mountain Mine North Operations Area	Type:	BENCH
	Mine Loc:	SEC 31 - T24N - R58E	Mine ID:	2601842
	Operator:	Ram Enterprise, Inc.	Contractor ID:	NLD
	Contact:	Ed Brooks	Workers:	22
	Address:	1225 West Main Street	Products:	GOLD
		Elko, NV 89801	County:	WHITE PINE (033)

19.	Operation:	Bald Mountain Mine North Operations Area	Type:	BENCH
	Mine Loc:	SEC 31 - T24N - R58E	Mine ID:	2601842
	Operator:	Redi Services LLC	Contractor ID:	M586
	Contact:	Clint Condos	Workers:	0
	Address:	2080 Griffin St	Products:	GOLD
		Carlin, NV 89822	County:	WHITE PINE (033)

20.	Operation:	Bald Mountain Mine North Operations Area	Type:	BENCH
	Mine Loc:	SEC 31 - T24N - R58E	Mine ID:	2601842
	Operator:	Sandvik Mining and Construction USA, LLC	Contractor ID:	A2A
	Contact:	Maded Badra	Workers:	6
	Address:	2575 Alta Vista Drive	Products:	GOLD
		Elko, NV 89801	County:	WHITE PINE (033)

Active Mines Directory for 2024

WHITE PINE (033)

21.	Operation:	Bald Mountain Mine North Operations Area	Type:	BENCH
	Mine Loc:	SEC 31 - T24N - R58E	Mine ID:	2601842
	Operator:	Southwest Energy LLC	Contractor ID:	TD0
	Contact:	Rory Anderson	Workers:	4
	Address:	2040 W. Gardner Lane	Products:	GOLD
		Tucson, AZ 85705	County:	WHITE PINE (033)

22.	Operation:	Bald Mountain Mine North Operations Area	Type:	BENCH
	Mine Loc:	SEC 31 - T24N - R58E	Mine ID:	2601842
	Operator:	State Fire DC Specialties	Contractor ID:	F026
	Contact:	Tony Morfin	Workers:	5
	Address:	2035 Last Chance Road	Products:	GOLD
		Elko, NV 89801	County:	WHITE PINE (033)

23.	Operation:	Bald Mountain Mine North Operations Area	Type:	BENCH
	Mine Loc:	SEC 31 - T24N - R58E	Mine ID:	2601842
	Operator:	Timberline Drilling Inc - Rig #CS14-06	Contractor ID:	W152
	Contact:	Kurt Tresham	Workers:	12
	Address:	27140 Last Chance Road	Products:	GOLD
		Elko, NV 89801	County:	WHITE PINE (033)

24.	Operation:	Bald Mountain Mine North Operations Area	Type:	BENCH
	Mine Loc:	SEC 31 - T24N - R58E	Mine ID:	2601842
	Operator:	Timberline Drilling Inc. - Rig #CS14-04	Contractor ID:	W152
	Contact:	Kurt Tresham	Workers:	12
	Address:	2740 Last Chance Road	Products:	GOLD
		Elko, NV 89801	County:	WHITE PINE (033)

Active Mines Directory for 2024

WHITE PINE (033)

25.	Operation:	Bald Mountain Mine North Operations Area	Type:	BENCH
	Mine Loc:	SEC 31 - T24N - R58E	Mine ID:	2601842
	Operator:	Timberline Drilling Inc. - Rig #CS4002-01	Contractor ID:	W152
	Contact:	Kurt Tresham	Workers:	12
	Address:	2740 Last Chance	Products:	GOLD
		Elko, NV 89801	County:	WHITE PINE (033)

26.	Operation:	Bald Mountain Mine North Operations Area	Type:	BENCH
	Mine Loc:	SEC 31 - T24N - R58E	Mine ID:	2601842
	Operator:	Timberline Drilling, Inc. - Rig #CS14-01	Contractor ID:	W152
	Contact:	Kurt Tresham	Workers:	12
	Address:	2740 Last Chance Road	Products:	GOLD
		Elko, NV 89801	County:	WHITE PINE (033)

27.	Operation:	Bald Mountain Mine North Operations Area	Type:	BENCH
	Mine Loc:	SEC 31 - T24N - R58E	Mine ID:	2601842
	Operator:	Timberline Drilling, Inc. - Rig #CS14-07	Contractor ID:	W152
	Contact:	Kurt Tresham	Workers:	12
	Address:	2740 Last Chance Road	Products:	GOLD
		Elko, NV 89804	County:	WHITE PINE (033)

28.	Operation:	Bald Mountain Mine South Operation Area	Type:	BENCH
	Mine Loc:	SEC 35 - T35N - R57E	Mine ID:	2602823
	Operator:	Agate Inc	Contractor ID:	ASB
	Contact:	Jacob Perry	Workers:	13
	Address:	2403 N Country Club Dr	Products:	
		Scottsdale, AZ 85256	County:	WHITE PINE (033)

Active Mines Directory for 2024

WHITE PINE (033)

29.	Operation:	Bald Mountain Mine South Operation Area	Type:	BENCH
	Mine Loc:	SEC 35 - T35N - R57E	Mine ID:	2602823
	Operator:	Boart Longyear Co - Rig #646	Contractor ID:	Y12
	Contact:	Zac Gasser	Workers:	9
	Address:	PO Box 2748	Products:	
		Elko, NV 89803	County:	WHITE PINE (033)

30.	Operation:	Bald Mountain Mine South Operation Area	Type:	BENCH
	Mine Loc:	SEC 35 - T35N - R57E	Mine ID:	2602823
	Operator:	Boart Longyear Co - Rig #756	Contractor ID:	Y12
	Contact:	Zac Gasser	Workers:	3
	Address:	PO Box 2748	Products:	
		Elko, NV 89803	County:	WHITE PINE (033)

31.	Operation:	Bald Mountain Mine South Operation Area	Type:	BENCH
	Mine Loc:	SEC 35 - T35N - R57E	Mine ID:	2602823
	Operator:	BRAHMA GROUP INC	Contractor ID:	H409
	Contact:	Anthony Hayden	Workers:	20
	Address:	1132 WEST 500 SOUTH	Products:	
		SALT LAKE CITY, UT 84101	County:	WHITE PINE (033)

32.	Operation:	Bald Mountain Mine South Operation Area	Type:	BENCH
	Mine Loc:	SEC 35 - T35N - R57E	Mine ID:	2602823
	Operator:	High Desert Mechanical LLC	Contractor ID:	B7904
	Contact:	None Listed	Workers:	1
	Address:	277 Croydon Lane	Products:	
		Spring Creek, NV 89815	County:	WHITE PINE (033)

Active Mines Directory for 2024

WHITE PINE (033)

33.	Operation:	Bald Mountain Mine South Operation Area	Type:	BENCH
	Mine Loc:	SEC 35 - T35N - R57E	Mine ID:	2602823
	Operator:	I & E Electric	Contractor ID:	NFG
	Contact:	Jaime Quintero	Workers:	20
	Address:	P. O. Box 2171	Products:	
		1425 Doerr Drive		
		Elko, NV 89803-9803	County:	WHITE PINE (033)

34.	Operation:	Bald Mountain Mine South Operation Area	Type:	BENCH
	Mine Loc:	SEC 35 - T35N - R57E	Mine ID:	2602823
	Operator:	KG Mining (Bald Mountain) Inc	Contractor ID:	
	Contact:	Adriano Sobreira	Workers:	50
	Address:	435 Jiggs Highway	Products:	
		Unit16		
		Spring Creek, NV 89815	County:	WHITE PINE (033)

35.	Operation:	Bald Mountain Mine South Operation Area	Type:	BENCH
	Mine Loc:	SEC 35 - T35N - R57E	Mine ID:	2602823
	Operator:	Komatsu America Corporation	Contractor ID:	DVR
	Contact:	Graham Erickson	Workers:	20
	Address:	4451 P&H Drive	Products:	
		Elko, NV 89801	County:	WHITE PINE (033)

36.	Operation:	Bald Mountain Mine South Operation Area	Type:	BENCH
	Mine Loc:	SEC 35 - T35N - R57E	Mine ID:	2602823
	Operator:	Komatsu Equipment Co	Contractor ID:	7NV
	Contact:	Travis Mullins	Workers:	15
	Address:	1486 South Distribution Drive	Products:	
		Salt Lake City, UT 84104	County:	WHITE PINE (033)

Active Mines Directory for 2024

WHITE PINE (033)

37.	Operation:	Bald Mountain Mine South Operation Area	Type:	BENCH
	Mine Loc:	SEC 35 - T35N - R57E	Mine ID:	2602823
	Operator:	Ledcor CMI	Contractor ID:	R810
	Contact:	Jim Kennedy	Workers:	20
	Address:	5390 Kietzke Lane	Products:	
		Suite 100		
		Reno, NV 89511	County:	WHITE PINE (033)

38.	Operation:	Bald Mountain Mine South Operation Area	Type:	BENCH
	Mine Loc:	SEC 35 - T35N - R57E	Mine ID:	2602823
	Operator:	Ormaza Construction Inc	Contractor ID:	ZYJ
	Contact:	Pedro Ormaza	Workers:	8
	Address:	P. O. Box 339	Products:	
		225 Silver Street, #104		
		Elko, NV 89801	County:	WHITE PINE (033)

39.	Operation:	Bald Mountain Mine South Operation Area	Type:	BENCH
	Mine Loc:	SEC 35 - T35N - R57E	Mine ID:	2602823
	Operator:	Pole Line Contractors Inc.	Contractor ID:	H134
	Contact:	Spencer Porter	Workers:	20
	Address:	169 Rocking Chair Road	Products:	
		#16		
		Spring Creek, NV 89815	County:	WHITE PINE (033)

40.	Operation:	Bald Mountain Mine South Operation Area	Type:	BENCH
	Mine Loc:	SEC 35 - T35N - R57E	Mine ID:	2602823
	Operator:	Raintree Construction, LLC	Contractor ID:	Y626
	Contact:	Shane Rockwell	Workers:	30
	Address:	31 Licht Parkway	Products:	
		Spring Creek, NV 89815	County:	WHITE PINE (033)

Active Mines Directory for 2024

WHITE PINE (033)

41.	Operation:	Bald Mountain Mine South Operation Area	Type:	BENCH
	Mine Loc:	SEC 35 - T35N - R57E	Mine ID:	2602823
	Operator:	Ram Enterprise, Inc.	Contractor ID:	NLD
	Contact:	Ed Brooks	Workers:	50
	Address:	1225 West Main Street	Products:	
		Elko, NV 89801	County:	WHITE PINE (033)

42.	Operation:	Bald Mountain Mine South Operation Area	Type:	BENCH
	Mine Loc:	SEC 35 - T35N - R57E	Mine ID:	2602823
	Operator:	Redi Services LLC	Contractor ID:	M586
	Contact:	Clint Condos	Workers:	0
	Address:	2080 Griffin St	Products:	
		Carlin, NV 89822	County:	WHITE PINE (033)

43.	Operation:	Bald Mountain Mine South Operation Area	Type:	BENCH
	Mine Loc:	SEC 35 - T35N - R57E	Mine ID:	2602823
	Operator:	Southwest Energy LLC	Contractor ID:	TD0
	Contact:	Rory Anderson	Workers:	4
	Address:	2040 W. Gardner Lane	Products:	
		Tucson, AZ 85705	County:	WHITE PINE (033)

44.	Operation:	Bald Mountain Mine South Operation Area	Type:	BENCH
	Mine Loc:	SEC 35 - T35N - R57E	Mine ID:	2602823
	Operator:	TIC - The Industrial Company	Contractor ID:	K48
	Contact:	Rory Sanchez	Workers:	150
	Address:	1251 East Belford Ave	Products:	
		Bldg #2		
		Englewood, CO 80477	County:	WHITE PINE (033)

Active Mines Directory for 2024

WHITE PINE (033)

45.	Operation:	Bald Mountain Mine South Operation Area	Type:	BENCH
	Mine Loc:	SEC 35 - T35N - R57E	Mine ID:	2602823
	Operator:	TJS Welding Inc.	Contractor ID:	S315
	Contact:	Trinity Shippy	Workers:	8
	Address:	2135 Industrial Way	Products:	
		Elko, NV 89801	County:	WHITE PINE (033)

46.	Operation:	CEEJAY CLAIMS	Type:	NOT LISTED
	Mine Loc:	SEC 23 - T67E - R14N	Mine ID:	26
	Operator:	B.D. LLOYD CONSTRUCTION	Contractor ID:	PEND
	Contact:	BERNELL LLOYD	Workers:	3
	Address:	8253 SOUTH 3200 WEST	Products:	GOLD
		WEST JORDAN, UT 84088	County:	WHITE PINE (033)

47.	Operation:	Cherry Creek	Type:	DRILLING
	Mine Loc:	SEC 21 - T24 - R63E	Mine ID:	NONE
	Operator:	Alford Drilling - Rig #322	Contractor ID:	B9817
	Contact:	Jay Hill	Workers:	6
	Address:	P. O. Box 2142	Products:	CORE
		Elko, NV 89803	County:	WHITE PINE (033)

48.	Operation:	Ely Wash Plant	Type:	CRUSHING SCREENING
	Mine Loc:	SEC 15 - T16N - R63E	Mine ID:	2600952
	Operator:	J & M Trucking	Contractor ID:	
	Contact:	Sarah Locke	Workers:	3
	Address:	PO Box 150351	Products:	SAND; SAND/GRAVEL
		Ely, NV 89301	County:	WHITE PINE (033)

Active Mines Directory for 2024

WHITE PINE (033)

49.	Operation: Gold Rock Exploration Project Mine Loc: SEC 25 - T17N - R55E Operator: Boart Longyear Co - Rig #616 Contact: Art Steelman Address: PO Box 2748 Elko, NV 89803	Type: DRILLING Mine ID: NONE Contractor ID: Y12 Workers: 3 Products: County: WHITE PINE (033)
-----	---	--

50.	Operation: Gold Rock Exploration Project Mine Loc: SEC 25 - T17N - R55E Operator: BRAHMA GROUP INC Contact: Anthony Hayden Address: 1132 WEST 500 SOUTH SALT LAKE CITY, UT 84101	Type: DRILLING Mine ID: NONE Contractor ID: H409 Workers: 20 Products: County: WHITE PINE (033)
-----	---	--

51.	Operation: Gold Rock Exploration Project Mine Loc: SEC 25 - T17N - R55E Operator: FIORE GOLD Contact: PAUL NOLAND Address: 8310 SOUTH VALLEY HIGHWAY #180 ENGLEWOOD, CO 80112	Type: DRILLING Mine ID: NONE Contractor ID: NONE Workers: 5 Products: County: WHITE PINE (033)
-----	---	---

52.	Operation: Green Springs Project Mine Loc: SEC 22,26,27,28,33,34 - T15N - R57E Operator: Premier Drilling - Rig#R3 Contact: Denny Robblee Address: 2021 Meadow Ridge Drive Elko, NV 89801	Type: DRILLING REVERSE CIRCULATION Mine ID: NONE Contractor ID: B3535 Workers: 4 Products: County: WHITE PINE (033)
-----	--	--

Active Mines Directory for 2024

WHITE PINE (033)

53.	Operation:	Hi Line Quarry	Type:	CRUSHING SCREENING
	Mine Loc:	SEC 26 - T17N - R67E	Mine ID:	2602421
	Operator:	Reck Brothers LLC	Contractor ID:	
	Contact:	Terry Reck	Workers:	3
	Address:	PO Box 151372	Products:	ROCK; SAND
		Ely, NV 89315	County:	WHITE PINE (033)

54.	Operation:	JCR Crusher @ RNMC	Type:	CRUSHING
	Mine Loc:	SEC 8 - T16 - R62	Mine ID:	2602607
	Operator:	JCR Development LLC	Contractor ID:	
	Contact:	Casey Jones	Workers:	20
	Address:	PO Box 151861	Products:	ROCK
		Ely, NV 89301	County:	WHITE PINE (033)

55.	Operation:	JCR Crusher @ RNMC	Type:	CRUSHING
	Mine Loc:	SEC 8 - T16 - R62	Mine ID:	2602607
	Operator:	JCR Development LLC	Contractor ID:	T631
	Contact:	Casey Jones	Workers:	20
	Address:	P. O. Box 151861	Products:	ROCK
		Ely, NV 89315	County:	WHITE PINE (033)

56.	Operation:	Mary Ann Canyon	Type:	OTHER METHODS
	Mine Loc:	SEC 21, 22, 23 - T14N - R67E	Mine ID:	2602708
	Operator:	KAPACKE MINING LLC	Contractor ID:	NONE
	Contact:	PAT PIZZOFERRATO	Workers:	0
	Address:	9123 PLACER BULLION	Products:	GOLD
		UNKNOWN, NV 11111	County:	WHITE PINE (033)

Active Mines Directory for 2024

WHITE PINE (033)

57.	Operation:	Mt Moriah Quarries	Type:	SINGLE BENCH
	Mine Loc:	27,33,34 - T16N - R70E	Mine ID:	2602383
	Operator:	Mt Moriah Stone Quarries, LLC	Contractor ID:	
	Contact:	Clay Iverson	Workers:	20
	Address:	P. O. Box 70	Products:	ROCK
		Baker, NV 89311	County:	WHITE PINE (033)

58.	Operation:	Pan Mine	Type:	PROCESSING
	Mine Loc:	SEC 34 - T18N - R55E	Mine ID:	2602755
	Operator:	3 Rivers Inc.	Contractor ID:	1ZT
	Contact:	Andy Britton	Workers:	1
	Address:	245 North Main Street	Products:	GOLD; ORE
		P. O. Box 420		
		Huntington, UT 84528	County:	WHITE PINE (033)

59.	Operation:	Pan Mine	Type:	PROCESSING
	Mine Loc:	SEC 34 - T18N - R55E	Mine ID:	2602755
	Operator:	Alford Drilling - Rig #319	Contractor ID:	B9817
	Contact:	Hank Hill	Workers:	4
	Address:	P. O. Box 8006	Products:	GOLD; ORE
		Spring Creek, NV 89815	County:	WHITE PINE (033)

60.	Operation:	Pan Mine	Type:	PROCESSING
	Mine Loc:	SEC 34 - T18N - R55E	Mine ID:	2602755
	Operator:	Alford Drilling - Rig #322	Contractor ID:	B9817
	Contact:	Jay Hill	Workers:	10
	Address:	P. O. Box 2142	Products:	GOLD; ORE
		Elko, NV 89803	County:	WHITE PINE (033)

Active Mines Directory for 2024

WHITE PINE (033)

61. Operation:	Pan Mine	Type:	PROCESSING
Mine Loc:	SEC 34 - T18N - R55E	Mine ID:	2602755
Operator:	Erosion Control Applications	Contractor ID:	R050
Contact:	Scott Harker	Workers:	0
Address:	901 E Orangthrope Ave	Products:	GOLD; ORE
	Anaheim, CA 92801	County:	WHITE PINE (033)

62. Operation:	Pan Mine	Type:	PROCESSING
Mine Loc:	SEC 34 - T18N - R55E	Mine ID:	2602755
Operator:	GRP PAN LLC	Contractor ID:	NONE
Contact:	KEVIN RILEY	Workers:	62
Address:	PO BOX 150278	Products:	GOLD; ORE
	8989 WEST US HWY 50		
	ELY, NV 89315	County:	WHITE PINE (033)

63. Operation:	Pan Mine	Type:	PROCESSING
Mine Loc:	SEC 34 - T18N - R55E	Mine ID:	2602755
Operator:	High Mark Construction LLC	Contractor ID:	9AR
Contact:	Brad Lynch	Workers:	30
Address:	3755 Manzanita Lane	Products:	GOLD; ORE
	Elko, NV 89801	County:	WHITE PINE (033)

64. Operation:	Pan Mine	Type:	PROCESSING
Mine Loc:	SEC 34 - T18N - R55E	Mine ID:	2602755
Operator:	Hunt and Sons Inc.	Contractor ID:	B6132
Contact:	Kevin Riley	Workers:	1
Address:	8989 West US Hwy 50	Products:	GOLD; ORE
	Ely, NV 89301	County:	WHITE PINE (033)

Active Mines Directory for 2024

WHITE PINE (033)

65.	Operation:	Pan Mine	Type:	PROCESSING
	Mine Loc:	SEC 34 - T18N - R55E	Mine ID:	2602755
	Operator:	International Lining Technology	Contractor ID:	H902
	Contact:	J. Michael Salley	Workers:	14
	Address:	850 Maestro Drive	Products:	GOLD; ORE
		Suite 101		
		Reno, NV 89511	County:	WHITE PINE (033)
<hr/>				
66.	Operation:	Pan Mine	Type:	PROCESSING
	Mine Loc:	SEC 34 - T18N - R55E	Mine ID:	2602755
	Operator:	Komatsu America Corporation	Contractor ID:	DVR
	Contact:	Graham Erickson	Workers:	10
	Address:	4451 P&H Drive	Products:	GOLD; ORE
		Elko, NV 89801	County:	WHITE PINE (033)
<hr/>				
67.	Operation:	Pan Mine	Type:	PROCESSING
	Mine Loc:	SEC 34 - T18N - R55E	Mine ID:	2602755
	Operator:	Layne a Granite Company - Mineral Services Div.	Contractor ID:	PU3
	Contact:	Shannon Barngrover	Workers:	12
	Address:	P. O. Box 30429	Products:	GOLD; ORE
		Salt Lake City, UT 84130-4130	County:	WHITE PINE (033)
<hr/>				
68.	Operation:	Pan Mine	Type:	PROCESSING
	Mine Loc:	SEC 34 - T18N - R55E	Mine ID:	2602755
	Operator:	Ledcor CMI Inc.	Contractor ID:	R810
	Contact:	Jeff Larson	Workers:	96
	Address:	5390 Kietzke Lane	Products:	GOLD; ORE
		#100		
		Reno, NV 89511-9511	County:	WHITE PINE (033)

Active Mines Directory for 2024

WHITE PINE (033)

69.	Operation:	Pan Mine	Type:	PROCESSING
	Mine Loc:	SEC 34 - T18N - R55E	Mine ID:	2602755
	Operator:	Lone Mountain Repair LLC	Contractor ID:	C0059
	Contact:	Stephen Cloninger	Workers:	2
	Address:	PO Box 34	Products:	GOLD; ORE
		Eureka, NV 89316	County:	WHITE PINE (033)

70.	Operation:	Pan Mine	Type:	PROCESSING
	Mine Loc:	SEC 34 - T18N - R55E	Mine ID:	2602755
	Operator:	Major Drilling America, Inc - Rig #080-012	Contractor ID:	K921
	Contact:	Shaun Fleming	Workers:	7
	Address:	2200 South 4000 West	Products:	GOLD; ORE
		Salt Lake City, UT 84120	County:	WHITE PINE (033)

71.	Operation:	Pan Mine	Type:	PROCESSING
	Mine Loc:	SEC 34 - T18N - R55E	Mine ID:	2602755
	Operator:	Major Drilling America, Inc - Rig #16012	Contractor ID:	K921
	Contact:	Kevin Slemko	Workers:	14
	Address:	2200 South 4000 West	Products:	GOLD; ORE
		Salt Lake City, UT 84120	County:	WHITE PINE (033)

72.	Operation:	Pan Mine	Type:	PROCESSING
	Mine Loc:	SEC 34 - T18N - R55E	Mine ID:	2602755
	Operator:	Major Drilling America, Inc - Rig #16024	Contractor ID:	K921
	Contact:	Kevin Slemko	Workers:	14
	Address:	2200 South 4000 West	Products:	GOLD; ORE
		Salt Lake City, UT 84120	County:	WHITE PINE (033)

Active Mines Directory for 2024

WHITE PINE (033)

73.	Operation:	Pan Mine	Type:	PROCESSING
	Mine Loc:	SEC 34 - T18N - R55E	Mine ID:	2602755
	Operator:	Renegade Field Service, LLC	Contractor ID:	C7289
	Contact:	Paul Burgess	Workers:	1
	Address:	PO Box 806	Products:	GOLD; ORE
		Moroni, UT 84646	County:	WHITE PINE (033)
<hr/>				
74.	Operation:	Pan Mine	Type:	PROCESSING
	Mine Loc:	SEC 34 - T18N - R55E	Mine ID:	2602755
	Operator:	State Fire DC Specialties	Contractor ID:	F026
	Contact:	Tony Morfin	Workers:	5
	Address:	2035 Last Chance Road	Products:	GOLD; ORE
		Elko, NV 89801	County:	WHITE PINE (033)
<hr/>				
75.	Operation:	Pan Mine	Type:	PROCESSING
	Mine Loc:	SEC 34 - T18N - R55E	Mine ID:	2602755
	Operator:	Turner Mining Group, LLC	Contractor ID:	B5457
	Contact:	Josh Scharfencamp	Workers:	8
	Address:	304 WI Kirkwood Ave	Products:	GOLD; ORE
		Suite 100		
		Bloomington, IN 47404	County:	WHITE PINE (033)
<hr/>				
76.	Operation:	Robinson Mine	Type:	MULTILPE BENCH
	Mine Loc:	SEC 8 - T16N - R62E	Mine ID:	2601916
	Operator:	Atlas Copco Compressors LLC	Contractor ID:	A3320
	Contact:	Julie Ward	Workers:	2
	Address:	300 Technology Center Way	Products:	COPPER; MOLYBDENUM
		Suite 550		
		Rock Hill, SC 29730	County:	WHITE PINE (033)

Active Mines Directory for 2024

WHITE PINE (033)

77.	Operation:	Robinson Mine	Type:	MULTILPE BENCH
	Mine Loc:	SEC 8 - T16N - R62E	Mine ID:	2601916
	Operator:	Boart Longyear Co - Rig # LK-38A	Contractor ID:	Y12
	Contact:	Mike Van Aacken	Workers:	9
	Address:	2455 South 3600 West	Products:	COPPER; MOLYBDENUM
		Salt Lake City, UT 84119	County:	WHITE PINE (033)

78.	Operation:	Robinson Mine	Type:	MULTILPE BENCH
	Mine Loc:	SEC 8 - T16N - R62E	Mine ID:	2601916
	Operator:	Boart Longyear Co - Rig #LK-27CA	Contractor ID:	Y12
	Contact:	Dan Kohlman	Workers:	3
	Address:	PO Box 382	Products:	COPPER; MOLYBDENUM
		Ruth, NV 89319	County:	WHITE PINE (033)

79.	Operation:	Robinson Mine	Type:	MULTILPE BENCH
	Mine Loc:	SEC 8 - T16N - R62E	Mine ID:	2601916
	Operator:	Boart Longyear Co - Rig #LK-32	Contractor ID:	Y12
	Contact:	Jay Christensen	Workers:	9
	Address:	2455 South 3600 West	Products:	COPPER; MOLYBDENUM
		Salt Lake City, UT 84119	County:	WHITE PINE (033)

80.	Operation:	Robinson Mine	Type:	MULTILPE BENCH
	Mine Loc:	SEC 8 - T16N - R62E	Mine ID:	2601916
	Operator:	BRAHMA GROUP INC	Contractor ID:	H409
	Contact:	Anthony Hayden	Workers:	20
	Address:	1132 WEST 500 SOUTH	Products:	COPPER; MOLYBDENUM
		SALT LAKE CITY, UT 84101	County:	WHITE PINE (033)

Active Mines Directory for 2024

WHITE PINE (033)

81.	Operation:	Robinson Mine	Type:	MULTILPE BENCH
	Mine Loc:	SEC 8 - T16N - R62E	Mine ID:	2601916
	Operator:	Capra Group, Inc.	Contractor ID:	B8475
	Contact:	Jason Ahlin	Workers:	3
	Address:	831 Cerise Road	Products:	COPPER; MOLYBDENUM
		Billings, MT 59101	County:	WHITE PINE (033)

82.	Operation:	Robinson Mine	Type:	MULTILPE BENCH
	Mine Loc:	SEC 8 - T16N - R62E	Mine ID:	2601916
	Operator:	Carwil LLC	Contractor ID:	D214
	Contact:	Shane Havens	Workers:	6
	Address:	5500 Westmoreland Road	Products:	COPPER; MOLYBDENUM
		Winnemucca, NV 89445	County:	WHITE PINE (033)

83.	Operation:	Robinson Mine	Type:	MULTILPE BENCH
	Mine Loc:	SEC 8 - T16N - R62E	Mine ID:	2601916
	Operator:	Coding Metrology Inc	Contractor ID:	C3960
	Contact:	Tony Facciolo	Workers:	1
	Address:	11-401 Magnetic Drive	Products:	COPPER; MOLYBDENUM
		Toronto, ON M3J 3H9	County:	WHITE PINE (033)

84.	Operation:	Robinson Mine	Type:	MULTILPE BENCH
	Mine Loc:	SEC 8 - T16N - R62E	Mine ID:	2601916
	Operator:	CompuNet, Inc	Contractor ID:	B9694
	Contact:	Thomas McFarlin	Workers:	1
	Address:	1111 S. Silverstone Way	Products:	COPPER; MOLYBDENUM
		Suite 200		
		Meridian, ID 83642	County:	WHITE PINE (033)

Active Mines Directory for 2024

WHITE PINE (033)

85.	Operation:	Robinson Mine	Type:	MULTILPE BENCH
	Mine Loc:	SEC 8 - T16N - R62E	Mine ID:	2601916
	Operator:	Conam Construction Co	Contractor ID:	YQE
	Contact:	Bryon Hatley	Workers:	7
	Address:	301 W Northern Lights Blvd 300 Anchorage, AK 99503	Products:	COPPER; MOLYBDENUM
			County:	WHITE PINE (033)
<hr/>				
86.	Operation:	Robinson Mine	Type:	MULTILPE BENCH
	Mine Loc:	SEC 8 - T16N - R62E	Mine ID:	2601916
	Operator:	CraneTech Inc	Contractor ID:	B4096
	Contact:	Roger Ray	Workers:	4
	Address:	2720 South 363 West Elko, NV	Products:	COPPER; MOLYBDENUM
			County:	WHITE PINE (033)
<hr/>				
87.	Operation:	Robinson Mine	Type:	MULTILPE BENCH
	Mine Loc:	SEC 8 - T16N - R62E	Mine ID:	2601916
	Operator:	Empire Southwest	Contractor ID:	LU6
	Contact:	Jeff Whiteman	Workers:	1
	Address:	1725 S Country Club Dr Mesa, AZ 85210	Products:	COPPER; MOLYBDENUM
			County:	WHITE PINE (033)
<hr/>				
88.	Operation:	Robinson Mine	Type:	MULTILPE BENCH
	Mine Loc:	SEC 8 - T16N - R62E	Mine ID:	2601916
	Operator:	Fuchs Lubricants Company	Contractor ID:	R908
	Contact:	Mike Purcell	Workers:	1
	Address:	17050 Lathrop Avenue Havrvey, IL 60426	Products:	COPPER; MOLYBDENUM
			County:	WHITE PINE (033)

Active Mines Directory for 2024

WHITE PINE (033)

89.	Operation:	Robinson Mine	Type:	MULTILPE BENCH
	Mine Loc:	SEC 8 - T16N - R62E	Mine ID:	2601916
	Operator:	Hunt and Sons Inc.	Contractor ID:	B6132
	Contact:	Kevin Riley	Workers:	1
	Address:	8989 West US Hwy 50	Products:	COPPER; MOLYBDENUM
		Ely, NV 89301	County:	WHITE PINE (033)

90.	Operation:	Robinson Mine	Type:	MULTILPE BENCH
	Mine Loc:	SEC 8 - T16N - R62E	Mine ID:	2601916
	Operator:	Integrated Power Services, LLC	Contractor ID:	B3670
	Contact:	Ben Booska	Workers:	4
	Address:	250 Executive Center Drive	Products:	COPPER; MOLYBDENUM
		Suite 201	County:	WHITE PINE (033)
		Greenville, SC 29615		

91.	Operation:	Robinson Mine	Type:	MULTILPE BENCH
	Mine Loc:	SEC 8 - T16N - R62E	Mine ID:	2601916
	Operator:	JCR Development LLC	Contractor ID:	T631
	Contact:	Casey Jones	Workers:	20
	Address:	P. O. Box 151861	Products:	COPPER; MOLYBDENUM
		Ely, NV 89315	County:	WHITE PINE (033)

92.	Operation:	Robinson Mine	Type:	MULTILPE BENCH
	Mine Loc:	SEC 8 - T16N - R62E	Mine ID:	2601916
	Operator:	Knight Piesold Ltd	Contractor ID:	A9811
	Contact:	Daniel Yang	Workers:	0
	Address:	1400 - 750 West Pender Street	Products:	COPPER; MOLYBDENUM
		Vancouver, BC, CA V6C 2T8	County:	WHITE PINE (033)

Active Mines Directory for 2024

WHITE PINE (033)

93. Operation:	Robinson Mine	Type:	MULTILPE BENCH
Mine Loc:	SEC 8 - T16N - R62E	Mine ID:	2601916
Operator:	Komatsu America Corporation	Contractor ID:	DVR
Contact:	Graham Erickson	Workers:	12
Address:	4451 P&H Drive	Products:	COPPER; MOLYBDENUM
	Elko, NV 89801	County:	WHITE PINE (033)

94. Operation:	Robinson Mine	Type:	MULTILPE BENCH
Mine Loc:	SEC 8 - T16N - R62E	Mine ID:	2601916
Operator:	Layne a Granite Company - Mineral Services Div.	Contractor ID:	PU3
Contact:	Shannon Barngrover	Workers:	11
Address:	P. O. Box 30429	Products:	COPPER; MOLYBDENUM
	Salt Lake City, UT 84130-4130	County:	WHITE PINE (033)

95. Operation:	Robinson Mine	Type:	MULTILPE BENCH
Mine Loc:	SEC 8 - T16N - R62E	Mine ID:	2601916
Operator:	Major Drilling America, Inc - Rig #035-024	Contractor ID:	K921
Contact:	Shaun Fleming	Workers:	20
Address:	2200 South 4000 West	Products:	COPPER; MOLYBDENUM
	Salt Lake City, UT 84120	County:	WHITE PINE (033)

96. Operation:	Robinson Mine	Type:	MULTILPE BENCH
Mine Loc:	SEC 8 - T16N - R62E	Mine ID:	2601916
Operator:	Major Drilling America, Inc - Rig #035-026	Contractor ID:	K921
Contact:	Shaun Fleming	Workers:	10
Address:	2200 South 4000 West	Products:	COPPER; MOLYBDENUM
	Salt Lake City, UT 84120	County:	WHITE PINE (033)

Active Mines Directory for 2024

WHITE PINE (033)

97.	Operation:	Robinson Mine	Type:	MULTILPE BENCH
	Mine Loc:	SEC 8 - T16N - R62E	Mine ID:	2601916
	Operator:	Major Drilling America, Inc - Rig #11002	Contractor ID:	K921
	Contact:	Shaun Fleming	Workers:	10
	Address:	2200 South 4000 West	Products:	COPPER; MOLYBDENUM
		Salt Lake City, UT 84120	County:	WHITE PINE (033)

98.	Operation:	Robinson Mine	Type:	MULTILPE BENCH
	Mine Loc:	SEC 8 - T16N - R62E	Mine ID:	2601916
	Operator:	Major Drilling America, Inc. - Rig #036-011	Contractor ID:	K921
	Contact:	Shaun Fleming	Workers:	20
	Address:	2200 South 4000 West	Products:	COPPER; MOLYBDENUM
		Salt Lake City, UT 84120	County:	WHITE PINE (033)

99.	Operation:	Robinson Mine	Type:	MULTILPE BENCH
	Mine Loc:	SEC 8 - T16N - R62E	Mine ID:	2601916
	Operator:	Mine Machinery LLC	Contractor ID:	A1480
	Contact:	David Damron	Workers:	4
	Address:	PO Box 1633	Products:	COPPER; MOLYBDENUM
		Oracle, AZ 85623	County:	WHITE PINE (033)

100.	Operation:	Robinson Mine	Type:	MULTILPE BENCH
	Mine Loc:	SEC 8 - T16N - R62E	Mine ID:	2601916
	Operator:	Mountain West Industrial	Contractor ID:	B1515
	Contact:	Tyler McMullin	Workers:	4
	Address:	370 East 500 South	Products:	COPPER; MOLYBDENUM
		Suite 140		
		Salt Lake City, UT 84111	County:	WHITE PINE (033)

Active Mines Directory for 2024

WHITE PINE (033)

101.	Operation:	Robinson Mine	Type:	MULTILPE BENCH
	Mine Loc:	SEC 8 - T16N - R62E	Mine ID:	2601916
	Operator:	Nasco Ind Svcs & Supply, LLC - Rig #FA0149	Contractor ID:	B5151
	Contact:	Derik Stanley	Workers:	15
	Address:	1677 E. Miles Ave	Products:	COPPER; MOLYBDENUM
		Bldg 2		
		Hayden Lake, ID 83835	County:	WHITE PINE (033)
102.	Operation:	Robinson Mine	Type:	MULTILPE BENCH
	Mine Loc:	SEC 8 - T16N - R62E	Mine ID:	2601916
	Operator:	Nasco Ind Svcs & Supply, LLC - Rig #FA0155	Contractor ID:	B5151
	Contact:	Derik Stanley	Workers:	15
	Address:	1677 E. Miles Ave.	Products:	COPPER; MOLYBDENUM
		Bldg 2		
		Hayden Lake, ID 83835	County:	WHITE PINE (033)
103.	Operation:	Robinson Mine	Type:	MULTILPE BENCH
	Mine Loc:	SEC 8 - T16N - R62E	Mine ID:	2601916
	Operator:	Paterson & Cooke USA, Ltd	Contractor ID:	
	Contact:	Alistair Baty	Workers:	3
	Address:	221 Corporate Circle	Products:	COPPER; MOLYBDENUM
		Suite D		
		Golden, CO 80401	County:	WHITE PINE (033)
104.	Operation:	Robinson Mine	Type:	MULTILPE BENCH
	Mine Loc:	SEC 8 - T16N - R62E	Mine ID:	2601916
	Operator:	Ram Enterprise, Inc.	Contractor ID:	NLD
	Contact:	Ed Brooks	Workers:	20
	Address:	1225 West Main Street	Products:	COPPER; MOLYBDENUM
		Elko, NV 89801	County:	WHITE PINE (033)

Active Mines Directory for 2024

WHITE PINE (033)

105.	Operation:	Robinson Mine	Type:	MULTILPE BENCH
	Mine Loc:	SEC 8 - T16N - R62E	Mine ID:	2601916
	Operator:	Reck Brothers LLC	Contractor ID:	
	Contact:	Terry Reck	Workers:	20
	Address:	PO Box 151372	Products:	COPPER; MOLYBDENUM
		Ely, NV 89315	County:	WHITE PINE (033)

106.	Operation:	Robinson Mine	Type:	MULTILPE BENCH
	Mine Loc:	SEC 8 - T16N - R62E	Mine ID:	2601916
	Operator:	Redi Services LLC	Contractor ID:	M586
	Contact:	Clint Condos	Workers:	0
	Address:	2080 Griffin St	Products:	COPPER; MOLYBDENUM
		Carlin, NV 89822	County:	WHITE PINE (033)

107.	Operation:	Robinson Mine	Type:	MULTILPE BENCH
	Mine Loc:	SEC 8 - T16N - R62E	Mine ID:	2601916
	Operator:	Revolution Industrial LLC	Contractor ID:	A2576
	Contact:	Chris Nay	Workers:	6
	Address:	P. O. Box 51420	Products:	COPPER; MOLYBDENUM
		Phoenix, AZ 85076	County:	WHITE PINE (033)

108.	Operation:	Robinson Mine	Type:	MULTILPE BENCH
	Mine Loc:	SEC 8 - T16N - R62E	Mine ID:	2601916
	Operator:	Robinson Nevada Mining Company	Contractor ID:	
	Contact:	Neil Jensen	Workers:	620
	Address:	4232 W. White Pine County Rd. 44	Products:	COPPER; MOLYBDENUM
		Ruth, NV 89319	County:	WHITE PINE (033)

Active Mines Directory for 2024

WHITE PINE (033)

109.	Operation:	Robinson Mine	Type:	MULTILPE BENCH
	Mine Loc:	SEC 8 - T16N - R62E	Mine ID:	2601916
	Operator:	Sandvik Mining and Construction USA, LLC	Contractor ID:	A2A
	Contact:	Maded Badra	Workers:	2
	Address:	2575 Alta Vista Drive	Products:	COPPER; MOLYBDENUM
		Elko, NV 89801	County:	WHITE PINE (033)

110.	Operation:	Robinson Mine	Type:	MULTILPE BENCH
	Mine Loc:	SEC 8 - T16N - R62E	Mine ID:	2601916
	Operator:	Southwest Energy LLC	Contractor ID:	TD0
	Contact:	Rory Anderson	Workers:	11
	Address:	2040 W. Gardner Lane	Products:	COPPER; MOLYBDENUM
		Tucson, AZ 85705	County:	WHITE PINE (033)

111.	Operation:	Robinson Mine	Type:	MULTILPE BENCH
	Mine Loc:	SEC 8 - T16N - R62E	Mine ID:	2601916
	Operator:	State Fire DC Specialties	Contractor ID:	F026
	Contact:	Tony Morfin	Workers:	5
	Address:	2035 Last Chance Road	Products:	COPPER; MOLYBDENUM
		Elko, NV 89801	County:	WHITE PINE (033)

112.	Operation:	Robinson Mine	Type:	MULTILPE BENCH
	Mine Loc:	SEC 8 - T16N - R62E	Mine ID:	2601916
	Operator:	Tetra Tech	Contractor ID:	XQQ
	Contact:	Guy Cing-Mars	Workers:	4
	Address:	3475 East Foothill Boulevard	Products:	COPPER; MOLYBDENUM
		Pasadena, CA 91107	County:	WHITE PINE (033)

Active Mines Directory for 2024

WHITE PINE (033)

113.	Operation:	Robinson Mine	Type:	MULTILPE BENCH
	Mine Loc:	SEC 8 - T16N - R62E	Mine ID:	2601916
	Operator:	Timberline Drilling Inc - Rig #CS3001-04	Contractor ID:	W152
	Contact:	Kurt Tresham	Workers:	18
	Address:	2740 Last Chance	Products:	COPPER; MOLYBDENUM
		Elko, NV 89801	County:	WHITE PINE (033)

114.	Operation:	Robinson Mine	Type:	MULTILPE BENCH
	Mine Loc:	SEC 8 - T16N - R62E	Mine ID:	2601916
	Operator:	Timberline Drilling Inc - Rig #CT20-03	Contractor ID:	W152
	Contact:	Kurt Tresham	Workers:	18
	Address:	2740 Last Chance	Products:	COPPER; MOLYBDENUM
		Elko, NV 89801	County:	WHITE PINE (033)

115.	Operation:	Robinson Mine	Type:	MULTILPE BENCH
	Mine Loc:	SEC 8 - T16N - R62E	Mine ID:	2601916
	Operator:	Timberline Drilling Inc. - Rig #CS14-04	Contractor ID:	W152
	Contact:	Kurt Tresham	Workers:	18
	Address:	2740 Last Chance Road	Products:	COPPER; MOLYBDENUM
		Elko, NV 89801	County:	WHITE PINE (033)

116.	Operation:	Robinson Mine	Type:	MULTILPE BENCH
	Mine Loc:	SEC 8 - T16N - R62E	Mine ID:	2601916
	Operator:	Timberline Drilling Inc. - Rig #CS14-05	Contractor ID:	W152
	Contact:	Kurt Tresham	Workers:	18
	Address:	27140 Last Chance Road	Products:	COPPER; MOLYBDENUM
		Elko, NV 89801	County:	WHITE PINE (033)

Active Mines Directory for 2024

WHITE PINE (033)

117.	Operation:	Robinson Mine	Type:	MULTILPE BENCH
	Mine Loc:	SEC 8 - T16N - R62E	Mine ID:	2601916
	Operator:	Timberline Drilling, Inc. - Rig #CS14-07	Contractor ID:	W152
	Contact:	Kurt Tresham	Workers:	18
	Address:	2740 Last Chance Road	Products:	COPPER; MOLYBDENUM
		Elko, NV 89804	County:	WHITE PINE (033)

118.	Operation:	Robinson Mine	Type:	MULTILPE BENCH
	Mine Loc:	SEC 8 - T16N - R62E	Mine ID:	2601916
	Operator:	TJS Welding Inc.	Contractor ID:	S315
	Contact:	Trinidy Shippy	Workers:	5
	Address:	2135 Industrial Way	Products:	COPPER; MOLYBDENUM
		Elko, NV 89801	County:	WHITE PINE (033)

119.	Operation:	Robinson Mine	Type:	MULTILPE BENCH
	Mine Loc:	SEC 8 - T16N - R62E	Mine ID:	2601916
	Operator:	Transco Industries	Contractor ID:	4IL
	Contact:	Jason Brown	Workers:	5
	Address:	PO Box 20429	Products:	COPPER; MOLYBDENUM
		Portland, OR 97294	County:	WHITE PINE (033)

120.	Operation:	Robinson Mine	Type:	MULTILPE BENCH
	Mine Loc:	SEC 8 - T16N - R62E	Mine ID:	2601916
	Operator:	Valley Rubber	Contractor ID:	B8722
	Contact:	Cronan Co	Workers:	2
	Address:	1700 County Road	Products:	COPPER; MOLYBDENUM
		Suite C		
		Minden, NV 89423	County:	WHITE PINE (033)

Active Mines Directory for 2024

WHITE PINE (033)

121.	Operation:	Robinson Mine	Type:	MULTILPE BENCH
	Mine Loc:	SEC 8 - T16N - R62E	Mine ID:	2601916
	Operator:	W.W. Williams Company LLC	Contractor ID:	SBK
	Contact:	Roe Harris	Workers:	6
	Address:	1375 W. Glenn Street	Products:	COPPER; MOLYBDENUM
		Tucson, AZ 85705	County:	WHITE PINE (033)

122.	Operation:	Robinson Mine	Type:	MULTILPE BENCH
	Mine Loc:	SEC 8 - T16N - R62E	Mine ID:	2601916
	Operator:	Wheeler Machinery Company	Contractor ID:	EQ1
	Contact:	Todd Skadburg	Workers:	0
	Address:	PO Box 382	Products:	COPPER; MOLYBDENUM
		Ruth, NV 89319	County:	WHITE PINE (033)

123.	Operation:	Robinson Mine	Type:	MULTILPE BENCH
	Mine Loc:	SEC 8 - T16N - R62E	Mine ID:	2601916
	Operator:	White Pine Fire Extinguisher, LLC	Contractor ID:	
	Contact:	Richard Stultz	Workers:	2
	Address:	P. O. Box 382	Products:	COPPER; MOLYBDENUM
		Ruth, NV 89319	County:	WHITE PINE (033)

124.	Operation:	Selena Project	Type:	NOT LISTED
	Mine Loc:	2 - 22N - 61E	Mine ID:	NONE
	Operator:	Nasco Ind Svcs & Supply, LLC - Rig #FA0098	Contractor ID:	B5151
	Contact:	Mitch Pluid	Workers:	7
	Address:	1677 E Miles Ave	Products:	
		Hayden Lake, ID 83835	County:	WHITE PINE (033)

Active Mines Directory for 2024

WHITE PINE (033)

125.	Operation:	White Pine Project	Type:	DRILLING
	Mine Loc:	S32 - 714N - R65E	Mine ID:	NONE
	Operator:	Timberline Drilling Inc - Rig #CT20-01	Contractor ID:	W152
	Contact:	Kurt Tresham	Workers:	18
	Address:	27140 Last Chance Rd	Products:	
		Elko, NV 89801	County:	WHITE PINE (033)

WHITE PINE (033) Total Number of Operations : 125

Total Number of Workers : 2,194

Active Mines Directory for 2024

NUMBER OF NEVADA MINES AND MINE WORKERS BY COUNTY

	COUNTY	Total Mining Operations	Total Employees
1	CARSON CITY	8	26
2	CHURCHILL	38	193
3	CLARK	53	664
4	DOUGLAS	1	33
5	ELKO	138	1,936
6	ESMERALDA	52	562
7	EUREKA	438	10,289
8	HUMBOLDT	245	3,951
9	LANDER	171	3,722
10	LINCOLN	5	15
11	LYON	79	1,524
12	MINERAL	54	423
13	NYE	149	2,185
14	PERSHING	103	1,995
15	STOREY	20	183
16	WASHOE	31	224
17	WHITE PINE	125	2,194
	Totals	1,710	30,119

Total Employees Counts include all Owner **and** Contract Employees that were active during the year.